Weather
Mainly Sunny, Warmer
See Details Page 14

Victoria Daily Times

TODAY'S NEWS TODAY
Classified 386-2121
Telephone 382-3131

87th Year, No. 292 ★★ VICTORIA, B.C., WEDNESDAY, MAY 26, 1971 PRICE: 10 CENTS

Hoax Nets $550,000

SYDNEY, Australia (Reuter)—Police scoured Sydney and its environs for a man who hoaxed Qantas Airlines into giving him $550,000 today after he said a bomb was secreted aboard one of its airliners, in flight with 128 persons aboard.

After he received the money, the man telephoned to say there really was no bomb aboard the Boeing 707, carrying 116 passengers and 12 crew, which was circling over Botany Bay to burn up fuel.

A Qantas spokesman said the man's claim that a bomb was aboard had to be taken seriously.

"There were 128 people's lives at stake—we had to pay the money," he said.

A Qantas spokesman said the drama began at 11 a.m. today when the department of civil aviation received a telephone call saying a bomb was in a locker at the international terminal at Sydney Airport.

The locker was opened and a bomb was found.

It was of gelignite, with a barometrically-controlled trigger system designed to explode at a pre-set altitude.

With the device were three notes—one addressed to Capt. R. J. Ritchie, the general manager of Qantas, and another to a member of the police.

The third gave technical explanations of how the bomb worked and how it could be defused.

The Qantas spokesman said the note to Ritchie claimed a similar device was on board Qantas Flight 755, and demanded $550,000 for information on how it could be found and defused.

The aircraft was then on its way to Hong Kong.

The airliner was recalled to Sydney and circled over Botany Bay, burning up fuel in preparation for a possible emergency landing.

In the city, Ritchie handed over the money outside Qantas headquarters, giving it in two blue suitcases to a man in a yellow van.

Shortly afterward Ritchie received another telephone call from "Mr. Brown," who said there was no bomb on the aircraft.

BOMB BLACKMAIL gang caused this Qantas Boeing 707 to return to Sydney airport. Top left, detective checks for fingerprints. Top right, pilot Capt. William Selwyn. (AP Wirephoto.)

A Party For The Fearful

By ANTHONY WESTELL
Special to the Times

OTTAWA — The Action Canada movement launched Tuesday by Paul Hellyer purports to be a democratic movement through which the average Canadian can participate in setting national goals.

But it looks more like an organization designed to mount Hellyer on a white horse and send him back to power in Ottawa at the head of an army of the discouraged and the frightened.

'Those Little People'

The full-page recruiting advertisement which Action Canada is to run across the country next Saturday is addressed to "those little people whose future is being manipulated or sacrificed for the benefit of entrenched bureaucratic 'overseers'."

It warns against big government and "unchecked power over your life by giant corporate interests and super union czars." It declares that Parliament has become "a whimpering rubber stamp."

The ad goes on, "Let's do something about it" and promises that Action Canada will bring the little people back into the mainstream.

That was Hellyer's theme at his press conference Tuesday. He wants to listen to the people, to speak for their interests, and he's so flexible and informal that he has not even decided how the new movement will be structured.

But in fact, he has already made his own soundings to discover what issues are bugging Canadians deep-down.

Fundamental Malaise

He disclosed that several months ago he commissioned a private survey which discovered a "fundamental malaise" among Canadians. It is broad and hard to define, said Hellyer, but the poll showed Canadians turning inwards, fed up with high taxes, unemployment, red tape, inability to communicate, the failure to achieve national standards of excellence.

Action Canada's answers to the malaise are, oddly enough, the ideas Hellyer has been advocating for years, as a Liberal MP and cabinet minister and amateur student of economics. He and his movement are for tax cuts, wage and price controls, better housing, urban transportation systems, more Canadian savings to promote greater Canadian ownership of Canadian resources.

These are not so much programs as slogans directed to troubled people looking for simple answers to complicated problems.

Magician's Promise

The magician's promise is carried even further in the coupon in the advertisement which invites new members of Action Canada: "Select the problems you feel should be solved in Canada right now. Rate up to give in order of importance:

- Tax reform.
- Pollution.
- Federal-provincial relations.
- Unemployment.
- Welfare reforms.
- Inflation and the economy.
- Natoinal economic independence.
- Constitutional revision.
- Multi-cultural problems.
- Crime.
- Canada's foreign relations."

Just tick the problems you want settled right away and indicate those that can wait until next week, and mail in your membership to Paul Hellyer, founding chairman, and the founding committee.

Just who is on the committee, heading the new mass movement? Hellyer says that "we" he is coy about indentifying the other members of the in-group selected the committee to be presentative of average Canadians. They turn out, when they speak at the press conference or are interviewed later, to be a mixture of people with a variety of motives, ranging from the slightly kooky to simple devotion to Hellyer, their friend and leader.

Out of a Rut

Henri Laurier Q.C., a Montreal lawyer with gold-rimmed spectacles and a turned down mouth, illustrates his general frustration with the federal bureaucracy by complaining that parking places on Parliament Hill are always reserved for civil servants. He hopes Action Canada will get the country

Continued on Page 2

Soldier 'Shields' 3 From Bomb Blast

BELFAST (CP) — A British army sergeant who took the full force of a suitcase bomb after herding a father and two young children to safety died today.

The bomb wounded 27 other persons, destroyed a large part of an army-police barracks in Belfast and blew five cars across the street.

One of the cars landed on a baby carriage and seriously injured the child inside.

Police said the suitcase was apparently thrown by a teenager.

The sergeant was the eighth British soldier killed in Northern Ireland by terrorists and the second in five days.

The death toll since Northern Ireland erupted into violence in August, 1969, now stands at 55.

POLICE MAY SHOOT

Under the pressure of escalating violence in the strife-torn North, Premier Brian Faulkner a few hours earlier announced that the army had been authorized to shoot anyone carrying weapons or acting suspiciously without waiting for orders.

Faulkner's statement led to a bitter parliamentary row.

Opposition politicians threatened today to walk out of the Northern Ireland Parliament to protest the warning.

Two MPs said today they might quit Parliament over the statement.

But the British Army said it will only shoot to kill when there is good reason and intention rather than risk endangering innocent persons with warning shots. Troops in riot situations have fired only after loudspeaker warnings.

The suitcase bomb contained at least 30 pounds of gelignite. A terrorist hurled it through a doorway of the barracks in Springfield Road, on the edge of a district that is a stronghold of the Irish Republican Army.

THATCHER CALLS VOTE ON LABOR COURT ISSUE

Premier Ross Thatcher of Saskatchewan has announced a provincial general election for Wednesday, June 23, in which his Liberal party will be seeking a third term of office. See Page 3.

Thatcher said Tuesday the major issue will be a better method of resolving labor-management disputes and promised if his party is returned he will implement a labor-management court.

Contractor Charged In Machete Murders

YUBA CITY, Calif. (AP) — The bodies of 12 transient fruit workers, hacked with a machete or some kind of heavy knife, have been unearthed from the peach and plum orchards of this farming community, the county sheriff announced today.

Sheriff Roy Whiteacre said Juan V. Corona, 37, a farm labor contractor, was arrested shortly before dawn at a Richland Road home.

"He will be booked for 12 counts of murder," the sheriff said of Corona. Whiteaker did not announce an alleged motive for the slayings.

Undersheriff Frank Cartoscelli said all the victims were transient fruit workers, ranging in age from 40 to 60 and that the times of the killings ranged from five or six weeks ago to sometime this week.

Corona was led into the county jail with his head covered by sweater and coat, his hands manacled behind his back. He was under heavy guard.

The bodies were found—eight Tuesday, one last Friday and three today—in two local fruit orchards. All were in shallow graves.

Cartoscelli said the murder weapon was a machete or heavy knife.

FESTIVITIES CALENDAR

Victorian Days continues through the remainder of the week, with a full schedule of activities for people of all ages and inclinations.

A complete calendar for Thursday, friday and Saturday activities is carried on Page 31 today.

NEWS BRIEFS

Passengers Stricken

SASKATOON (CP)—Twelve persons were in hospital today after being taken from a Canadian National Railways trans-continental passenger train suffering from what hospital authorities called food poisoning. A hospital spokesman said all 12 are in good condition and most probably would be released from hospital today.

Triple Crash in S.A.

CAPE TOWN (AP) — Three South African Air Force planes crashed into a mountain today, killing all the crew members and other officers on board. The number of victims was not immediately reported.

Steel Price Up

TORONTO (CP) — Steel Co. of Canada Ltd. has advised customers of price increases of up to an average of 4.8 per cent. The 4.8-per-cent increase is for hot-rolled and cold-rolled sheet and strip steel and is effective July 1. A major portion of these products is used in the manufacture of consumer items.

INDEX

	Page
Births, Deaths	54
Classified	54-61
Comics	63
Cowichan-Duncan	13
Entertainment	29
Family Section	36, 37
Finance	6, 7
Prairie News	64
Sports	20, 21
TV, Radio	55

WARM WELCOME FOR TRUDEAUS

Times News Services

MURMANSK—Prime Minister Pierre Trudeau and his wife Margaret were welcomed here Tuesday night by enthusiastic crowds.

The Canadian visitors leave tonight for Leningrad for the final stop of their Russian tour before returning to Ottawa Friday.

Earlier, Trudeau made a plea for international co-operation in preserving the human heritage and environment of the global "city of man," stressing the need for Soviet-Canadian co-operation.

Trudeau also was shown through the world's most powerful icebreaker, the Lenin. See story on Page 3.

Kansas—Not Amchitka Urge B.C. Groups

VANCOUVER (CP) — Two British Columbia environmental groups urged the Atomic Energy Commission Tuesday to shift the proposed underground nuclear test set for Amchitka Island in the Aleutians for this fall to the geographic centre of the United States rather than threaten Canada, Russia and Japan.

In briefs to be presented today in Juneau, Alaska, the B.C. Environmental Council said the planned five-megaton blast "presents an undoubted threat to the Pacific fisheries, in particular those of Canada, Japan and the Soviet."

The Sierra Club of B.C. calls the test "ecological vandalism" and says giving the AEC the authority to conduct hearings on its own is "somewhat analagous to the fox being given the job to watch over the chickens."

The council, whose brief is to be presented by Patricia A. Moore, a graduate student at the University of B.C. Resource Science Centre, points out that Amchitka is only about 800 miles from the Russian mainland, 1,500 miles from Japan and about the same distance from Canada.

It said because the U.S. has the power to explode or not explode the nuclear device, it should be willing to accept any risk associated with it and should explode it in central Kansas, its own geographic centre.

QUEBEC WANTS 1980 GAMES

QUEBEC (CP) — Finance Minister Raymond Garneau said Tuesday the Quebec government has decided to propose Quebec City as the site of the 1980 Winter Olympics.

He told the Quebec regional Chambre de Commerce a technical dossier is being prepared.

In asking for the support of neighboring municipalities, Garneau said the region has many advantages including skiing facilities at nearby Mont Ste. Agne and the annual Quebec Winter Carnival.

SURREY TELLS WELFARE RECIPIENTS:

Pick Berries—Not Cheques

SURREY (CP)—More than 300 able-bodied welfare recipients in Surrey will be advised to pick berries rather than pick up welfare cheques after June 1.

Municipal council Tuesday night authorized the district welfare department to send out letters to employable welfare recipients suggesting that the social assistance cheques they receive next week should be their last for the time being because work is available picking berries.

Mayor Bill Vander Zalm said in an interview that if employable persons refuse to accept available work they are not entitled to welfare.

"If work is available, even though it is not the type of work they like, they should be made to accept it or be refused welfare," he said.

Council was told there are 349 persons on welfare who are capable of work such as berry picking.

In Edmonton Tuesday night city council considered and later rejected a proposal to make transient youth pay their way by cleaning parks, ravines and public areas.

Mayor Ivor Dent opposed the motion, telling council that such a system would create an administrative nightmare in dealings with unions alone.

World Intervention In Pakistan Urged

BULLETIN

—The Press Trust of India News Agency reported tonight that at least 120 Pakistani troops had been killed by Indian border security forces in encounters in the last 48 hours.

The agency said the Pakistanis had intruded from East Pakistan into the Indian state of Assam and the territory of Meghalaya.

NEW DELHI (AP) Prime Minister Gandhi appealed today for international intervention in East Pakistan to avoid a threat to peace in Southeast Asia.

"The international community must appreciate the very critical character of the situation that has now developed," she told Parliament.

"Any failure to do so may well lead to disastrous consequences."

The prime minister in her second major appeal to the world community in three days, said the civil strife in East Pakistan had touched off "calculated genocide resulting in the murder of tens of thousands of men, women and children" and a vast refugee influx into India.

"It is a problem that threatens the peace and security of India and indeed of Southeast Asia," she said.

"The world must intervene to see that peace and security is re-established and maintained."

Mrs. Gandhi did not spell out what type of international intervention she wanted, but she made clear that India opposed any resumption of economic aid to Pakistan that will be used against the people of Bangla Desh (Bengali nation.)

Mister Hellyer is off an' runnin'—but not fer office.

★ ★ ★

"Jobs fer all" c'd be an ominous slogan fer a lot o' folks.

★ ★ ★

Th' best dressed woman these days wears hundred-year-old clothes.

Inquest Opens Into 32 Deaths

VANCOUVER (CP) — The RCMP have subpoenaed witnesses who may testify today at the opening of the inquest into the deaths of 32 crew members aboard the Norwegian cruise ship Meteor.

Staff-Sgt. George Williams said Tuesday night he hoped one phase of the investigation into the fire that ripped through the crew's quarters on the ship Saturday will be completed in time to allow some witnesses to give evidence when Vancouver coroner Glen McDonald opens the inquest.

He did not say who had been subpoenaed or what evidence would be given. The RCMP investigation is continuing and Sgt. Williams said arson had not been ruled out.

All 67 passengers and 59 other crew members escaped the blaze unhurt.

The disaster aboard the 300-foot vessel was the worst in British Columbia waters since 1906 when the Valencia was blown on to the southwest coast of Vancouver Island and 117 persons were killed.

3 KILLED LAST YEAR

Last Aug. 2, three passengers were killed when the Soviet freighter Sergey Yesenin sliced into the B.C. Ferry Queen of Victoria in Active Pass, some 30 miles southwest of Vancouver.

Sgt. Williams said no one has been detained in connection with the investigation but "we have the assurance of the Norwegian consul that none of the crew will leave Canada until they are no longer required by the RCMP."

Meanwhile, a federal department of transport team conducting a preliminary inquiry into the incident is expected to make its report to Transport Minister Don Jamieson by the end of the week. Mr. Jamieson will then decide whether or not to call a formal investigation.

Norwegian justice department investigators, scheduled to arrive Tuesday, were delayed and were expected here this afternoon.

Staff Sgt. Williams said:

"As far as the RCMP are concerned this is our investigation. We are not assisting them (the Norwegian authorities). If anything, they will be assisting us."

SCENE UNDISTURBED

He said the site of the fire has not been disturbed so that the Norwegian investigators will have the opportunity to make their own assessment.

"We're not overlooking anything in this investigation, including the possibility that the fire was deliberately set," he said.

The different spots where the fire appeared to have started were fairly close to each other, but spread over several decks, he said.

Referring to reports that the RCMP had found evidence of drinking in the crew's quarters prior to the fire, he said "there is no suggestion it (the drinking) had anything to do with the fire."

Earlier, Captain Alf Morner of the Meteor, gave a moving tribute at memorial services for the 32 dead crew members.

Shadow Mischief

DOG BITES HAND

NORWICH, England (CP) — Things were going fine for Betty Lange taking her driving test for the third time until she tried hand signalling.

As she signalled right, a dog jumped up and bit her fingers.

Stunned, the 36-year-old housewife completed the test, only to be told she had failed for insufficient use of the wing mirrors.

CAPITAL SCENE

The Victoria and District Parent Teacher Council will hold its final meeting of the term Thursday at 8 p.m. in Central Junior Secondary.

The younger section of the junior branch of the Victoria Natural History Society will meet Saturday at 1:30 p.m. at the Mayfair Bowling Lanes for a field trip along the upper ponds at Francis Park.

The Victoria Natural History society has planned an entomology field trip for Saturday. All those interested are to meet at 10 a.m. at the new biology building at Uvic, with their lunches. Dr. R. A. Ring of the university biology department will lead the trip.

ART GALLERY SHOW

First Prize Shared

The top prize in the annual jury show at the Victoria Art Gallery has been divided by two local artists.

Sharing the $200 Major H. Cuthbert Holmes memorial prize are Maxwell Bates of Saanich, one of western Canada's best-known painters, and Lloyd Cook, a display artist at the provincial museum.

Bates, a pioneer expressionist in Canada, was warmly applauded by the large audience at the opening of the exhibition.

He had just returned from Alberta where he received, from the University of Calgary, a doctorate for his contributions to Canadian art.

MANY CONFUSED

"Many artists today are confused," he said later in an interview. "They are still haunted by the 19th century philosophy of progress. They think they have to produce something new — something revolutionary."

"This is wrong, of course," he added. "It can't be done."

A record number of entries were received by the gallery for the show — a total of 384 compared to 323 last year.

From this total, judges selected for exhibition 61 paintings, water colors, sculptures, prints and works in other media.

Judges were Donald Jarvis, well-known Canadian painter and instructor at the Vancouver School of Art, and Kenneth Pawula, associate professor of the art department of the University of Washington.

NEW FEATURE

A feature of the exhibition is the first example on Vancouver Island of conceptual art, entered by Glen Howarth.

It consists of 40,000 squares of pink paper on which have been printed "Surrender — Art's Army." They are accompanied by a program requiring that the sheets be distributed evenly over the floor of the main gllery. The artist proposes to photograph the floor in its undisturbed state and then once again after Art's Army — the gallery visitors — have created a new pattern by trampling over it.

The entry was conditionally accepted by one judge, who suggested that the experiment be confined to the last week of the show rather than its entire duration.

IDEA ESSENTIAL

Conceptual Art, in which the idea rather than the finished product is considered the essential esthetic element, has been a feature of many European and North American exhibitions during the past two years or more.

The gallery women's committee's $100 prize for graphics was divided between G. B. Eversole and Tom Gore.

Nine honorable mentions were awarded to Flemming Jorgensen, Margery Cushing, Donald Harvey, Valentin Polushin, Peter Daglish, James Kelly, Tom Gore, W. B. L. Holmes, and Lloyd Cook.

Ten prizes of $10 were awarded to the outstanding entrants in the Greater Victoria Secondary Schools exhibition currently showing at the provincial museum.

Winners are R. Miller, University School; Heather Cragg and Gordon Kidd, Oak Bay Senior; Sidney Chow, Mount Douglas; Cheryl Fink and Chris Jiggins, Esquimalt High; Jane Lavoie, Reynolds High; Randy Dixon, Colquitz Junior Secondary; Margaret van der Broek and Darrell Kolodziejak, Central Junior Secondary, Dave Warnock, Shoreline Secondary and Sidney Jayn Corbett of St. Margaret's.

The awards were organized by the gallery's board of directors through Mrs. B. C. Hale and Mrs. Carole Sabiston, president of the Greater Victoria Art Teachers' Association.

Melograin
PANCAKE & WAFFLE MIX
High Quality-Low Cost
"COMPARE PRICES"

Sands
Your Community
Funeral Chapels
Dedicated to Service
Victoria
388-5155 388-5156
383-7511
Sidney
656-2932
Colwood
478-3821
Nanaimo
753-2032

. . . HELLYER

Continued from Page 1

out of a rut. Because there is no difference between the regular parites.

Yuri Shymko, a Toronto teacher, sees Action Canada as a useful vehicle for ethnic groups who feel dominated by the English and French, are seeking more government support for their cultures and are anxious for Canada to pursue a more anti-Communist policy abroad.

Rose Vaszary, a dignified lady with grey hair piled on top of her head, explains that she used to be housekeeper to the Hellyer family and is happy to join his movement because she is interested in social affairs.

Only Public Face

Reid Scott, the Toronto Alderman and former MP, is the only public face on the committee, with Hellyer, and in some ways the most puzzling one. He sees nothing inconsistent in joining Action Canada which is committed to defending free enterprise while continuing to be a member of the NDP.

He says that he has never been a tub-thumping socialist and now fears that his own party is unable to take a tough line on wage and price controls because it is ruled by the big unions.

"When Paul spoke to me about Action Canada and the goal of wage and price controls, it suited my mood," he says.

Scott senses deep public disenchantment with the present parties and adds, with a gleam in his eye, that there is a good chance Action Canada will blossom quickly into a major political force. There has been talk that he want to run as mayor of Toronto, and a new movement might just be the vehicle.

100 Per Cent Backing

Joe Carenza sells insurance in Toronto's Italian community and has been a Liberal worker for Hellyer. But the economic squeeze is making it tough for small businessmen like him and he has been considering going back to southern Italy where the Fiat factories are bringing a new prosperity.

"When Hellyer spoke to me three weeks ago, I went with him 100 per cent," he says. "Something has to be done, and this is worth trying."

Jean Meltzer, a handsome woman in a smart blue suit and a white silk blouse, is from Edmonton where her husband is a doctor and once ran as a Liberal candidate. Mrs. Meltzer is against what she calls the closed doors of the Liberal establishment, and is a long-time admirer of Hellyer; ready to support a leader who can indoctrinate Canadians with the message that they must work for the good of the country, and not merely for what they can take out.

She came here from Britain 24 years ago and worries that native Canadians don't know the value of their own country.

One of 'We' Group

W. E. "Bill" Bussiere, a young trust company official from Montreal, was handing out literature at the press conference Tuesday and was referred to by Hellyer as one of the "We" group who started the whole thing. He says he got involved simply by writing to Hellyer a couple of years back about some issue he cannot now remember and then meeting him at a function.

Professor B. J. Marcinek teaches history at Champlain High School in Ottawa and Hellyer invited him to speak for the intellectuals. He replied with an obscure little joke about Prime Minister Trudeau devaluing the title of intellectual by his current performance in the Ukraine. But he was mainly concerned later by what he felt to be the condescending attitude of the newsmen toward Action Canada; After all, he said, Trudeau was unknown not so long ago.

Hellyer acknowledges that it is a mixed bag of motives on which to launch a mass movement devoted to rescuing Canada from the other politicans, but he explains that you cannot be too choosy: "Someone voted for me once because he said I looked like George Hees. My reaction was that you take your support where you can find it."

So much for listening to the people in the new participatory democracy. Just sign on the dotted line, alongside the streamlined green arrow symbol.

And the frightening thought is that thousands of Canadians, frightened by inflation, fearful of unemployment, disillusioned by inept government and ineffective opposition, may do just that.

Commonwealth 'A Vital Forum'

Despite drastic changes the Commonwealth affords a vital forum where leaders of diverse nations can exchange views freely and frankly, Stuart Underhill said here Tuesday night.

The newly named publisher of the Victoria Daily Times was speaking at the annual dinner of the Royal Commonwealth Society at the University of Victoria Faculty Centre.

Drawing on his experience as a correspondent and news executive in London, Underhill said that in his opinion the press and public often were prone to seek sensation or crisis in Commonwealth relations where they did not exist.

"Those who support the Commonwealth ideal will serve it best if they try to understand the solid amount of work that is being quietly achieved within its framework," he said. "The most successful discussions between nations are usually the least spectacular.

"No constructive purpose is served by clutching at rumors or letting imagination build up a crisis every time the Commonwealth prime ministers meet."

Underhill is a former managing editor of Reuters news agency.

REDUCE, NOW!

There's a beautiful figure in your future

at Palm Springs Spa Health Resorts

Now you can have a lovelier, shapelier figure.

You can become inches slimmer, trimmer, firmer, fast at Palm Springs Spa Health Resorts where beautiful figures happen everyday.

Palm Springs Spa Health Resort facilities are unique. We guarantee results . . . or one year free membership.

There's a luxurious figure contouring salon where the world's finest figure shaping equipment will be utilized to design a personal program for you alone.

All the glorious Spa facilities including Hydroswirl pool, Saunas, Sun booths and grecian swimming pool will be yours to enjoy each visit.

GUARANTEED RESULTS

If you do not achieve these results in 20 visits, one year free. Guarantee applies to regular memberships only. Members must follow Spa food improvement and exercise program.

Bust	Gain 2" to 3"
Upper Arm	Reduce 1/2" to 2"
Waist	Reduce 2" to 3"
Hips	Reduce 1" to 3"
Thighs	Reduce 1" to 3"
Weight	Lose 15 lbs.

1 YEAR FREE Membership

LAST 2 DAYS OF LOW Spring Rates

Ask About Permanent RESULTS

If you haven't used the facilities at the Spa before, try Ed Allen's Introductory Offer.
ONE WEEK FREE Men Must be Over 21 Women Over 21
DAILY QUOTA

'Til 10 p.m. Tonight, CALL
385-3407
1570 Hillside at Doncaster--HILLSIDE SHOPPING CENTRE

THE Warehouse

Wholesale Food Distributors
47 SONGHEES RD.
FIRST TURN LEFT — 100 FEET PAST JOHNSON STREET BRIDGE

Everybody's Shopping at the WAREHOUSE where you can buy food at WHOLESALE PRICES — WHERE THE OVERHEAD IS LOW, AND YOU ALL SAVE DOUGH.

PRICES EFFECTIVE
THURS., FRI., SAT.
Division of Oakcrest Foods
OPEN TO THE PUBLIC DAILY
9 A.M. to 9 P.M.
Open Saturday Until 6 p.m.
We Reserve the Right to Limit Quantities

TULIP CANNED Bacon 1-lb. tin 79c
Turkey HIND QUARTERS All Dark Meat lb. 35c
Scott Cashmere TOILET TISSUE 4 Rolls 39c
Reg. or Fine Grind Nabob Coffee lb. 79c
Canada Choice, Lean CHUCK STEAKS of Beef lb. 59c
Local Tray Pack FOWL lb. 19c
Fancy Frozen STRAW-BERRIES 2-lb. Cello Bag 89c
Vine Ripened Beefsteak TOMATOES 1½-lb. tray 29c

—THATCHER
. . . labor disputes issue

Saskatchewan Goes to Polls June 23

SASKATOON (CP) — Premier Ross Thatcher Tuesday announced a Saskatchewan general election for Wednesday, June 23, and said the major issue will be a better method of solving labor-management disputes.

Mr. Thatcher, who turned 54 on victoria Day, said he will implement a labor-management court if his Liberal government is reutrned for a third term.

He led the Liberals to victory over the Co-operative Commonwealth Federation, predecessor of the New Democratic Party, in 1964, and in the last election, on Oct. 11, 1967, his party improved its majority by three seats. However, the Liberals took only 45.6 per cent of the popular vote compared with 44.3 per cent for the NDP.

And the Liberals lost the Kelvington riding to the NDP in a June, 1969, by-election.

At dissolution, party standing in the legislature was Liberals 34, NDP 24, vacant 1. The vacancy arose in 1970 with the resignation of George Willis (NDP—Melfort-Tisdale).

Liberal and NDP parties each has fielded a full slate of 60 candidates, an increase of one due to redistribution this year. The Conservatives so far have nominated only four candidates and Social Credit has said it will run no candidates provincially while it prepares for the next federal election.

However, Saskatchewan Progressive Conservative leader Ed Nasserden said Tuesday he hopes the voting will be so close that his party will hold the balance of power.

He said in an interview that the number of Conservative candidates will not be made public until Monday, June 7, nomination day.

The party has not been represented in the legislature since the 1967 election when former leader Martin Pederson was defeated.

Mr. Thatcher showed his usual flair for suspense in making the election announcement. Amid rumors that he would announce a date, he gave a brief talk on free enterprise versus socialism to a Liberal rally and then left the podium. A few moments later he reappeared and said he had an announcement—an election date.

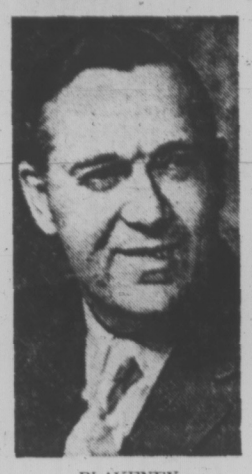

BLAKENEY
. . . new leader

NDP LEADER NEW

The New Democrats go into the election campaign with a new leader, Allan Blakeney, 45, Regina lawyer and Rhodes Scholar chosen to replace former premier Woodrow Lloyd last year.

Mr. Blakeney held two portfolios in the CCF government from 1960 to 1964. From 1960 to 1962 he was minister in charge of the government automobile insurance office and from 1962 to 1964 he was minister of health.

Mr. Nasserden, 52, of Saskatoon, a farmer and businessman was Conservative member of Parliament for Rosthern from 1958 until his defeat in 1968. He has yet to be nominated.

The Social Credit party leader is Joe Thauberger of Regina, who took over this year from Lloyd Avram of Indian Head when a split developed during attempts to achieve a partial union with the Conservatives.

Redistribution, says the NDP, distorted constituency boundaries to their disadvantage and a petition signed by 40 Regina voters was sent to Ottawa in March asking that the Privy Council disallow the legislation. Ottawa did not take any action.

Nomination day is Monday, June 7. Advance polls are open between Wednesday, June 16, and Monday, June 21.

NASSERDEN
. . . balance of power?

Trudeau Goes Aboard Lenin

By JOHN MIKA
Times Ottawa Bureau

MURMANSK — Prime Minister Pierre Trudeau today was shown through the world's most powerful icebreaker, the Lenin, which has a nuclear reactor that develops 44,000 horsepower through steam turbines.

Built in 1960, the Lenin was the flagship of the large Soviet icebreaker fleet until 1967 when she suddenly dropped out of sight.

It was believed in the West that her atomic power plant broke down and there even have been rumors among Canada's icebreaker captains that the Lenin may have exploded.

Those rumors fed on quiet cancellation of previously-announced Soviet intentions to build two more nuclear-powered icebreakers in a switch back to conventional powered-ships in 1968. The second atomic ice breaker was to have gone in service this year, had it been built.

ON DISPLAY

But the Lenin was on display here for the prime minister's gaze and two score reporters were allowed on her main deck although they were barred from following him below.

Trudeau said he did not see the reactor but did see the steam turbines and was told that the ship operates quite efficiently.

However, reporters were told by guides that the Lenin was taken out of service as a result of problems with the nuclear power plant and has only recently been returned to the fleet for limited operation of three of four months a year within a relatively short range of Murmansk, the world's most northerly large port well above the Arctic Circle.

MORE EXPENSIVE

Trudeau said Canada does not have the shipping traffic in the Arctic to justify a nuclear powered icebreaker — which costs about 30 per cent more to build than an equivalent conventional powered ship — as do the Russians.

He said that such highly-powered craft are not needed for St. Lawrence gulf service and, while the economics of extending the northern shipping season are still under study, Canada would not build for the sake of prestige.

Western authorities estimate that the Russians operate about 400 freighters and a nuclear icebreaker simply mually, transporting some 1 million tons of supplies and materials, across their "northern sea route" during the four-month arctic shipping season.

Most of then run here to Siberian coastal communities and also the Yenisey River — the equivalent of the MacKenzie River shipping route — but an occasional convoy is taken all the way across the Arctic to Vladivostock on the Pacific Ocean.

NEW ICEBREAKER

More than a dozen big icebreakers are used by the Russians for this service, the newest one the 15,300-ton displacement Murmansk built three years ago in Helsinki where most of the Soviet fleet has been launched.

The Murmansk is somewhat smaller than Canada's Sir John A. MacDonald and considerably less powerful than the Canadian 20,000-ton icebreaking flagship St. Laurent which puts out 29,000 horsepower.

Reporters were allowed to interview the Murmansk's skipper, Capt. Anatoly Lamekhev who has served 15 years in the Russian Arctic including the past 12 on icebreakers. The Murmansk, undergoing refit, was tied up alongside the Lenin.

Capt. Lamekhev said his 300-foot-long vessel had a working horsepower rating of 22,000 with a four-month cruising capability and has successfully broken lanes through pack ice about six feet thick and drift ice about 10 feet thick.

It is operated by a crew of 90 but for extended polar cruises its complement is 220 including 13 women.

Like the St. Laurent, the Murmansk has two spotter helicopters aboard.

It has been reported that three more slightly smaller ice breakers, with 21,000-horsepower diesel plants, are under construction but Capt. Lamekhev didn't discuss them and declined to answer questions about the Lenin because it was not his command.

He did say the Lenin had advantages over his newer ship because it's nuclear plant did not require refueling and also produced twice the horsepower.

'I DON'T KNOW'

But when asked if it was true that plans for two more nuclear icebreakers had been dropped, he replied "I don't know about that."

Capt. Lamekhev said he believed oil tankers such as the Manhattan would be practical ships for the northwest passage but said the Russians had no plans to use them on their northeast passage since they had not yet discovered a coastal or offshore oil field equivalent to the Alaskan North Slope. However, he said Russian oil tankers use the northern sea route to supply Siberian communities and have done so for some time.

CANADIAN OPERA STAR LANDS LONDON ROLES

LONDON (CP) — Canadian opera singer Lois McDonall has been chosen by the Sadler's Wells opera company for two major roles next season.

In August, the 20-year-old singer plays Constanza in Mozart's The Seraglio for two weeks at the company's London home, the Coliseum. The following month she takes the role of Countess Almaviva in Mozart's The Marriage of Figaro, which will run 10 days.

Now on a British tour with Sadler's Wells, Mrs. McDonall, native of Larkspur, Alta., joined the famous opera company last year after producer Anthony Besch spotted her in a Rossini production in Toronto and arranged an audition.

Mrs. McDonall, mother of two, studied opera at the Royal Conservatory of Music in Toronto when she was 20.

TV Star's Ski Pole Punctures His Heart

BISHOP, Calif. (Reuter) — Western star Clint Walker, 43, today was reported in "fair to good condition" after a ski pole punctured his heart and he was taken 45 miles to hospital for open-chest surgery.

Walker, star of the television series Cheyenne and a number of western movies, was skiing in mountains near this southeast California desert town when his ski pole rammed through his chest.

The actor had no pulse and no blood pressure when he reached hospital an hour after the accident, but had a faint heartbeat when placed under the monitor in an intensive heart care unit.

Two surgeons performed open-chest surgery to repair a pierced heart ventricle which was pouring blood into a sac around the heart, hospital officials said.

Advertisement
Worried About FALSE TEETH Coming Loose?

Don't be so afraid that your false teeth will come loose or drop just at the wrong time. For more security and more comfort, sprinkle famous FASTEETH Denture Adhesive Powder on your plates. FASTEETH holds dentures firmer longer. Makes eating easier. FASTEETH is alkaline—won't sour under dentures. No gummy, gooey, pasty taste. Dentures that fit are essential to health. See your dentist regularly. Get FASTEETH at all drug counters.

THE CORPORATION OF THE DISTRICT OF SAANICH
ZONING BY-LAW
NOTICE OF PUBLIC HEARING

NOTICE is hereby given that all persons who deem their interest in property affected by the following proposed by-laws will be afforded an opportunity to be heard before the Municipal Council on the matters contained therein at a Public Hearing to be held in the Council Chamber, Municipal Hall, 770 Vernon Avenue, on MONDAY, May 31, 1971, commencing at 7:30 p.m.:

(a) "Zoning By-law, 1971, Amendment By-law, 1971, No. 7"—To rezone Parcel A of Lot 1, Plan 7780, Amended Parcel B and Part of Lot 1, all in Section 16, Lake District, 4733 West Saanich Road for church use.

(b) "Zoning By-law, 1971, Amendment By-law, 1971, No. 8"—To delete the provision that no building or structure should be erected on Lot 1, Section 108, Lake District, Plan 3255, **Except** that Part described in Certificate of Title, Number 254428-I, 4676 Patricia Bay Highway within 250 feet of the Patricia Bay Highway and to insert the provision that the minimum permissible front yard property line set-back from Elk Lake Road should be 35 feet.

(c) "Zoning By-law, 1971, Amendment By-law, 1971, No. 9"—To rezone the following described parcel of land to include campers and trailers as a permitted use:
All that Part of Lot 1 of Section 108, Lake District, Plan 3255, **Except** that Part thereof lying to the South East of a straight boundary which intersects the South Westerly boundary of said Lot at a point distant 750 feet North Westerly from the point of intersection of the South Westerly boundary of said Lot with the Westerly boundary of Plan 770 R.W. at a point distant 600 feet from the said intersection of the South Westerly boundary of said Lot with the said Westerly boundary of Plan 770 R.W. and **Except** that part described in Certificate of Title, Number 254428-I, 4676 Patricia Bay Highway.

(d) "Zoning By-law, 1971, Amendment By-law, 1971, No. 10"—To rezone Lot A, Section 21, Victoria District, Plan 13909, 2895 Ashley Road to Zone Area J (duplex).

(e) "Zoning By-law, 1971, Amendment By-law, 1971, No. 11"—To rezone the Westerly 811 feet of Lot 2, Section 59, Victoria District, Plan 3210, South East corner of Larchwood Drive and Forest Road from Zone Area Y (school) to Zone Area A (single family residential).

(f) "Zoning By-law, 1971, Amendment By-law, 1971, No. 12"—To rezone Lots 1 and 2, Section 7, Victoria District, Plan 18496, North East corner of Burnside and Dupplin Roads to include body shop, wheel alignment and coffee shop as permitted uses.

(g) "Zoning By-law, 1971, Amendment By-law, 1971, No. 13"—To include in Zone Area A-2, bounded by Obed Avenue, Harriet Road, Tillicum Road and the Gorge waters, the provision that any assembly of properties for an apartment site shall not leave peripheral lots incapable of meeting the minimum site area or being incapable of being assembled into a practical apartment site.

A copy of the proposed by-laws may be inspected at the Municipal Hall, 770 Vernon Avenue, between the hours of nine o'clock a.m. and twelve o'clock noon and one o'clock p.m. and five o'clock p.m. on any weekday except Saturday or Statutory Holidays.

G. HAYWARD,
Municipal Clerk.

Reminder:
By flying PWA on your Okanagan vacation you will arrive relaxed with 2 extra days to spend. P.S. Take advantage of our family fare plan plus a discount rate on Tilden-U-Drives.

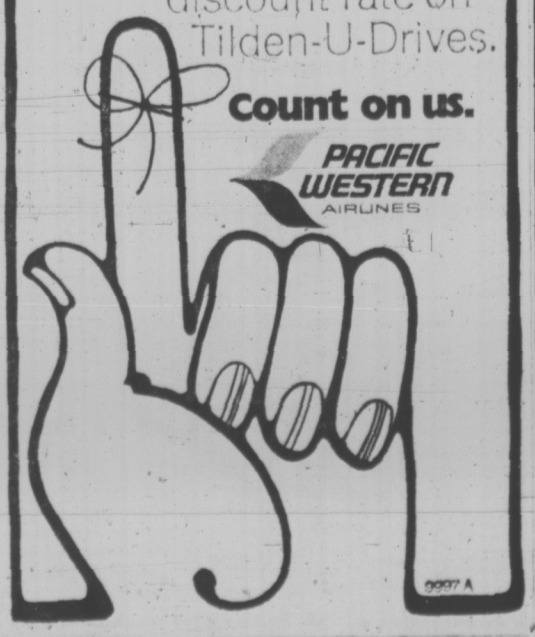

Count on us.
PACIFIC WESTERN AIRLINES
9937 A

Victorian Days SALE

THERE'S MORI FOR YOU DOWNTOWN

JOIN THE FUN DOWNTOWN AT STANDARD DURING THIS EXCITING EVENT!

AREA RUG SALE

"SPARTA" — RUBBER BACKED

No extra undercushion to buy for these attractive rugs. Thick plush pile will give years of good service. Choose from plain colors or a multi-colored, pencil line pattern. Colors: Avacado, Gold, Orange, Brown, Grey/White, Red/Gold.

6'x9' 33.49 9'x12' 66.49

NYLON BRAIDED RUGS

Heavy-Duty 3-ply Nylon yarns, Reversible, Wear both sides, wide double core, strongly sewn—just the very best quality.

2'x4'	Reg. 6.50	NOW JUST 4.88
3'x5'	Reg. 12.50	NOW JUST 7.88
4'x6'	Reg. 19.95	NOW JUST 13.88
6'x9'	Reg. 44.95	NOW JUST 30.88
8'x10'	Reg. 66.50	NOW JUST 47.88
9'x12'	Reg. 89.00	NOW JUST 63.88
10'x14'	Reg. 122.00	NOW JUST 92.88
12'x15'	Reg. 139.00	NOW JUST 108.88

Sizes are approximate.

VINYL RUGS

An economical flooring for bedrooms, cottages, and coming in many choices of color and smart patterns. The tough vinyl surface is easy to clean and does not need to be waxed.

THRIFTEX — 9x12. Reg. $13.95. NOW 10.29

12x15. Reg. 26.95. NOW 21.89

MANOLUX — 9x12. Reg. 15.95. NOW 12.39

ADD A FRESH NEW LOOK FOR SUMMER

BEDSPREAD and DRAPES ENSEMBLES

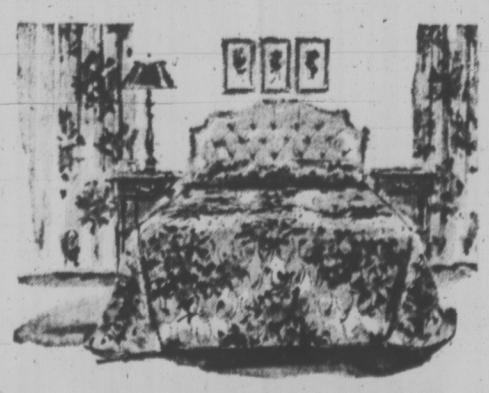

1½ widths. Covers to 6'0". Reg. 14.95 pair. SPECIAL, pair 11.89

Two widths. Covers to 8' 0". Reg. 19.95 pair. SPECIAL, pair 14.89

Matching Fabric available. 45" wide, at only, yard 1.49

BEDSPREADS

Add a touch of the exotic to your bedroom with an elegant floral print luxuriously quilted bedspread. Smooth sateen-like spun rayon in exciting color combinations and pdiced at significant savings. See how much beauty you can bring home from STANDARD. Crisp, new colors of Melon, Mauve, and Blue.

Single and Double. Reg. 29.95 size. SPECIAL, each 22.98

DRAPERIES

Complete your scheme with finely made lined draw draperies, complete with pleated headings and hooks for instant hanging. 54" long.

STANDARD FURNITURE

8 Floors in the Fabulous 700 Block Yates 382-5111

Victoria Daily Times

Established 1884

Published every afternoon except Sunday by the Times Publishers, Limited, 263 Douglas Street, Victoria, B.C. Second-class mail registration No. 0625. All undelivered copies and notices respecting changes of address are to be sent to the above address. The Canadian Press is exclusively entitled to reprint the local news published herein.

BRIAN TOBIN, Editor — W. ARTHUR IRWIN, Publisher — GORDON BELL, Managing Editor

WEDNESDAY, MAY 26, 1971

Friends and Foes

IT IS CLEAR THAT THE APparent national unity which President Nasser bequeathed to his old friend Anwar Sadat only eight months ago has disappeared in the heat of ministerial ambitions and inner-party intrigue. President Sadat has arrested some 50 key figures in Egyptian politics, and claims to have found incriminating tapes and documents indicating an attempt to overthrow him.

The insurrection comes at a time when national unity is Egypt's greatest need, faced as the country is with an Israel determined to drive a hard bargain in the peace negotiations, if they ever come off, and a massive, friendly invasion by Russians on whom Egypt is totally dependent for its armament.

The plots and counter-plots of the current situation have not yet been clarified, but the arrested men are described as leftist and consistent supporters of closer Soviet ties. That tendency, it appears, is acceptable to President Sadat up to a point, but there seems to be a dividing line between those, like himself, who are becoming concerned about Egypt's independence, and others who see the U.S.S.R. as Egypt's chance to defeat Israel and become the undisputed leader of the Middle East.

Moscow is sufficiently concerned to rush President Podgorny to Cairo to investigate the situation at first hand, and the real strength of President Sadat will now be tested. The Egyptian crowds cheer Sadat and Podgorny both, although the arrested officials have ostensibly placed the two in opposite camps.

The Russians may be expected to preserve Egyptian defences in a condition to deter Israeli attack. But it is President Sadat who must cope with Egypt's chief internal problem, which is to pull the economy together, restore Egyptian revenues and foreign trade, and produce the reforms within the nation which in the end can be the only adequate base for the future of the people and the popularity of his regime.

With the country's revenues present and future swallowed up in the vast armament investment to which they are committed, the social and economic reforms will be correspondingly difficult. The prospect is that Egypt may become even more indebted to the Soviet Union, even more caught up in its friendly embrace. If President Sadat has by this week's action begun a retreat from suffocation he will have the difficult job of persuading the people that the real nub of their independence lies not in foreign entanglements, whether with friends or foes, but within themselves. The current test is not only of President Sadat but also of his people. And the results could have lasting reverberations throughout the Middle East.

Removing the Hazards

B.C. FOREST PRODUCTS' DEcision to mark and retrieve low-floating logs and deadheads in Cowichan and Nitinat Lakes shows a commendable sense of responsibility that might be applied more widely in this part of the world. The logs and deadheads present a hazard to the boating public and could be the cause of serious, even fatal, accidents.

As they are marked and towed away to holding grounds, risks will be reduced and the firm will find at least some return in the reclaimed timber.

The current campaign is a modification of earlier efforts by that company and by others at Cowichan Lake. Conceivably the arrangement could be copied in other bodies of water where there are booming grounds or towing routes — perhaps even in open salt water where deadheads are a constant menace to the increasing number of people who enjoy recreation afloat. In this day of high-speed pleasure craft, sail or motor driven, a deadhead can be as dangerous as a rock pinnacle — possibly more so because no charts can fix the location of moving, partly submerged logs.

Since, with few exceptions, these logs have been the property of some firm or other, there is a direct responsibility on the owner, or former owner, to see that they do not continue to be causes of danger.

Planetary Pollution

THE SUGGESTION BY THE United States consumer advocate Ralph Nader that Canada should take its southern neighbor to the World Court over pollution is the kind of hard-hitting, practical remark that has become the trademark of this man who makes a specialty of attacking American corporate and political malpractices. Mr. Nader made his comments in a speech May 19 before the annual meeting of the UBC Alumni Association in Vancouver.

But Mr. Nader is capable of distant vision, too, and his advice on permanent arrangements to combat world-wide pollution deserve attention: "New institutions," he said, "on an international scale can be developed to control pollution. We have a responsibility to our fellow man."

Governments around the world are beginning to respond to our fouling of environment and the time could be ripe for co-ordinated action on the dangerous deterioration of the biosphere. The World Court and "new institutions" to study and enforce anti-pollution standards could bring home the responsibility which each nation has as trustee for a part of the earth's surface. Internationalism begins with enforcing standards at home. We are residents not only of a country but of the planet.

Preserving History

IT IS FITTING THAT THE HISToric Sites and Monuments Board of Canada — scholarly appointees of the federal government representing every province—should have chosen Victoria for its annual meeting this week as British Columbia and its capital city celebrate 100 years of Confederation.

The city is indebted to the board for earlier decisions which guaranteed the preservation of such historic sites as Fort Rodd Hill and Craigflower Farmhouse, as well as marking notable sites here honoring such distinguished figures as Sir James Douglas, Amor De Cosmos and Emily Carr. Within the near future the name of Judge Matthew Baillie Begbie will be similarly honored.

As the board proceeds with its meeting here, members should be reminded of Craigflower Schoolhouse — one of the first schools built west of the Great Lakes and a suitable structure to be maintained as a recognized historic site in company with the farmhouse across the road.

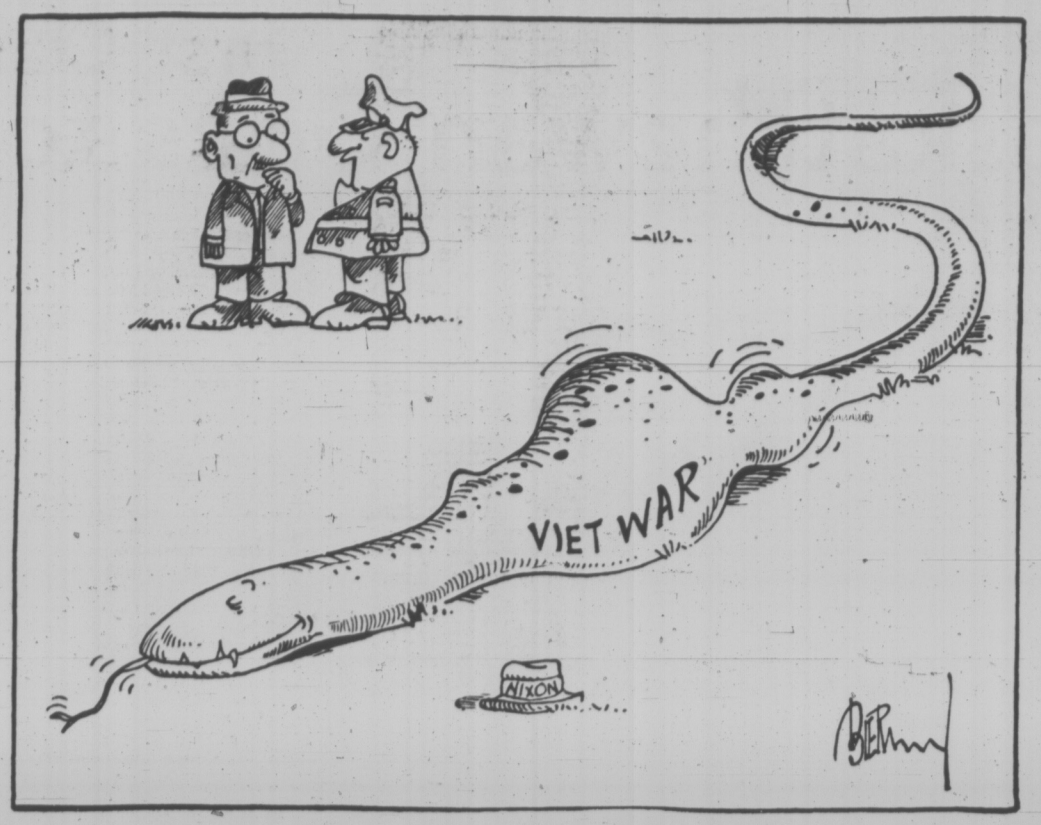

"... leave it up to Mr. Nixon ... he'll get out of it somehow ..."

FROM QUEBEC — By PAUL WHITELAW

A Bid for More French TV Content

IN RECENT WEEKS the Quebec government appears to have moderated its demands for jurisdiction over what it loosely defines as the "communications" field. Quebec's chief spokesman on this issue, its articulate communications minister Jean-Paul L'Allier, appears to have backed down from his earlier acceptance of a challenge by Secretary of State Gerard Pelletier to take the issue to the Supreme Court.

Mr. L'Allier has introduced legislation in the National Assembly which would give the province control over cable television. The bill would also give Quebec jurisdiction over most other forms of "communication," including broadcast television, radio, telephones and telecommunications.

But, Mr. L'Allier now says that his wide demands—except for jurisdiction over cable television — are up for "negotiation" with the federal government, which now controls the bulk of the contested field.

Mr. L'Allier, the most nationalistic of the ministers in the pro-federalist Bourassa cabinet, apparently hopes that his milder tone may induce Ottawa to re-open talks. He and Mr. Pelletier have been on notably bad terms since Quebec's intentions were made public more than a month ago.

The Quebec communications minister plans to ask for control over everything he and his advisers can think of and settle for somewhat less after the negotiations he hopes will take place.

The next move is up to Ottawa. As Mr. L'Allier won't apparently be going to the Supreme Court to test the legality of his bill, Mr. Pelletier will have to do so if he wants a judicial opinion.

The reasoning behind Mr. L'Allier's decision to seek negotiations presumably follows a closer examination of the legal justification of his arguments than his aides originally supplied.

Standing between Mr. L'Allier and a decision in his favor is a 1932 decision of the judicial committee of the Privy Council. The radio case noted that a distinction cannot be made between the transmitting and the receiving instrument. Cable television has apparently become part of the receiving system.

Aird Reference

Mr. L'Allier referred to the Aird Royal Commission on Broadcasting which wrote in 1929 that "the provincial authorities should exercise absolute control over the programs of the station or stations situated on the respective territory of the province."

The decision of the judicial committee superseded the suggestion of a Royal Commission with no law-making power. Likewise, the ideas of the Fowler report of 1957 are of little help to Quebec.

Mr. L'Allier says that Quebec wants control over the whole communications and broadcasting field so that the information which is distributed will reflect the different quality of French-Canadian life.

Negotiations, which would involve such intangible issues as the cultural aspirations of French-Canadians, would likely produce better results for the Quebec government than a showdown in the courtroom.

Among his other threats and demands, Mr. L'Allier has served notice that Quebec will start building one, and possibly two, ultra high frequency television stations before next spring.

Quebec will not be alone among the provinces if it has its own UHF station. The Ontario government is already operating its own station, Channel 19 in Toronto. But it was built by the CBC, whereas Quebec plans to construct its own facilities.

Quebec has the machinery to do this, through the auspices of Radio-Quebec. The provincial broadcasting network was set up in 1968 by the late Premier Daniel Johnson, but it has so far functioned only as a production company whose educational programs are aired by the CBC.

Program Content

What is more alarming than Quebec's plan for control over the "hardware" of communications, are Mr. L'Allier's designs on the control of program content.

The minister would like to use cable television, the potential of which is only becoming clear, for direct communication of information between the government and the citizens.

Mr. L'Allier maintains that the type of information broadcast by the government would be completely objective, designed only to explain the complexities of government to the average person.

Who would make the decision about the way some of the government's more difficult problems would be explained on a medium as subtle as television?

Mr. L'Allier has also made some controversial statements about the control of content on television programs which are broadcast over the airwaves, rather than by cable.

Quebec Production

He says he would have "no objection if 20 per cent of the television programs shown in Quebec come from elsewhere in Canada — so that Quebecers can learn about Canada — as long as 20 per cent of the television programs in the rest of the country come from Quebec."

The Canadian content on the French-language network of the CBC far exceeds the 50 per cent level demanded of all Canadian television stations by the Canadian Radio and Television Commission. A greater number of domestic shows must be produced for the French network, because there is not the same reservoir of programs which English stations can purchase from the United States.

In that context, Mr. L'Allier's demand for 80 per cent Quebec content (almost all of the French programs produced in Canada are produced in Quebec) is not too unreasonable. That is, until one considers his impractical demand that 20 per cent of the shows on English-television be produced in Quebec.

FROM CAIRO — By C. L. SULZBERGER

The Russian Lodgers Want Peace, Too

THERE is little doubt that President Anwar el-Sadat's emergence as Egypt's new strongman has improved the chances of Middle East peace. However, if no interim settlement on the Suez Canal and a partial Israeli pull-back can be arranged this summer there will probably be an extreme nationalist reaction here and reversion to military priorities. Even before Secretary of State Rogers' visit early this month there had been hints that Egypt was edging toward a formula. The ouster of conspiring anti-Sadat cliques has increased such hints. The plotters are being tarred as too close to Moscow and a quiet purge of lesser pro-Communists has started.

Sulzberger

Rogers left here convinced that Sadat really wants peace and is strong enough to make it stick — and he is far stronger today. While significant differences remain on an initial solution opening the Suez Canal, the U.S.A. is now talking specific issues with Egypt, not just arguing nitpicks.

When Assistant Secretary of State Sisco returned from Israel May 9, Sadat said he needed two weeks to study his report. Cairo wants a precise link between an interim canal accord and an overall final settlement. Washington urges they be kept separate because agreement on the first would improve atmospheric chances for the second.

Notwithstanding, there is today more possibility of peace than renewed fighting. Moscow apparently endorses this because it realized when Syria invaded Jordan last year that it was impossible to control a no-war-no-peace situation in this volatile area.

Diplomats here believe that the problem of Jerusalem is not insoluble provided Arabs have access to the Old City without requiring Israeli permission and that Jordan is guaranteed a fair share of tourism. Egypt doesn't covet the Gaza Strip and hopes it can be awarded to Jordan with a connecting access corridor — or to the Palestinian Arabs. Furthermore, there is some thought of trying to eliminate the Sharm el-Shiek question by drafting a kind of Montreux convention signed by all Red Sea nations and guaranteed by the great powers.

Militarily Confident

The Egyptians feel more self-confidence because of their refurbished military strength. Thanks to Russia they now possess about 1,500 tanks (compared to less than 1,000 before the six-day war); as much heavy artillery (about 570 pieces); as many armored personnel carriers (almost 1,100); as many jet fighters (365); as many jet bombers (69); 104 helicopters (as compared with 59 in 1967).

The striking difference, of course, comes in surface-to-air missiles and Soviet operational forces here. This spring Moscow flew in some (less than a dozen) souped-up MiG fighters — not, as often reported, the MiG-23 but a limited-production plane designed when Russia thought the U.S.A. would build a new generation of bombers.

This jet has unusual electronic equipment and special weapons and its arrival invigorated Egyptian morale but the recent airlift's particular importance came in SAMs and radar. The former included many new, mobile SAM-6s on tracked vehicles which have been stationed in upper Egypt to protect the Nile dams. There are probably more than 1,000 SAMs now in Egypt and a considerable proportion of them—plus the radar supervision and operations centre—are Soviet-controlled.

Russians in to Stay

Although Israel possesses perhaps the finest qualitative air force in the world and its technological advantage over Egypt is increasing, the Soviet weapons and Soviet presence strengthen Cairo immensely. Moreover, the Russians are here to stay.

Nevertheless, they want to reduce their operational military role (about 13,000 to 15,000 soldiers and airmen) and might start to shrink it if an interim Suez agreement is arranged. But they will continue to support military training and economic missions. The best the United States can hope for is not Soviet withdrawal (as Henry Kissinger once suggested) but competitive co-existence in the Nile Valley; and that is precisely what Cairo wants.

Washington knows it can't expel Russia from Egypt but it does hope to reduce the Soviet military presence. For its part, Moscow wants to avoid another unexpected explosion. Meanwhile Israel and Egypt imply beneath their public propaganda barrages that they are moving away from previously extreme positions.

The United States has taken the major decision to play a responsible, co-operative role in Middle East peace-keeping and to provide necessary guarantees for any settlement through the Security Council—where its ultimate veto power can be applied.

(C) 1971 The New York Times News Service

DENNIS THE MENACE

"PUT YOUR DOG ON. RUFF WANTS TO BARK AT HIM!"

Looking Back

From the Times of May 26, 1911:

The dishevelled condition which Vancouver Street has been compelled to exhibit since the boulevards were first laid down has been the cause of much comment by residents and not a little adverse criticism aimed at the powers that be. Questions have recently been asked the city engineer in regard to the matter and that official has contributed to the satisfaction of the curiosity of the questioners.

Letters

Incensed by Taxes

As a person living on a fixed income I am incensed at the incumbent mayor and some of the aldermen of our present City Council for astronomical increases in this year's taxes. In my particular case taxes have risen approximately 20 per cent in one year. This is unbelievable, especially due to the fact that people on old age pensions received a massive increase of 2 per cent.

The only alderman with any sense of financial responsibility to the public walked out of the City Council meeting, called to pare down the tax increase, in disgust. This man was Alderman Christie.

I sincerely hope the voting public remembers this in December.—Fed Up Taxpayer.

Hostages

It is a pity that the rest home association feels it must use the elderly people as a sort of 'hostage' against the government with an 'out they go' attitude, because of cost sharing for welfare cases. It is hardly the best way to seek inspiration for better results.

Rest home work may lack acclaim here but in the province of Alberta the government does the work for less than $100 per month. Many people live in Victoria outside rest homes on less than $173 per month.

If our government does not wish to encourage profit-making via the elderly, it should be easy to decree the principles of Alberta, so that the work may advance and that the elderly who suffer from the helplessness of age, mental or otherwise, should not be held as hostages because of a dispute in rates. — Mrs. B. Brazil, 675 Battery.

Maritime Museum

The recent presence of Prince Philip with the Queen and the Princess called to mind his last stay here in 1969, when he visited — among other places — the Maritime Museum of British Columbia in Bastion Square. He was scheduled to spend half an hour there. But he found the exhibits so interesting that he stayed a whole hour; and he ended by telling the chairman of the board of trustees that it was the best maritime museum he had seen in all his travels — except for the National Maritime Museum on the Thames at Greenwich.

What would he have said this time, had he known that the Victoria City Council was planning to close down our Maritime Museum's operations?

Dr. Foster of our Provincial Museum has clearly stated how impossible it would be to display our Maritime Museum collection — or even a sizable part of it — in his museum. The old Court House, on the other hand, is suitable for several reasons. It is part of Old Victoria, where the original fort stood, close to historic Wharf Street below, and to one of the chief "tourist" streets above; while Bastion Square still holds a flavor of gentler and more picturesque days than ours. Any other city would consider itself fortunate to be able to display one of the most important aspects of its history in such highly suitable surroundings. — Clifford P. Wilson, 2534 Vista Bay.

Country Needs Answer Which Trudeau Refuses

By CLAUDE RYAN
Le Devoir

Is Pierre Trudeau living in a world more and more cut off from Quebec? Or, the prisoner of a problematical narrowness that he has himself invented, will he more and more seek refuge in sophistry in order to avoid facing questions that are rightly addressed to him as chief of state of the federal government?

Whatever the explanation, Mr. Trudeau more and more adopts, in the face of difficult questions, attitudes which make him appear a stranger to the climate in which political debate is being carried on in Quebec.

In the supposition that Quebec might give its support to a separatist party, what would be the reaction of the federal government? Would it put into effect a series of procedures tending to infinitely complicate the execution of the popular will?

In the case of negotiations which were unproductive, would it threaten Quebec with an army of occupation? Would Ottawa follow the conduct of the central governments of Nigeria and Pakistan?

Or would it, on the contrary, be disposed to accept the popular decision and facilitate its coming into reality?

Strong Current For Separation

Barely a year ago these questions would have seemed theoretical. Since the election of April 1970 and the October Crisis they have become quite realistic. The April 1970 election has shown the existence of a very strong current and a very strong party seeking separation. The October Crisis has reminded us that as master of the army the federal government would, in the event of a crisis, have a trump card.

But while many English-speaking organs (for example, the Winnipeg Free Press, the Toronto Star, the Globe and Mail, the Canadian Forum) seriously pose the question, and while it is on the lives of Quebecers who closely follow politics, the prime minister of Canada, a Quebecer to boot, finds nothing better to say on this subject than these disconcerting words: "The question should not arise, because I do not take seriously the separatist hypothesis and because I am convinced the majority of Quebecers do not take it any more seriously than I do."

Moral Cohesion Seems Tenuous

Even Claude Lavergne of the somnolent "Dimanche Matin" could not contain himself in the face of this reply. As a citizen, Mr. Trudeau's refusal to consider the hypothesis of a separatist victory is his right; I would be the last to deny it. But as chief of the federal state whose moral cohesion has never appeared more tenuous than at this moment, he appears careless, haughty, unfeeling before a very real question — his attitude borders on irresponsibility.

The duty of the chief of state is not to pursue his own whims but to see the whole of reality, to honestly foresee all its possibilities. It is also to indicate clearly the attitude which he will pursue if a certain hypothesis should come to pass, especially if a hypothesis contains the germs of change or even great difficulticulties.

Cavalier Manner

By the cavalier manner in which he treats the very legitimate and very serious demands coming from Quebec, an English-speaking observer whose perspicacity is respected across the country confided to me the other day, Mr. Trudeau has strongly contributed to giving respectability to some anti-Quebec prejudices which are solidly anchored in certain sections of English Canada.

Elements which have never had the slightest sympathy for Quebec have suddenly discovered a feverish passion for the sacred cause of national unity. For better or worse they regard Mr. Trudeau's ambiguous message to their liking. And today one begins to see that they admire only through lip service the part of his message (notably the part on

RYAN

bilingualism) which would invite them to an exacting undertaking.

Mr. Trudeau was forewarned of this danger. Just the same he courted it with brilliance and electoral success.

Well, without pretending to ignore the new questions which have arisen and which now furnish the political dialogue in circles which think of other things desides electoral success, Mr. Trudeau risks once more conferring a dangerous respectability upon sentiments which have begun to circulate in important sectors of English Canada.

The Winnipeg Free Press has not, since last November, felt at all embarrassed reminding Mr. Trudeau that he would have the right to use force to keep Quebec in Confederation, if that were the wish of a majority of Canadians. Without going as far, the Globe and Mail has let it be known that Quebec alone cannot decide its own fate.

By refusing to clearly take a position on the important questions while they remain on a hypothetical level, Mr. Trudeau exposes himself, as he did last October, to have to improvise, in case of need, solutions which will exceed the range of the problems. He is especially exposed to leading Canada along a violent course which would be the negation of the great principles in whose defence he dedicated the first part of his career.

Is it really so difficult, Mr. Trudeau, to admit that the question you were asked May 7 is very real and that it demands of you, as chief of state, a frank and direct reply? The first duty of a political man, in the short and long term, is to serve peace. How can you not see that the peace of Canada is profoundly dependent on these questions which you refused to consider?

Didn't See Its Faults

In his book "The Prospect for Quebec" the sociologist Fernand Dumont of Laval comes down hard on this point: "In a future which is not far distant," writes Dumont, "historians will demonstrate that Mr. Trudeau destroyed the Canadian Confederation because he did not perceive its faults in time and did not propose serious reforms."

Questioned on this, Mr. Trudeau performed an easy pirouette: "An amusing criticism," he replied, "since Mr. Dumont, a separatist, wants precisely the destruction of Confederation."

In replying in that way Mr. Trudeau obtains an easy success. But, in addition to committing a grave injustice as regards Dumont, he shows that he has not read him and that he has understood nothing about his exposition.

Dumont, as so many others, was not born a separatist. He became one. If he became one this was not because he was dreaming of destroying the Canadian Confederation; he might have wished, on the contrary, that adequate adjustments had been found within Confederation.

Didn't Take It Seriously

Here is a further quotation: "If we arrived at the idea of separation," he writes in his latest book, "it is because Mr. Trudeau and his friends refused to take seriously the questions which most Quebecers were asking. We would have been expelled from the university long ago if we had exercised the legitimate authority which our tasks as

TRUDEAU
. . . force or not?

professors confers on us with scorn towards those who question our theories."

Dumont's judgment may appear severe. Reread in the light of the cavalier attitude adopted on May 7 by Mr. Trudeau, it appears, through the fault of the Canadian prime minister, as a pitiless reality.

The Trudeau drama, in the eyes of history, will consist in having refused to try to penetrate the profound motives of men who, although having chosen a different option from his own, were not at all unresponsive to a Canadian project which took into account the new facts of today.

The "pastoral" function of the chief of state is to engage all those inclined to a new Canadian project in a dialogue with men like Dumont who, diverging in detail, are no less attached to universal things and no less rooted than he — that's the least that can be said — in the reality of Quebec.

With Mr. Trudeau, alas, the polemical spirit and, let's face it, the partisan spirit, have distracted him from the need for unity. With this paradoxical result: the more he triumphs in appearance the more the unity of this country appears fragile and superficial.

Invite Him To Go Home

By acting this way, Mr. Trudeau is precipitating the phenomenon of polarization that has been observed since he came to power. He is making more and more problematical this restoration with the French-Canadians of a minimal accord without which no long term peace is possible.

And he is preparing the day in which English-speaking opinion will demand from him recourse to the use of force and then this opinion, realizing that he has lost all vital contact with the dynamic elements of his own environment, will brutally invite him to "go home."

Mr. Trudeau will begin to regret the incomprehensible disdain in which he holds, from his loftiness, those who are among the best intellects that Quebec has produced and who have nothing, whatever he might say, of that narrow isolationism in which he loves, out of pure demagoguery, to dress them.

'First Claim to Our Beaches Must Be Held by Canadians'

By DALTON CAMP

"Deer are so common in some parts of Canada that veteran hunters often pass them up in favor of such rarer game as caribou, elk, Rocky Mountain sheep and Rocky Mountain goats . . . if hunting is your game, you'll find there's nothing quite like owning a piece of Canada's well-stocked wilderness."

I am quoting from a sales brochure entitled "Selecting Your Canadian Estate," published by a company known as Canadian Estate Land Corporation, which describes itself as a wholly owned division of Landwide Holdings Limited, a Canadian public company.

It is the business of Canadian Estate Land Corporation to acquire land in Canada suitable for recreational purposes, which the brochure designates as "parcels," and which range from 2½ acres in such places as Muskoka, Ont., upwards to 160 acres in or near Meridian, Sask. The parcels of land are sold to residents of the United States, for recreation purposes or for estate investment. ("There's a fortune being made in Canadian real estate!" says the brochure.)

●

Perhaps as pertinent a quotation as any to be found in the company's sales catalogue is this:

"It is not necessary to be a Canadian citizen or live in Canada in order to buy, hold or sell Canadian real estate. Buyers of Canadian lands are not required to reside on or make improvements unless they so wish. Taxes on vacant rural land are 25 to 50c per acre per year . . . Timber rights are usually included . . . Canada is one of the world's last unspoiled resort areas, and is the huge prosperous heart of this mushrooming vacation paradise."

With that going for us, Americans are invited to purchase 54 acres, including 1,500 feet of frontage on Newville Lake, in Cumberland County, Nova Scotia ($8,000); or 40 acres, including 300 feet of shoreline on Maquapit Lake, Queens Co., New Brunswick ($2,995); or 94 acres, including 1,600 feet "of beautiful pure white sand beach," in the Manitoulin District of Ontario (only $65,000). Similar buys are available in Quebec, Alberta, British Columbia and elsewhere. Anywhere in Canada, there's a land parcel for you, usually waterfront property and good beach.

About now, it must be made clear that the Canadian Estate Land Corporation, busily acquiring recreational properties in Canada and selling them in the United States, is acting fully within the law, and although they may exaggerate a little about the kind of fishing to be enjoyed on Maquapit Lake, they do not really say enough about the true value of their product.

●

It is absolutely factual that Canada is "one of the world's last frontiers," and it is nearly understatement to say that "people who buy land in Canada needn't fear interference with their right to quiet enjoyment of their property."

All the same, while holding no ill-will for the promoters of this enterprise, I am acquiring some profound reservations about the laws which make it possible, and profitable, or perhaps I should say, I have doubts about the lack of laws.

Among the things which characterize Canada, and Canadian life, is precisely what is so eagerly being sold away, which is the rare and quite accidental happening of a wealthy, resource-rich nation wherein a few people inhabit an enormous piece of property. But it is not a luxury to be assumed without responsibility, nor a legacy to be squandered.

●

The first claim to our recreation areas, and to our lakes and beaches, as to our wild-life, must be held by Canadians, most of whom are as yet unborn. A public policy which allows the inheritance to be given away without consent, or without the least regard for future need, is bad policy if indeed it is not criminal policy.

The argument runs, of course, that we have more land than we need or know what to do with. But the fact is that we do not. What such an argument does say is that for present purposes, under existing policy, there is enough recreational land to satisfy all those who (a) have access to it and (b) can afford it. And that leaves a lot of Canadians out of the equation, not to mention the oversight which Buckminster Fuller described as our present lack of a sense of posterity.

With each passing year, our national parks become more heavily used and densely crowded — by Americans as well as Canadians—and the signs are obvious that in terms of recreation areas reasonably near to our urban centres, we are very near to the point where we will see them exhausted. But even if this were not so, one would still doubt the wisdom of a policy which allows the selling off of whatever is presently left-over and is saleable.

●

This expression of opinion is not to be interpreted merely as another yawp from one of the "Yankee Go Home" set. Americans are good neighbors and they make good visitors. But Canadians have a right and duty to maintain their own resources, keep their future inventory and determine their own priorities.

It would seem to me sensible now to take stock of our present and future needs, and to begin to get stingy about giving away beach and waterfront property. There is appeal, at least to my mind, in allowing non-nationals only the right to lease land, for whatever time deemed appropriate by provincial authorities, and with the possibility of renewal.

●

But we ought to stop right now the policy of selling such lands to non-nationals. Otherwise, the time will come when "Buying Back Canada" will have a literal as well as a figurative meaning.

Yes, indeed, as the brochure from Canadian Land Estate Corporation says, "the country is founded basically on the principles of free enterprise . . ." But surely the time is come when Canadians can be a good deal more free tomorrow if we are a good deal less enterprising today in selling off acres and miles of our greatest inheritance.

Open Up, Pierre

THE PROVINCE
An Editorial

The federal government has done nothing to enhance the credibility of the Victoria constitutional conference by announcing that Opposition party leaders, who are to attend as observers, will be excluded from any closed sessions.

If and when Canada gets a new constitution the amendments must achieve unanimity in all legislatures.

That indicates the successful answer must arise from a concensus. Excluding a sizable element of the political community from some of the deliberations is hardly the way to achieve this.

How can they contribute fully to the debate that will create the eventual consensus when they are barred from full access to the reasoning processes?

A better question is why there should be any closed sessions at all in a matter of this importance in which it is imperative that the nation be kept fully informed.

If there are closed sessions the Opposition observers should attend. But what should be demanded is agreement by the participants not to hold any.

In a meeting considered as vital as this one in providing Canada with a new constitution, it is not enough that wisdom and justice prevail. In this era of instant communication they must be seen to prevail.

Picture in the Strait

By ART STOTT

The spinnakers blossomed in the Strait off our bay over the holiday weekend, bright petals lending color to the dancing sea. There has been heavier sailing traffic in this section of the Strait before, and no doubt there will be again, with the Swiftsure coming up in a few days.

★ ★ ★

On the weekend, the Thunderbirds were completing their elimination heats for the world championships here, starting in the second week of July, and, apart from determining who would qualify, the Monday races provided a good test of ability for boats running on a line from Harling Point toward Race Rocks. This stretch of water, according to the authorities, provides steadier conditions for competitive sailing than areas further to the northeast — and perhaps less congestion.

To those of us ashore, not concerned with the contest, the event lent a picture book grace to a grey day, preparing for the start, the craft wove intricate patterns in the sea, positioning, jockeying and lining up.

The rough-weather sailor, who brought his yawl south from the Queen Charlottes in the hopes of finding sufficient sunshine here to dress her in new paint, expressed a journeyman's admiration for the craft and their crews. "They know how to handle them, and they're getting better all the time."

★ ★ ★

To waterfront folk, sailboating is probably the most attractive of all spectator sporting events that have mushroomed in our affluent society. There is a sweep to it, a lightness that invites comparison to gulls on the wing. The ancient art of sail finds new refinement in boats specially designed, fabrics specially tailored from new materials to coax the most from vagrant breezes and to withstand the strain of a heavy blow.

These are craft removed in time and style from the clipper ships that ran luxury trade in tea and silks from the Orient. Yet in them is something of the tradition of speed, slender lines and a living quality that defies the mechanization of progress. The unity of man and ship and sail grows in pliant strength — a partnership that works with the elements, not against them.

Skill begins with the design of the hull, the calculation of the area of fabric it will handling, the deft estimate of carry, and moves up into the wind, of chop, and tide that goes beyond knowledge into a sense of feel, transmitted from practised hands to wheel and lines and into the almost sentient thing that is the boat.

★ ★ ★

You watch from shore. The wind scuffs the surface, piles up green waves, laced with white water. A turning boat catches the stiff breeze. The sails belly full. The craft heels over, breaking foam at the bow, drawing its scarf of white along the hull and leaving its swirling wake. Another joins it on the same tack, masts pointing parallel fingers obliquely at the sky. The spinnakers in their gay colors balloon full and the racers glide away, spanking the chop.

To those aboard, the run becomes a calculation to narrow the time around the turning buoy. To watchers on land, the spectacle broadens out, claims more of the horizon as each competitor sets his independent course.

★ ★ ★

Distance dwarfs the craft. Mainsails become light puffs of white far out against the blue of Olympic foothills, a work-a-day freighter plods up the Strait, smoke from its stack a black smudge funnelling out before it. A gull rides the wind, motionless, hangs briefly in the sky and then wheels away, wings outstretched.

The racing flotilla has created its picture once again, a delight to the eye, and an inspiration to imaginations that can also ride the winds.

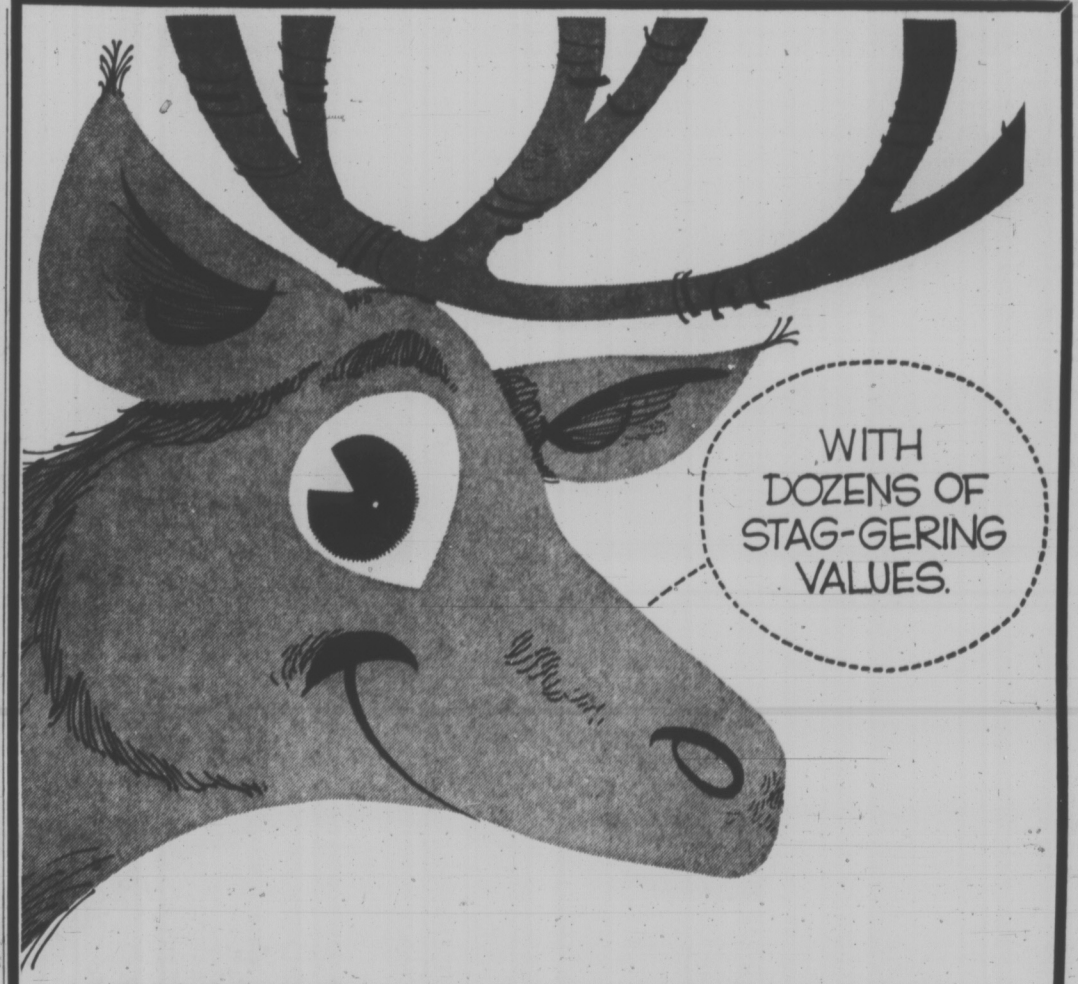

ANNOUNCING JACK FRASER'S ANNUAL

golden stag sale

JACK FRASER

Hillside SHOPPING CENTRE
Mens' and Boy's Wear

TORONTO MARKET TRADING

In addition to Canadian Press stock reports, bond and mutual fund prices, market quotations also are supplied by the following firms or agencies: Investment Dealers' Association of Canada, Richardson Securities, Pitfield, Mackay, Ross and Co., Royal Bank of Canada, Pemberton Securities, A. E. Ames and Co., Annett Mackay Ltd. nd Vancouver Stock Exchange.

TORONTO CLOSING STOCKS
Distributed by CP
Toronto Stock Exchange—May 26

Complete tabulation of Wednesday transactions. Quotations in cents unless marked $. z—Odd lot, xd—Ex-dividend, xr—Ex-rights, xw — Ex-warrants. Net change is from previous board-lot closing sale.

INDUSTRIALS

Stock	Sales	High	Low	Close	Net Ch'ge
A—B					
Abel Black	7750	350	325	335	—5
Abitibi	25276	$6⅞	6¾	6¾	
Acklands	200	$5¾	5¾	5¾	—¼
Acklnd 2p	200	$9¾	9¾	9¾	—¼
Acres Ltd	6810	$11¾	11⅜	11⅜	+¼
Acres A pr	410	$38⅛	38½	38½	—⅛
Acres wt	2250	300	290	290	+5
A.G.F.M	100	$5⅝	5⅝	5⅝	
Agra Ind	200	$8⅛	8	8	
Aimco Ind	970	$16	15¾	16	+¼
Alt Gas	27640	$50¾	45	45¼	—5¾
Alta Gas p	30	$75	75	75	
Alta G D p	165	$141	140	140	—1
Alta Nat	1620	$24¼	24	24	—½
Alcan	4316	$23⅝	23⅛	23⅛	
Alcan pr	200	$27½	27⅜	27½	+⅜
Algo Cent	200	$9⅝	9½	9½	
AlgomaSt	2845	$13⅞	13¾	13¾	—⅛
Allarco Dv	500	$7¼	7¼	7¼	—⅛
Alliance B	211	355	355	355	—10
Almin 2p	130	$35	34	35	+1
Anglo-cn	550	465	465	465	+5
Anglo-c pr	150	$13⅞	13⅞	13⅞	—⅛
Ang CT 265	25	$36	36	36	+1⅛
Ang CT 315	200	$44	44	44	+1¾
Aquitaine	3536	$25¾	25½	25½	—¼
Argus	z20	$11½	11½	11½	
Args 250 p	90	$32¼	32¼	32¼	
Argus C pr	1604	$8¼	8¼	8¼	
Asbestos	1651	$35	34¼	35	+¼
Atco Ind	1190	$7⅞	7⅝	7⅝	—⅛
Atl Sugar	1900	$7¼	7⅛	7⅛	—⅛
Atl Sug A	z35	$15½	15½	15½	
Auto El	100	460	460	460	
Auto Hard	1000	$9½	9¼	9½	+¾
Bah CD	20500	22	20	22	+4
Bk Mtl	10354	$15¼	15	15⅛	+⅛
Bank N S	2043	$25	24⅝	25	
B Cdn Nat	400	$13	12⅞	12⅞	—⅛
Bartaco	200	$5¾	5¾	5¾	—¼
Beavr Eng	400	$7½	7½	7½	
Beaver L	1120	$14	14	14	—¼
Beaver pr	135	$20	20	20	
Beldng w	300	140	140	140	—10
Bell Canad	9836	$46⅞	46¼	46¼	—⅜
Bell A pr	2128	$50¾	50	50¾	+½
Block B	16125	425	415	420	
Bombrder	150	$12	12	12	
Bovis Cor	7000	200	190	195	—5
Bow Valy	5912	$20⅜	19¾	19¾	—¾
Bow-m pr	z2	$33½	33½	33½	
Bramalea	2000	420	415	415	
Bramel w	300	275	275	275	+15
Brascan	6549	$17½	17¼	17⅜	+⅛
Brdg Tank	125	275	275	275	—25
BC Forest	100	$20½	20½	20½	—½
BC Sugar	800	$19⅝	19½	19½	
BC Phone	200	$65½	65½	65½	
BCPh 6 pr	25	$88	88	88	+1
BCPh 4¾ p	25	$65	65	65	—1
BCPh 4½ p	25	$65⅜	65⅜	65⅜	
Brinco	3546	$6	5⅞	6	
Budd Auto	165	$6¾	6¾	6¾	
Burns Fds	1040	$12¼	12⅛	12¼	+⅛
C—E					
Cad Dev	300	$7¾	7⅝	7⅝	—⅜
Cad Dev b p	100	$19½	19½	19½	
CAE Ind	900	450	440	450	
Calgary P	3900	$27¾	27¼	27¾	—⅜
Calgy 540 p	51	$100½	100½	100½	+½
Calvrt Dis	1100	91	90	90	—1
Campeau	600	400	385	385	—15
CD Sugar	100	$32¼	32¼	32¼	—¼
Can Cem L	276	$40⅛	39¾	40⅛	+⅜
C Cem L p	z21	$20¼	20¼	20¼	
Can Malt	300	$23¼	23¼	23¼	
C Packrs	750	$21¾	21	21	—¾
Can Perm	853	$13⅞	13⅞	13⅞	—⅛
C Safway p	60	$80⅛	80⅛	80⅛	
CSL	124	$33	33	33	+½
CSL pr	404	445	440	440	—5
Cdn Brew	1427	$7⅛	7	7⅛	
C Cablesy	3270	$11⅛	10⅞	10⅞	—⅛
C Cable w	460	160	155	155	
Cdn Can A	100	$5½	5½	5½	—¼
C Curtis	5825	85	83	83	—7
Cdn Equty	650	$11	10	10	—1¼
C Goldie	1600	$5	480	495	—5
C Hydro	2630	$16¼	16⅛	16⅛	—¼
C Imp Bank	9017	$23¾	23⅝	23½	
C Ind Gas	3457	$10⅞	10⅝	10½	
CIL	325	$12½	12⅜	12½	
C Intrurb p	100	$8⅝	8⅝	8⅝	+⅛
C Marconi	600	355	355	355	
CP Inve pr	4710	$21¾	21	21½	—¼
CPIn w	19293	325	305	325	+10
CPR	4952	$64¼	63½	63⅝	+⅜
CPR $3 pr	1030	$11¼	11⅛	11⅛	—⅛
CPR UK p	15 0	$9⅛	9¼	9¼	
Cdn Salt	1100	$16	15¾	16	+¼
CPR U p	1500	$9⅜	9¼	9¼	+¼
Cdn Salt	1100	$16	15¾	16	+¼
Cdn Tire	91	$36⅛	35⅞	35⅞	+⅛
Cdn Tire A	1676	$35	34½	34¾	—⅛
C Uilties	110	$36¼	36¼	36¼	+¼
CUtil 6 pr	50	$83	83	83	
C Util w	1300	805	800	800	—35
CWN 5½ p	100	$15	15	15	—1
Canron	400	$18¾	18½	18¾	
Cap Div	18850	92	82	90	+5
Cara	1025	$7	6½	7	+1½
Carrier JD	9950	$5⅛	5	5⅛	
Cassidy L	300	475	475	475	—5
CDRH Ltd	608	$5¾	5½	5¾	+¼
Cfl Fund A	200	$6¼	6¼	6¼	
Chat-Gai	600	$17½	17	17½	+¾
Chemcell	470	$5	495	495	—5
Chem 175 p	28	$19	19	19	
Chrysler	1355	$29¼	28⅞	29	+½
CHUM	250	425	425	425	
CHUM B	700	$6¾	6¾	6¾	—¼
Codville A	500	285	285	285	
Columbia	250	460	450	450	—10
Columbi p	560	$13⅝	13⅜	13⅜	—⅛
Cominco	5942	$21⅞	21¼	21¼	—⅝
CH Inns	28680	$11¼	11	11⅛	+⅛
Compro	100	265	265	265	—15
Compr Ap	z17	$12½	12½	12½	
Computel	3100	450	450	450	—25
Conduits	100	325	325	325	+25
Con Bath	1900	$10⅛	10	10	
Con Bath p	600	$12⅝	12½	12½	—⅛
Con Bldg	2610	125	120	125	—5
Con Textile	1000	$6¼	6	6¼	—¼
Con Distrb	4675	$23⅛	22⅞	23⅛	+⅜
Cons Gas	6887	$20	19¾	19⅞	+⅛
Con Gas A	25	$88	88	88	
Con Glass	274	$14⅜	14⅜	14⅜	
Control F	500	230	225	225	—5
Corby vt	225	$22⅜	22⅜	22⅜	
Cornat Ind	175	135	135	135	
Costain R	1000	$7½	7½	7½	—¼
Crain R L	325	$14	14	14	
Crestbrk	200	$5½	5½	5½	
Crwn Life	z10	$26⅛	26⅛	26⅛	
Crow Nest	z7	$30	26	26	
Crush Intl	2750	$19⅛	18⅞	19	
Cygnus A	700	$5	485	485	—5
Cygnus B	700	$6	5⅞	5⅞	—¼
Delta Elec	100	165	165	165	+10
Distl Seag	3642	$53⅞	53¼	53½	
Dome Pete	1022	$92	91	91½	
D Bridge	518	$24½	24¼	24¼	—½
Dofasco	1584	$24⅛	23¾	24	
Dofasco p	40	$78¼	78¼	78¼	
Dom Glass	z25	$12⅞	12⅞	12⅞	
Dom Lime	100	$6½	6½	6½	—¼
Dom Store	2375	$11¼	11	11	—¼
Domtar	3988	$13⅛	13	13⅛	
D Textile	1050	$16⅜	16¼	16⅜	—⅛
Donlee M	1200	$6½	6½	6½	—¾
Douglas L	1000	235	230	230	—15
Dover Ind	z5	$11	11	11	
DRG Ltd	200	$11¼	11¼	11¼	—¼
Dupont	265	$14⅞	14¾	14⅞	
Dustbane	1000	$6⅜	6⅜	6⅜	—⅛
Dylex D A	838	$6½	6⅜	6⅜	
Econ Inv p	40	$32	32	32	—½
Electro ltd	575	$32¾	32	32¾	+¾
Emco	100	$16½	16½	16½	
Emp Life	200	$10	10	10	
Erie D A	100	$5½	5½	5½	—⅛
Exquisite	100	$6⅜	6⅜	6⅜	—⅛
F—J					
Falcon	925	$120	119¼	120	+1
Fed Diver	2900	120	115	120	+5
Fed Grain	145	$7⅜	7⅜	7⅜	—⅛
Finning T	100	$14	14	14	—½
Fleet Mfg	1300	100	100	100	
Ford USA	z30	$60⅜	60⅜	60⅜	
Ford Cnda	739	$88	87¾	88	+⅞
F Seasons	745	$12	11¾	11¾	—⅛
FPE Pion	505	$20	20	20	
Fraser	200	$17	17	17	+½
Fruehauf	300	$16⅝	16⅝	16⅝	
Gaz Metr	7100	$6	6	6	
Gaz 5½ pr	z10	$67⅞	67⅞	67⅞	
Gaz M63w	1100	240	230	230	—10
Gaz M 66w	1000	280	275	275	
Gdn Mang	450	$6⅛	6	6	—⅛
Gen Distrb	2340	$16¾	16½	16½	
GMC	222	$84	84	84	+⅜
G P Mtg A	100	$38	38	38	—½
Genstar L	400	$11¼	11¼	11¼	
Glendale	300	$6⅝	6⅝	6⅝	—⅛
Glengair	3300	230	220	220	—10
Gleng B p	800	345	340	340	—5
Gleng A w	2500	91	85	85	—5
Gleng U	4000	$7	7	7	—¼
Goodyer	45	$140	140	140	
Gratt G	1700	$16	15¾	15¾	—¼
GL Paper	z165	$16½	16⅛	16½	
GL Power	620	$19½	19¼	19¼	—¼
Gt Wint	10275	$6	6	6	
Greyhnd	667	$14½	14¼	14½	
Guar Trst	1560	$10⅜	10⅜	10⅜	
Gulf Can	3230	$23¼	23	23	+⅛
Halifax D	600	125	125	125	—5
H Group	300	$17⅛	17	17	—¼
Hardee	2800	120	110	110	—5
Hard Crp A	475	$12½	12⅛	12⅛	—⅛
Harlequin	500	300	300	300	
Harris J S	100	300	300	300	
Harveys F	3525	86	85	85	—1
HWood A	100	175	175	175	—25
Hawker S	3401	305	300	305	
Hawker pr	75	$65	64	65	+1½
Hays Dna	213	$11	11	11	
Home A	4856	$30	29½	30	+¼
Home B	200	$29¼	29¼	29¼	—½
Horne Pit	850	215	210	215	+5
Howdn DH	100	280	280	280	+10
H Bay Co	4900	$17	16⅞	17	—⅛
HB Oil Gas	2425	$44¾	44⅛	44⅛	—⅜
HB Oil G pr	225	$56¼	56	56¼	
Hughs-O B	100	$7½	7½	7½	+¾
Huron Eri	1700	$20¾	20¾	20¾	
Husky Oil	4650	$15¼	15	15⅛	
Husky A pr	55	$45	45	45	+1
Husky B pr	75	$45	45	45	+⅛
Husky D w	630	720	710	715	—5
IAC	8665	$17¾	17¼	17¼	—½
IAC w	6600	700	660	660	—55
Imasco	2684	$19⅛	18⅝	18⅝	
Imasco A p	140	450	450	450	
Imp Gen	100	400	400	400	—10
Imp Gen w	1800	110	105	110	—10
Imp Life	20	$152½	151	151	—1½
Imp O	16780	$23	22¾	22⅞	—⅛
Indal Can	300	$10	10	10	—¼
Indusmin	200	$11⅜	11⅜	11⅜	—⅛
Ind Adhes	100	$13	13	13	—½
Inglis	700	$10	10	10	
Inland Gas	870	$12½	12¼	12¼	—⅛
In G r	28371	24	22	22	—2
Inter-City	1200	$13¼	13	13¼	+¼
Intr Cty w	760	640	630	640	+25
Intrmetco	7800	260	235	235	—40
IBM	174	$340	336	340	
I Nickel	16739	$38½	38⅛	38¼	
Int Util	8457	$42⅛	41⅜	42	+⅜
Int Div	800	355	355	355	—5
Intpr Pipe	1883	$27¼	26¾	27⅛	+⅜
Int Pipe w	1345	$11⅞	11⅞	11⅞	
Intpr Steel	2200	$7⅜	7⅛	7⅜	+⅛
Intpr Stl pr	150	$23¼	23¼	23¼	+¼
Inv Group	100	$8¼	8¼	8¼	+⅛
Inv Grp A	2337	$7⅞	7¾	7⅞	
Inv Grp 5 p	3400	$21½	21	21	—⅜
In Ovrseas	350	230	225	230	
IOS Ltd	2160	59	57	59	
Irwin Toy	250	$13½	13¼	13½	
ITL Ind	500	$6	6	6	—⅛
Ivaco Ind	510	$13¾	13⅜	13¾	
IWC Ind	200	215	215	215	—10
Jefferson	1855	$11	10¾	10¾	—¼
Jeffersn w	9900	15	13	13	
Jockey C	5850	430	415	420	—20
Jockey A p	400	$9	9	9	
K—N					
Kaiser Re	1150	$6½	6⅜	6⅜	—⅛
Kaps Tran	1400	$8¾	8⅝	8¾	+⅛
Keeprite Ps	z50	$12⅞	12⅞	12⅞	
Kelly D A	200	$5½	5½	5½	+⅛
Kelsey H	500	$8	8	8	—⅛
Kenting	300	$7⅜	7⅜	7⅜	—⅛
Koffler	230	$14½	14⅜	14⅜	—⅜
Labatt	2350	$23¼	22¾	22¾	—⅜
Labatt pr	1750	$24½	24	24¼	+¼
Laidlaw M	850	$12½	12⅜	12⅜	—⅛
LOnt Cem	300	250	250	250	
Laura Sec	217	$9¼	9¼	9¼	+½
Lau Fin	4105	$9⅛	9	9⅛	
Lau F 1.25	200	$17	17	17	
Lau Fn 140	175	$19½	19½	19½	+½
Lau F 2.00	350	$25⅛	25⅛	25⅛	—¼
Leigh	11100	$7¾	7⅜	7¾	
Life Inves	z25	$6¾	6¾	6¾	
Livingsto	300	$7⅛	7	7	—¼
Living w	150	435	435	435	+25
Lob Co A	745	$5⅛	5	5⅛	+⅛
Lob Co B	1236	$5⅛	5⅛	5⅛	
Lob Co pr	362	$31¼	31¼	31¼	
Lob G A pr	100	$19½	19½	19½	—½
Lob G 2pr	25	$58	58	58	+1
Lob G B pr	100	$21	21	21	+⅜
Lob Inc	200	$8	8	8	
Loeb M	11275	400	385	385	—5
Maclean H	250	$13⅜	13⅜	13⅜	—⅛
MH Cable	1300	$6	6	6	
MB Ltd	2065	$23¾	23½	23½	—½
Magna El	200	360	360	360	—15
Magnason	2500	$9⅜	9¼	9¼	
Magnetics	200	115	115	115	+5
Major H D	300	175	170	170	—5
Manoir In	2800	135	125	125	—15
M Lf Gard	125	$29⅜	29	29	
M Lf Mills	720	$15½	15½	15½	
Maritime	244	$21	21	21	—¼
Markboro	425	$5⅛	5⅛	5⅛	—⅛
Markbro w	500	170	165	170	
Mass-Fer	3772	$10⅝	10⅝	10⅝	
McLaghin	150	$8⅛	8⅛	8⅛	—½
MEPC	300	$6¼	6¼	6¼	+⅛
MEPC w	800	205	195	195	
Met Stores	z15	$36⅞	36⅞	36⅞	
Microsyst	1845	$5¼	5⅛	5¼	
Mill Brick	200	$5	5	5	
Mindustri	z34	$5½	5	5	
MLW Wor	200	$14	14	14	—½
Molson A	1323	$17	16⅞	16⅞	+⅛
Molson B	z118	$16⅛	16	16	
Mon Life	z45	$23½	23	23	
Monenco	300	$7	7	7	
Mnt Trst	z50	$13	13	13	
Moore	2677	$36⅜	35⅞	36⅜	
Morse A	600	$15¼	15	15¼	—⅜
Morse B	135	$19	19	19	—½
Morse pr	25	$37	37	37	+⅜
Morse B pr	250	$35	35	35	
Murphy	1350	$12⅞	12¼	12⅞	
Mrphy pr	125	$31⅜	31¼	31¼	—¾
Murritt B	700	460	450	460	+10
Nabrs Dlg	300	$10	10	10	—¼
NaChrs I	1650	$10¾	10⅛	10¾	+½
Nat Drug	z78	$7⅜	7	7⅜	
Nat Sea	125	$8¼	8¼	8¼	
Neonex	5525	395	385	390	—5
NB Tel	228	$14⅜	14⅜	14⅜	
N Provid D	500	58	58	58	
Nfld LP	z25	$10¼	10¼	10¼	
Nia Wire B	200	$12	12	12	
Noranda	4165	$34	33¾	33⅞	—⅛
NCtrl G	12141	$16	15⅞	16	+⅛
Nor Ctl A p	620	$25	25	25	—⅛
Nor Ctl B p	195	$32½	32¼	32½	—½
Nor Ctl w	1000	700	690	700	
NS L P	500	$9⅞	9¾	9¾	—⅛
NuWest H	850	$8⅞	8⅞	8⅞	
O—S					
Ocdentl Pt	z10	$20½	20½	20½	
Ocean Cm	105	$24⅞	24⅞	24⅞	—⅛
Oil Patch	800	225	225	225	—5
Okanagan	3100	$5⅜	5	5	—⅜
Orlando R	500	$7	7	7	—¼
OSF Ind	9370	$5¾	5½	5¾	—¼
Oshawa A	6750	$10⅛	9⅞	9⅞	—⅛
Oshawa w	2700	185	170	170	—15
Overland	1000	$9¼	9¼	9¼	
Overlnd 2 p	700	410	410	410	+5
Pac Pete	5043	$28½	27⅞	27⅞	—½
Peel Elder	z22	$19	19	19	
Pemb A	18805	$7	6⅞	7	
Pembin B	600	$6⅝	6⅝	6⅝	—⅛
Pemb D p	922	$23¾	23¾	23¾	—⅛
Penningtn	300	$10¼	10¼	10¼	+½
P Dept S	200	$11½	11½	11½	
Petrofina	1108	$23	22¾	22¾	
Phillips Cb	925	$11¾	11½	11¾	
Pitts Eng	200	$14⅛	14	14	+⅛
Pow Corp	1710	$5⅝	5½	5⅝	
Pow C 5 pr	1600	$9¼	9¼	9¼	
Prem Iron	125	$5	5	5	
Price Com	112	$7⅜	7⅜	7⅜	
Prov B Can	180	$10	10	10	
Quinte A	100	170	170	170	+5
Rank Org	2325	$20¾	20½	20¾	
Readers D	300	$7¼	7¼	7¼	—⅛
Realty C	300	225	225	225	
Reed Oslr	2760	$8¾	8⅝	8⅝	—⅛
Reitman	300	$22¾	22¾	22¾	—¼
Reitman A	660	$23	22½	23	+¼
Revelstk	300	$15½	15½	15½	
Rileys D	1025	290	290	290	—5
R Little	100	$13⅛	13⅛	13⅛	—1⅜
Rolland	500	375	375	375	
Ronald Fd	300	$14	14	14	
Rothman	300	$10½	10¼	10½	—⅛
Rothmn w	2040	240	240	240	—15
Rothm 2p	100	$18½	18½	18½	+¼
Roy Bk	12721	$25⅞	25⅝	25⅞	+⅛
Royal Trst	475	$32½	32¼	32¼	
Ryl T M	z25	$14⅞	14⅞	14⅞	
Russell H	100	$16	16	16	—¼
StL Cem A	200	$34	34	34	—2
StL Corp p	25	$69	69	69	+1
St Maurice	6800	87	85	86	+1
Sayvette	100	355	355	355	
Schneid	100	$8½	8½	8½	—½
Schneid b p	200	$7⅛	7⅛	7⅛	+¼
Scintrex	600	$5¼	5	5¼	+35
Scot York	200	$14¾	14¾	14¾	+¼
Scot Lasal	95	$30¼	30¼	30¼	+¼
Scot Paper	200	$24	24	24	
Scotts	655	$13¼	13	13¼	+½
Scythes	100	$16	16	16	—½
Seaway M	450	$7¼	7¼	7¼	
Seaway w	600	80	76	76	—5
Shaw Pipe	800	$8⅞	8⅞	8⅞	
Shell Inv p	300	$35⅜	35½	35½	
Shell Inv w	1250	$16	15⅞	16	
Shell Can	2069	$35⅞	35⅜	35⅞	+⅛
Shore To S	200	350	350	350	
Sitton Pro	200	425	410	425	—5
Silverwd A	423	$17¾	17½	17½	—¼
Silverwd B	z18	$15¼	15¼	15¼	
Simpsons	1342	$18⅜	18¼	18¼	
Simpson S	534	$23¾	23¾	23¾	
Skyline H	100	$8¾	8¾	8¾	—⅛
Slater Stl	325	$11¾	11⅝	11¾	
Slater 6 pr	100	$15	15	15	
Slate alk	z15	$6⅜	6⅜	6⅜	
Southam	50	$60	56	60	
St rodcst	1050	$13⅛	13	13	
St Paving	200	$9¾	9¾	9¾	—¼
Stly Brock	895	$33	31¼	31½	+1¼
Steel Can	7607	$26	25⅝	25⅞	+¼
Steinbg A	150	$17¼	17¼	17¼	+¼
Steintron	200	$5¾	5¾	5¾	—⅛
Stuart Hse	500	$5¾	5½	5¾	+⅛
Suptest od	435	$41	40¼	41	+⅛
Surpass C	300	200	180	200	+25
T—Z					
Tamblyn	357	$22	21⅞	22	+¼
Teledyne	300	$55⅛	55⅛	55⅛	
Texaco	3961	$31¼	31	31	—¼
Texas Gu S	2700	$19	18⅝	18⅝	—⅜
Thom Box	300	420	420	420	
Tor Dm Bk	2819	$23⅞	23⅝	23⅝	
TStar B	11900	$22¼	22¼	22¼	—¼
Towmart	1600	45	45	45	
Traders A	2659	$13⅛	13⅛	13⅛	—⅜
Traders B	200	$12¼	12¼	12¼	
Traders 5 p	400	$25	25	25	—¼
Trader A p	300	$25	24½	24½	—1
Trader B p	125	$26	26	26	—¼
Trader 65 w	z1	185	185	185	
Trader 66 w	100	400	400	400	—10
Trader 69 w	1265	440	435	335	—5
Transair	400	270	270	270	+15
Transairr	7370	17	13	17	+1
Tr Can PL	2347	$34⅛	33½	33½	—¼
Tr Can Pl p	170	$42	41¾	42	—1
Tr Can A pr	230	$65¼	64¼	64¼	—¼
Tr Can P w	600	975	975	975	
Trans Mt	1325	$22⅜	22⅜	22½	
Trizec C	10696	150	150	150	
Tru-Wall	200	320	320	320	—10
Un Carbid	585	$15½	15½	15½	
Un Gas	4028	$15½	15¼	15⅜	
Union Oil	225	$46½	46½	46½	
U Corp B	1303	$16	16	16	+¼
Un Fn Mgt	265	$10⅞	10½	10½	—⅛
Un Wburn	z50	$5	5	5	
U Sections	200	$6¾	6½	6½	+⅛
Van Der	1700	$7¼	7	7⅛	—⅛
Versafd	2300	$8¼	8	8	
Venpower	100	89	89	89	
Versatile	150	305	305	305	—5
Versatil A	400	245	245	245	—5
Vic G Tr	1950	$28	27	27¾	+¼
Villicentre	1000	$8	8	8	+¼
Vulcan Ind	200	$10	9⅞	9⅞	+⅛
Walnoco O	1000	$6	5⅞	6	+⅛
Walk GW	5840	$37½	37⅛	37¼	—⅜
Weldwod	325	$16¾	16½	16¾	+¼
Wstburne	900	$12½	12¼	12¼	—¼
Wbur A p	100	$37	36½	36½	—1
Westc'st	1025	$25½	25¼	25⅜	—⅛
Westfair	25	$27	27	27	+¼
W Brdcast	1500	$19½	19¼	19¼	+¼
W Bcas A p	65	$25	25	25	
W Cdn Seed	200	460	460	460	
W Elec E	1000	340	335	340	
W Pacif	13035	$6	5⅞	6	+⅛
Weston	605	$17¾	17½	17¾	+⅜
Wstn 6pr	80	$85½	85	85	—½
White Pas	225	$14¾	14¾	14¾	—¼
White P A	390	$22	22	22	
White P w	300	240	240	240	
Wiley Oil	1925	$6⅛	6	6	
Winn SF	800	$6	6	6	
Woodwd A	190	$22⅛	22⅛	22⅛	D ⅛
Zellers	700	$16½	16½	16½	—½
Zenith	200	150	150	150	

MINES

Stock	Sales	High	Low	Close	Net Ch'ge
A—B					
Accra	z125	7	7	7	
Acme Gas	1500	6½	6½	6½	
Adanac M	1400	90	90	90	—4
Agnico	1500	335	320	320	—20
Allied Mng	5553	330	325	325	—5
A Lard	16200	70	64	65	—5
Ang UD	38720	107	99	105	—2
Asoc Porc	z46	37	37	37	
All C Cop	500	57	57	57	—2
Atlas Yk	1000	8	8	8	—1
Aunor	1200	265	260	260	—5
Avoca M	1000	85	84	84	+3
Bankeno	3250	625	605	615	
Barry E	17100	163	157	159	—6
Betlm	652	$16⅝	16⅝	16⅝	
Black Bay	3000	7	7	7	+½
Bl Hawk	12000	67	66	66	—2
Bounty Ex	653	12	12	12	—1
Bral Can F	400	190	180	180	—10
Brameda	2535	230	221	225	—6
Brenda M	4650	800	800	800	
Broul Reef	1900	26	26	26	—1
Brunswk	2575	550	540	540	
C—E					
C Mines	19500	39½	38	39½	+½
Camflo	3900	335	325	325	—5
Camp RL	500	$27¼	27¼	27¼	—3¾
C Tung	6000	212	208	209	—6
Cdn Arrow	z375	24	24	24	
C Jamiesn	400	159	155	155	
C Lencour	3000	12½	12½	12½	
C Malart	3517	34	33	33	—1
Candore	1000	7	7	7	
Captain	1000	6	6	6	
Cassiar	750	$22⅜	22⅜	22⅜	—¼
Cent Pat	1100	245	235	235	—12
Chmly	24000	289	250	285	+10
Chestrvile	5000	13½	13½	13½	—½
Chimo	500	140	140	140	
Coch Will	500	47	47	47	—2
Columb M	4000	75	73	75	+1
Comb Met	4333	10	10	10	
Conigo	1460	12½	12½	12½	—½
C Callinan	z250	7	7	7	
C Durham	7700	170	162	170	+4
C Marben	1100	290	285	290	
C Morisn	5800	210	202	2 8	—1
Con Negus	266	9	9	9	
Con Nichol	2000	10½	10½	10½	+½
C Ramb	14540	170	161	165	+1
C Red Pop	2000	8½	8½	8½	
C Rexspar	600	33	33	33	—½
Conwest	3450	$10	975	10	+15
Coprcorp	1500	28½	28½	28½	—3
Cop Fields	1770	138	136	138	—2
Cop Man	3500	8½	8½	8½	+½
Coule	3000	25	23	23	—2½
Craigmt	1150	885	870	870	—20
Crowbank	2500	14	13½	14	+½
D'Aragon	4000	20½	20	20	
Deer Horn	1400	7	7	7	—2
D'Elda	43000	59	55	55	—3
Delhi Pac	1000	11½	11½	11½	
Denison	1689	$28½	28¼	28¼	—½
Dicknsn	100	137	137	137	
Discovry	100	108	108	108	+3
Dome	200	$68⅝	68⅝	68⅝	+⅛
D Explor	9650	144	134	138	
Donalda	4000	13	13	13	
Dynasty	2400	670	660	660	
East Sull	200	350	340	350	
F—J					
F Mar	190	110	110	110	
F Nat Uran	500	30	30	30	—5
Fort Relnc	1400	57	55	55	
Frobex	3314	24	24	24	—1
Gnt Mascot	5254	435	430	430	—5
Giant Yk	132	940	940	940	+1
Goldray	3800	67	67	67	—5
Goldrim	z20	14	14	14	
Grandroy	1000	20	20	20	
Granduc	100	725	725	725	
Granisle	200	$11⅝	11⅝	11⅝	—¼
Green Pnt	8000	26	24½	26	+½
Gulch	3000	8	8	8	
Gulf L	1000	5½	5½	5½	
Hallnor	z500	85	85	85	
Headway	5000	9½	9	9	—½
Hollinger	315	$40¼	40	40¼	
Huds Bay	7800	$20½	20¼	20½	+¼
Hu-Pam	1000	17	17	17	
Hydra Ex	1320	27	25	25	—½
Int Bibis T	2500	17	17	17	
Int Halliw	300	130	130	130	
Int Mogul	1538	$10⅝	10½	10½	—⅛
Int Obaska	1200	36	36	36	—5
Iron Bay T	400	345	335	335	—10
Irish Cop	4000	9½	9½	9½	
Iso	3400	166	161	162	—5
Joliet	1000	20	20	20	
Jonsmith	z420	6½	6½	6½	
Jorex Ltd	1600	155	151	151	—4
Joutel	6800	80	75	75	—11
K—N					
Kam Kotia	5000	102	93	97	—7
Kenn Hold	2000	23	21½	21½	—2½
Kerr Add	3180	875	865	865	—25
K Anacon	4938	32	30½	30½	—2½
Kid Coper	500	19	19	19	—1
Kirk Min	2010	11	11	11	+½
KT Mining	1500	18	18	18	—½
Lab Min	145	$39½	39½	39½	
Lacanex	4000	95	90	93	—8
L Dufault	z100	$13½	13⅜	13½	
L Osu	7200	10½	10½	10½	
L Shore	500	330	325	330	+5
La Luz	300	570	570	570	—25
Langis	8500	17½	16	17½	+1½
LL Lac	1039	205	205	205	
Lost River	7000	460	445	460	+15
Louvi	10000	13	12	13	+1
Lytton M	3970	198	187	187	—7
Madeline	1395	310	305	305	—5
Madsen	z50	90	90	90	
Malartic	z150	69	68	69	
Man Ba	13500	41	51	55	—5
Matat	11500	10	9½	9½	
Mattgmi	100	$28	28	28	—⅜
Maybrun	6000	13½	13½	13½	
Mc Adam	700	66	66	66	
Midrim	4000	27	26½	26½	—½
Min-Ore	1000	6½	6½	6½	
Multi-Mi	2000	38	37	38	+1
New Ath	1000	16	16	16	—1
New Cal	1000	22½	22½	22½	—1
Newconx	z75	575	575	575	
N Harri	500	5	5	5	
N Imprl	11100	110	105	107	+1
N Kelore	1000	5	5		—½
Newlund	200	15	1½	14½	—2½
Newnor	3000	6	6	6	
N Que Ragl	3100	$11⅜	10¾	10⅞	—¾
N Senator	2000	13	13	13	
Nick Rim	5000	13	12	12	
Noble M	7400	209	205	205	—3
Nor-Ac	14500	41	39	39	—2
Norbaska	2520	34	31	31	—8
Norlex e	See list below.				
N Coldstm	2600	104	103	103	
N Gate	14230	830	805	805	—25
N Rock	10500	95	91	93	—1
Nudul	7200	5	5	5	
O—S					
Obrien	1600	55	54	55	
Opemska	5220	$11	10¾	10¾	
Orchan	1300	395	395	395	
Pac Coper	1300	295	295	295	+5
Pamour	1300	225	220	220	—10
Patino	865	$20⅞	20¼	20¼	—¼
Pce Exp	23600	114	109	110	—2
Pine Point	1002	$31⅝	31⅜	31⅜	—⅛
Placer	301	$32⅝	32½	32½	—½
Prado Exp	400	190	185	185	—5
Preston	525	900	900	900	
Pure Silv	900	235	220	220	—20
Que Man	4000	17	17	17	
Q Mattgmi	2200	51	50	40	—1
Radiore	1500	31½	28½	28½	—3½
Rayrock	3800	136	135	135	—1
Reeves	z20	170	170	170	
Rio Algom	500	$18⅜	18¼	18¼	
Rio 580 pr	100	$87	87	87	
Roman	2200	760	730	730	—30
Ryanor	5700	10	10	10	
St Fabien	1000	11	11	11	—½
Sherr	10579	$16⅜	16¼	16¼	—¼
Sherr r	143525	55	51	54	+1
Sigma	z10	350	350	350	
Sil Miller	1100	7½	7½	7½	
Silvmq	4000	30	30	30	
Sisco	9200	175	171	175	+4
Steep R	2550	241	240	241	
Sud C	41500	40	37½	40	+2
Sullivan	887	355	340	350	+10
Sunbrst E	6700	10½	9½	10½	+1
T—Z					
Teck Cor A	685	645	610	625	—15
Teck Cor B	1183	535	525	525	—10
Texmont	7000	71	70	71	
Texore	3500	22	21	21	—3
Texsol	28070	78	75	76	—2
Thom L	6000	41	40½	41	—1
Tombill	3455	86	85	85	—2
Tribag	1600	88	86	86	
Trin Chib	2000	13	13	13	—1
U Asbesto	1800	490	490	490	—10
U Keno	250	700	700	700	—15
Upp Can	1900	150	140	145	
Vespar	250	19½	18½	18½	—½
West Mine	1500	335	325	325	—10
Wilco	9500	23	21	22	
Willroy	296	101	101	101	—4
Windfall	z3	9	9	9	
Win-Eld	8000	10	9½	9½	—½
Wr Harg	450	136	136	136	—4
Yk Bear	3100	500	490	490	—10
Yukon C	1000	145	135	135	—5
Zenmac	3500	11	11	11	—1
Zulapa	15500	27	25½	26	

OILS

Stock	Sales	High	Low	Close	Net Ch'ge
Alt East G	1900	525	520	520	—5
Alminex	400	565	565	565	
Am Leduc	2000	10½	10½	10½	+½
A Quasar P	1400	390	390	390	—10
Asamera	3855	$22	21½	21½	
Ashland O	z50	$10¼	10¼	10¼	
Ashland pr	100	$27	27	27	—½
Berk OG	5000	115	105	105	—10
BP OG	13700	655	635	645	+10
Braior OG	100	225	225	225	
Calvert	1000	15	15	15	
CS Pete	6050	470	460	465	—5
CS Pete w	300	280	275	275	
C Dehi	1975	410	405	405	—5
C Ex Gas	1600	380	375	380	+5
C Homestd	3000	700	680	695	—5
CLI Pete	3000	60	60	60	—5
C Reserve	1000	450	435	440	—25
Cdn Sup O	1923	$43½	43¼	43¼	+¼
Cent Del	2825	$12¼	12	12⅛	—⅛
Charter Ol	1400	630	625	625	+5
Chieftan D	3400	705	700	700	
Clark Can	500	231	231	231	
C East Cr	100	170	170	170	—6
Dynamic	7400	109	103	103	—2
Francana	200	365	350	355	+5
Gr Plains	1000	$31½	31¼	31½	—⅛
Gt COilsds	1200	635	630	635	—5
Houston O	8567	320	310	310	—10
Houston w	800	170	160	168	—2
Lochiel	5000	117	115	115	
Midcon	2000	50	50	50	
Mill City	1114	183	180	180	
Mineral R	1800	44	40	40	
Nat Pete	3300	325	315	320	—5
N Cont	6000	73	72	72	
N Davies	1000	8½	8½	8½	
NC Oils	300	625	625	625	—15
Northld	5300	76	73	73	—3
Numac	1700	815	760	795	—20
Oakwood P	500	109	109	109	
Pan Ocean	8149	$18⅝	18¼	18¼	—⅛
Permo	3700	65	64	64	—1
Peruv	2500	50	47	50	+3
Petrol	1200	113	111	111	—4
Pinn P	18700	61	59	59	—2
Place G	10000	141	140	140	—2
Ponder	500	50	50	50	—4
Peyto Oils	100	204	204	204	+4
Rang	10630	$15⅝	15¼	15⅝	+⅛
Scurry Rn	2250	$20⅜	20	20	—⅜
Siebens	3625	720	700	700	—20
Spooner	8350	180	173	173	—2
Total Pet	1150	705	700	700	
Total P A p	100	$16	16	16	—⅝
Tr Can Res	1200	96	95	95	—5
U Canso	2660	420	410	410	—10
U Canso w	1050	173	170	170	—1
Un Reef P	3000	25½	25	25	+½
Ulster Pet	8100	179	175	177	+1
Vandoo	500	8	8	8	—½
Voyager P	4670	410	390	410	+25
Wespac	1000	23	23	23	
Wcoast P	775	$11⅛	11	11⅛	+⅛
W Decalta	7500	590	580	585	—5

Total sales: 2,080,000

Primary Distribution

The shares of the following companies may be considered as being in primary distribution through the facilities of the Exchange pursuant to a Statement of Material Fact.

e — previously issued shares.

Norlex	25500	49	46	46½	—½

TOP TRADERS

By The Canadian Press

Stock	Sales	High	Low	Close	Net Ch'ge
INDUSTRIALS					
C Holday	28680	$11⅛	11	11¼	—¾
Alta Gas	27640	$50¾	45	45¼	—5¾
Abitibi	25276	$6⅞	6¾	6¾	
Imperial O	16780	$23	22¾	22⅞	—⅛
Int Nickel	16739	$38½	38⅛	38¼	
MINES					
Deldona	43000	59	55	55	—3
Sudbury C	41500	40	37½	40	+2
Ang U Dev	38720	107	99	105	—2
Tex Sol E	28070	78	75	76	—2
Norlex M	25500	49	46	46½	—½
OILS					
Pinnacle	18700	61	59	59	—2
BP OG	13700	655	635	645	+10
Ranger	10630	$15⅝	15¼	15⅝	+⅛
Place G	10000	141	140	140	—2
Houston O	8567	320	310	310	—10

$ EXCHANGE

NOON PRICES

MONTREAL (CP) — U.S. dollar in terms of Canadian funds was down 1-32 to $1.00 13-16 today. Pound sterling was steady at $2.43 15-16.

NEW YORK (CP)—Canadian dollar up 1-32 at 99 13-64 in terms of U.S. funds. Pound sterling up 1-32 at $2.41 61-64.

VICTORIA—Purchase of U.S. funds in terms of Canadian dollar was quoted by Royal Bank at 1.00⅜ for cheques, 1.00¼ for cash, 99¼ for silver. Selling rates were 1.01⅜ for cheques and 1.01½ for cash.

VANCOUVER 11 A.M.

OILS	Bid	Asked
Allied Rox	69	72
Ballindry	142	145
Bison Pete	10⅜	10½
Canarctic	43½	45
Can Frtn	13½	14
Castle OG	150	175
Emb Pet	51	55
Five Star	15	16½
Ft. St John	90	95
Freehold	82	84
Futurity	42	44
Giant Reef	25	30
Gldn West	13	17
Merland	75	80
Midland	7½	8
New Davies	7½	9
Peace River	10	11
PlainsPt	31½	32
Ponderay	110	115
Royal Can	77	85
Share	13	14
South Pac	10	11
Sunlite	825	900
Trans-Can	85	96
West Ex	20	22
MINES		
Adera	42	44
Adanac	85	94
Ajax	11½	12
Alwin	57	59
Alice Lk	29	30
Anuk	24	25
Arctic	11½	12
Arlington	26	28
Atlas	55	58
Avino	75	77
Benson	31	33
Beaumont	15	16
Black Giant	53	55
Blue Star	7	8
Boundary	31	33
Boswell	28½	30
Brameda	221	225
BrenMac	39	41
Brenda	775	805
Buchanan	8½	9½
Buval	21	22
Calta	78	82
Canol	26	28
Capri	24	27
Calico	13	14
Cariboo Bell	43	45
Cariboo Gld	110	115
Cascade	35	40
Casino	82	85
Cassiar Con	10	10½
Chataway	20½	21
Churchill	120	125
Coast Cop	430	475
Coast Silv	26	28
Coleman	600	675
Cole B	575	625
Con Gem	10½	11
Con Stand	8	12
Cont C	18	19
Cont McK	10½	12
Cont Ptash	5	6
Cop Giant	25	26
Corona G	35	39
Coronet	37	38
Croyden	22	23
Crownex	43	45
Cumont	36	50
Dolly V	33	35
Dundee	33½	34
Dusty Mac	31	34
Dynasty	660	
Davis K	180	181
Earlcrest	12	13
Earlybird	30	33
Empire M	26	27
Endako	36	38
Falaise Lk	5½	
Fourbar	22	23
Giant M	420	425
Giant X	54	55
Gibraltar	575	585
General R	8½	9
Gradore	12	15
Granduc	715	750
Grandivew		14
Grt North	135	137
Gunn	46	48
Hart R	34	35
Hearne	32	37
Highlnd Ch	12½	13
Highmont	300	305
Highpoint	8½	12
Hogan	28	28½
Homestake	8	9
HB Mtn	12	13
Interp Silver	12	14
Intertech	121	124
Iskut	22	
Jason	28	30
Jaye	6	7
Jericho	15½	16
Jersey	15	16
Kalco V	35	36
Kamloops	12	13
Kopan	9½	10
Lk Beaver	17	17½
Largo	34	
Laura	22	23½
London P	12	14
Lornex	860	980
Marshall C	14	14½
Mercury Ex	14	17
Mid West	13	14
Mineral Mt	33	35
Minex	14	14½
Molymine	13	14
Mt Wash	10½	11
Nadina	135	143
Nat Nickel	38	40
Native	10	12
New Cronin	13½	15
New Imp		107
N Indian	10	11½
N Privateer	13½	14
New Territ	12½	13
Nickel Hill	71	73
Norcan	13	14
Norgold	4	5
NW Vent	78	79
Omega	19	21
Oro	32	34
Pacific Asb	145	147
Pacific S	11½	14
Paramount	31	34
Patricia S	11	13
Peel	10	11
Pend Oreille	100	150
Pinnacle	18	20
Pine Bell	16	25
Pina Lk	21	23
Polaris		9
Primer	14	15
Pyramid	45	46
Quatsino	12	13
Radex	130	133
Ramid	37	44
Riviera	71	72
Rockland		20
Rodstrom	10½	12
Rolling H	42	47
R Agassiz	42	
Shield	160	174
Silbak Prem	20½	23
Sileurian	18	19
Silver Butte	10	10½
Silver Ridge	7	10
Silver Stand	152	
Silver Star	16	35
Silver City	21	24
Silverquick	19	20
Slocan Ott	61	62
South Seas	38	39
Spartan	23	24
Stall Lk	150	156
Taseko		30
Tay River	27	29
Texacal	73	75
Torwest	34	35
Transcont	25	26
Trojan C	28	29
United C	18	20
Utica	50	60
Valley C	935	975
Vanada	7½	8
Vanguard	10	11
Ventures	10	11
Venus	35	45
W. Coast	12½	13
Western	330	345
Westland	17	20
West Buff	15½	16
Yukon	21	22
Zenith	65	66
INDUSTRIALS	**Bid**	**Asked**
Al-A Steel	6⅛	7⅛
Al-B		700
All Can-Am	50	60
Austin Inv	40	
Athaba Col	175	185
Balco	8⅝	9¼
Block Bros.	420	425
B.C. Sugar		19½
BC Tel		67
BC Turf	300	350
Bur Mort		21½
Can All	10⅛	10½
Cap. Estates	105	125
Captain Int	7⅛	7½
Cornat	135	145
Crestbrook		6½
Crestwood	190	
Crown Z (Can)		17¼
Dawson	6	
Dog 'N Suds		75
Oman	8⅛	8½
Driver Dev	53	58
Eagle Ind	430	440
EDP Ind	120	130
Fid's Stores	11⅛	11¾
Finning	13¼	14¼
Four F	25	26
Fundy	170	175
Gr National	110	120
Great Pacific	180	190
Growers A	360	375
Growers B	260	275
Ham Harvey	215	225
Hy's	195	230
I Hydrodyn	91	100
Ibes Int		1
Interplex	55	59
Johnston T	12	
Integrated W		3
Ionarc	130	135
Kelly D A	550	600
Keystone	345	375
KEY Ind	18	23
Kelly Dev	50	70
MacMillan B	23½	24
S Madill	625	700
Magadyne	130	150
Mohawk		170
Melton	165	170
Neonex	385	400
NWL Fin	290	295
Okgn Hold	485	500
Pace Ind	90	100
Pac N Gas	425	475
Pac Enf	105	175
Potters	380	395
PWA	10	10⅛
Portcomm	120	125
Redhill	600	750
Reids	11⅛	13
Saratoga	410	440
Scott Paper		24¼
Sun A	32½	33½
Sun B	31	
Untd Equit	190	225
Tokar	215	225
Wall-Rede	285	290
Wardair	105	115
Wescorp	5	6
W Realty	6⅞	7⅛
Westview	185	190
Weldwood	76½	
Warner A		650
Warner B	250	350
Wentworth	9½	10
Wosks	6¾	6⅞

VANCOUVER CLOSE

TUESDAY

Stock	Sales	High	Low	Close	Net Ch'ge
INDUSTRIALS					
Ath Col	17000	175	165	175	+15
Banco F B	200	275	275	275	
Block Bros	200	420	420	420	
Brascan L	300	$17¼	17¼	17¼	
BC Sugar	800	$19½	19½	19½	—¼
Capt Int	2975	$7⅝	7½	7½	—½
Computrx	6600	50	45	47	
Cornat Ind	200	140	140	140	
Crestwood	300	195	190	190	—5
Doman	9000	$8⅛	8	8⅛	
Driver Dev	2300	58	58	58	
EDP Indus	900	135	120	120	—15
Field	2200	$11⅞	11¾	11¾	
Fining Tr	200	$14¼	14¼	14¼	—⅛
First City	100	$8½	8½	8½	
Four Food	1000	30	30	30	
Grt Pac Ind	300	185	185	185	
Grouse Mtn	200	210	210	210	
Growers A	900	325	300	325	
Im Mar A	5600	220	215	215	—10
Imp Marine	6000	300	290	290	—10
Int Brew	100	500	500	50	
Int Hydro	500	91	91	91	
Interplex	1000	55	55	55	—4
Kaiser Res	100	$6⅝	6⅝	6⅝	+½
Keystone	200	355	355	355	
Lancer	100	230	230	230	—5
McMillan	500	$23¾	23¾	23¾	+¾
Magadyne	100	140	140	140	—10
Melton Rl	1000	165	165	165	—5
Nat Nur H	300	175	175	175	
Nat Nur wt	40	50	50	50	
Neonex	200	390	390	390	—5
NWL Fin	15	275	275	275	
OK Hel Wt	900	190	180	190	—5
OK Helcopt	1550	$5⅜	5½	5⅜	—⅛
Pace	400	100	100	100	+5
Pc Nth G	80	430	430	130	
PWA	2550	$10⅜	10	10¼	—⅛
Portcom	4500	130	125	125	—5
Prtc A wt	6400	75	70	70	—6
Sandwell	1000	$7¼	7¼	7¼	+½
Saratoga	1000	440	440	440	+10
Tokar	1100	215	210	210	—5
U Equities	300	200	20	200	
Utd Prov	100	125	125	125	
Wall Redek	200	285	285	285	—5
Wardair	700	105	105	105	
W Realty	50	$6⅞	6⅞	6⅞	
Whitepass	100	$15	15	15	
Woodward	600	$22¼	22	22	
Wosks	100	$6⅞	6⅞	6⅞	
BANKS					
Bk of BC	29	$18⅞	18⅞	18⅞	
B Comerc	300	$23½	23½	23½	
MINES					
Adanac	4100	95	94	94	—6
Adera	14400	42	41	42	
Afton M	3000	23	22	22	
Alice Lk	1000	29	29	29	
Alwin	17300	60	55	58	—2
Anuk	1000	26½	26½	26½	+2½
Ardo Mns	4000	47	45	45	—2
Ard A wts	7000	24	24	24	—3
Arlingtn	1000	28	27	28	—1½
Arctic	2000	11	11	11	+½
Atlas	1000	55	55	55	
Avino	3600	75	70	75	
Bthr Nrs	22650	241	225	225	—17
Bthr A wt	3400	139	130	130	—9
Bear Intl	500	30	30	30	
Beaumnt	14000	18	17	17	—1
Bell Moly	200	24	24	24	
Benson	5000	34	34	34	+1
Black Giant	1500	52	52	52	—1
Boundary	7669	33	30	31	
Brameda	2500	235	230	230	—5
Brenda	300	58	8	8	
Breninc	46000	42	39	41	—1
Breitland	9500	42	40	40	—5
Brycon	5000	65	63	63	—3
Bullion Mt	5800	57	55	55	—2
Calta	26600	84	79	81	—3
Car Gold	5300	112	107	110	—2
Cas Moly	3500	37	36	36	—1
Cass Cons	1000	11	11	11	+1
Casino	5200	90	90	90	—4
Chatawy	9500	21	20½	21	
Churchill	3360	130	115	115	—10
Coast Sil	27000	28	25	25	—4
Coin Can	23100	68	61	61	—5
Coin A wts	4500	36	35	35	—2
Colem B wt	866	185	175	175	
Comm Pr A	6168	80	66	80	
Colmb Riv	7500	25	23	23	—2
C Cinch	1000	19	19	19	+2
C Mckiney	1000	10½	10½	10½	
Cop Giant	89000	25	23½	23½	—½
Cop Ridg	730	55	55	55	
Crownex	6125	43	42	42	+1
Croyden	2000	23	23	23	
Cumont	1000	36	36	36	
Dav Kays	4080	200	190	191	—9
Decca Res	220	210	210	210	—5
Dolly Var	9200	35	35	35	+2
Dundee	2500	34	34	34	
Dusty Mac	2000	31	31	31	+1
Earlcrest	2000	12	12	12	
Early Brd	3000	33	31	31	—3
Empire Mt	500	20	20	20	
Enex	4000	41	40	41	
Falaise	1500	19	17	17	—3
Flagstone	4700	23	22	22½	
Fort Cha	19800	55	52	52	—1
Fourbar	3000	24	22½	22½	—½
Frontier E	1500	32	32	32	—2
Giant Ex	20200	55	53	55	+1
Gibraltar	4100	580	575	580	
Gr N Pte A	5100	48	48	48	
GN Pete	37700	139	137	138	—2
Gunn M	10500	50	48	48½	—1½
Hart River	3000	37	30	35	—½
High Chief	2500	13	12½	12½	—½
Highmont	1100	335	315	315	—20
Hignpoint	5000	9	9	9	
Hogan	18000	30½	29	29½	—½
Homstake	2500	8	8	8	
Hud B Mtn	2500	13	12	13	
Inland Cop	1000	36	36	36	+2
Int Bornit	200	34	34	34	
Int Marin	21192	74	70	74	+2
In Mr C wt	1352	26	25	25	—1
Int Tech	2900	130	120	130	+4
Jason Ex	3000	33	30	30	—3
Jason A	4200	18½	14	14	—4
Jericho	6500	15	14	14	—1
Kalco	4000	39	38	38	—3
Kamad	2000	35	34	35	+1
Kopan	9500	9	9	9	
Lk Bvrhs	11500	17	16	17	
Largo	4500	35	35	35	
Laronge M	11500	80	76	77	—4
Laura	6500	22	22	22	
Lexingtn	1500	50	50	50	
Lon Pride	1000	13	13	13	—1
Lronex	580	860	860	860	—15
Marshal	2000	15	15	15	—½
Mercury Ex	2500	14	13	13	—1
Mid West	2200	14	13	13	—1
Mtn Mng	3500	35	34	34	—1½
Minex	3000	14	14	14	
Molymine	5000	13	13	13	
Mt Laur	1700	150	150	150	
Mri Mtn	3500	35	34	34	—1½
Minex	3000	14	14	14	
Molymine	5000	13	13	13	
Mt Laur	1700	150	150	150	
Nadina	1900	130	123	126	+3
Nat Nickel	500	38	38	38	
Native	3000	10	10	10	
N Cinch	50	21	21	21	
N Cronin	4000	15	13½	13½	—½
N Privater	2000	14	14	14	
N Taku	7750	29½	28	29½	+1½
New Terr	15000	13	12	12	—1
Nickel Hill	8250	76	72	74	—2
Norcan	11500	15	13	14	
Norex Res	22800	63	57	59	—5
North Pac	2500	18	18	18	
NW Vent	2400	78	78	78	—1
West Kim	5800	100	85	95	—9
Omega	11800	18	18	18	
Oro	1000	34	34	34	
Pac Asb	4500	155	150	150	—5
Parmount	1000	35	35	35	
Pathfindr	18200	118	115	116	+1
Ptht AW	3700	105	100	100	—3
Ptht BW	1300	58	55	55	—5
Pat Silv	4500	12	10	12	+2
Peel	2200	10	10	10	
Pinacle	1500	21	21	21	
Polaris	1000	8	8	8	+1
Pyarmid	1500	45	45	45	
Pyarmid	1500	45	45	45	
Quatsino	1000	12	12	12	
Radex	14900	130	126	130	—2
Rand Res	4400	35	34	35	
Riviera	5000	75	71	71	—3
Ring Hill	6500	43	43	43	
Roy agass	1500	45	45	45	
Sabina	22200	455	440	450	
Shield D	50	172	172	172	
Sileurian	2500	19	19	19	+1
Silv Butte	3000	10½	10	10	
Silv City	500	21	21	21	
S Chief	1100	48	48	48	
Slvquick	1000	20	20	20	
Silv Rdg	20000	8	8	8	
S Stndard	3400	160	157	158	—3
Silver Star	200	13	13	13	
Slocan	19000	67	61	62	—6
South Seas	4000	39	38	39	+1
Spartan	2900	23	23	23	—1
Stall Lk	1100	155	151	151	
Stannex	7500	37	36	36	—2
Taseko	1494	31	31	31	—3
Tay River	1000	27	27	27	
Texacal A	1600	150	150	150	
Texcal Res	7800	79	75	75	—4
Torwest	500	36	36	36	+1
Trojan	2600	29	28	29	+1
Utd Copper	1000	18	18	18	
Valley Cop	433	935	935	935	+5
Vanada	2000	7	7	7	
Vangu'rd	3000	11	11	11	
Venturs	2500	10	10	10	
Venus M	6400	44	42	42	—3
Vestor	3500	87	85	85	—2
West C Res	3000	13	12	12	—½
Western M	300	330	330	330	—5
Westland	12000	17	17	17	
Yukon Rev	1500	21	21	21	—1
Zenith	51000	68	63	63	—4
OILS					
Albany Oil	13100	37	35	35	
Allied Rox	16150	70	69	69	
Balindery	4600	140	138	140	+1
Bison	925	$10½	10	10½	
Cdn Fortun	7500	14	13½	13½	+½
Cnarctic	11000	46	43	43	—3
Comercial	6000	12	11½	12	
Embassy	3100	54	51	51	+1
Five Star	9500	17	16	16	—½
Ft St John	500	90	90	90	—1
Freehold	6800	85	84	84	+2
Fufrity	13000	44	42	44	—1
Giant Reet	6600	25	24	25	—1
Merland Ex	1100	80	80	80	+3
New Davis	5000	9	8½	9	+1
PR Pete	5500	10½	10	10	—1
Plains Pet	3000	31½	31½	31½	
Ponderay	2900	119	115	119	+9
Roy C Ven	1000	80	80	80	—3
Share	6000	14½	13	13½	—½
S Christal	4000	33	31	32	
S Pac Pet	12000	11	10	10	
Stamped	9800	115	111	111	—2
Sunlite	100	$8¼	8¼	8¼	—¾
TC Res	1600	100	100	100	—3
Western X	3000	20	20	20	
Warner	1500	52	52	52	

MARKET SUMMARIES

Golds on Decline

Trading was light and prices mixed on most exchanges today with golds down sharply on the Toronto exchange.

AT TORONTO, among declining issues, Canadian Equity and Development dropped 1¼ to $10, Bow Valley ⅝ to $19¾, New Quebec Raglan ⅝ to $11, Donlee ¾ to $6½ and Zellers ½ to $16½.

Bell slipped ⅛ to $46½, Imperial Oil ⅛ to $22⅞, Northgate 10 cents to $8.20 and Kerr Addison 15 cents to $8.75.

AT NEW YORK, government's index of leading economic indicators rose in April for the sixth straight month.

Among the glamors, Bausch and Lomb rose 5⅝ to $128½, Natomas gained 4⅜ to $86⅜, and University Computing gained 2⅝ to $33⅞.

AT MONTREAL prices inched back from morning losses but only banks reached the plus side in light early-afternoon trading.

Combined volume on the Montreal and Canadian stock exchanges at 1 p.m. was 554,500 shares compared with 535,200 at the same time Tuesday.

Among declining issues on the Montreal Stock Exchange, Denison lost ¾ to $28¼, Falconbridge ½ to $119½, Credit Foncier ½ to $56, Canada and Dominion Sugar ⅜ to $32⅝, Consolidated Textile Mills ⅜ to $6, Pacific Petroleum ⅝ to $28.

Among advancing issues, Hollinger gained $1 to $40, International Utilities ¾ to $42, Distillers-Seagrams ⅝ to $53¾, Canada Steamship Lines ½ to $33.

AT LONDON the market drifted lower in quiet trading today.

ICI, Courtaulds, Beechams, Bats, Glaxo, Unilever, Decca A, Dunlop and Rank Organization were among leaders to decline on small selling.

Canadians were generally lower. Massey-Ferguson, Northgate, Bascan, Price Brothers, Noranda, Tara Exploration and Power Corp. declined. Canadian Pacific and Hudson Bay Oil and Gas were, however, firmer against the trend.

AT VANCOUVER prices were mixed in moderate pre-noon trading on a volume of 1,297,491 shares.

Imperial Marine was up .05 at $2.95 in the industrials, trading 9,000 shares. Imperial Marine A was up .10 at $2.25 and Captain International was unchanged at $7.50.

In the oils, Ballinderry traded 15,600 shares and was up .05 at $1.45. Stampede International was up .04 at $1.15 and Five Star dropped a cent to trade at .15.

Leading mines trader was Great Northern Petroleum, down .03 at $1.35 on a volume of 45,900 shares. Crownex was up .01 at .43 and Zenith was up .03 at .66.

CLOSING AVERAGES

NEW YORK (Dow Jones)

30 Industrials	906.41,	off	.28
12 Rails	214.53,	up	1.45
15 Utilities	115.32,	off	.38
65 Stocks	300.32,	up	.40

Volume 13,550,000.

TORONTO

154 Industrials	177.23,	off	.03
12 Golds	181.18,	off	4.25
29 Base Metals	93.33,	off	.87
19 Western Oils	206.58,	off	1.44

Volume 2,080,000.

NEW YORK

3 P.M.

Stock	Bid
Admiral	18½
Addressogrph	47¾
Alcan	23¼
Allied Chem	30⅜
Allis Chalm	16⅞
Amer Bcsting	44
Amer Can	38½
Amer Home	10¼
Amer Motors	6⅜
Amer El Pr	28
Amer Tel	45⅞
Anaconda	22
Avco Corp	14½
Amer SR	25½
Air Redction	24¾
Ampex Corp	18
Amer Metal	36⅜
Amer Airline	33¼
Ashland Oil	23
Atlantic Rich	70
Avon Prdts	99¾
Babcock Wil	38
Beech Acraft	19
Bethlhm Stl	22½
Boeing Co	22⅜
Burlingtn Nth	44½
Burroughs	130¾
Brunswick	31⅜
Boise Cscade	36¾
Borden	26¾
Bell Howell	46¼
Burlingtn Ind	42⅜
Borg Warner	28¾
Bendix Corp	35⅛
Caterpillar	49⅛
Celanese	75⅜
Cessna	25¼
City Investng	22⅛
Coca Cola	99½
Colgate Palm	44⅜
Coleman	7⅜
Control DC	69⅞
Colt Indus	20
Cons Edison	25⅛
Com Satellite	67⅞
Cptr Science	14⅝
Chris Craft	7¾
Chrysler	29
Col Bcsting	43½
Crown Cork	20⅞
Crown Zllrbh	34½
Delta Air L	43⅜
Disney	121⅛
Dictaphone	9
Dow Chem	98¾
Dillingham	13½
DuPont	143¼
East Airlines	23½
East Kodak	81
El Paso NG	19¼
Ford Motor	61⅞
Fed Nat Mrt	58⅜
Fed Pac El	17⅜
Fairchild Hill	9¾
Firestone	52
Fairchild Cl	45
Gen Electric	119¾
Gen Foods	37¾
Gen Motors	83½
Gen Tel	31
Georgia Pac	50⅞
Gillette	41¾
Goodyear	31⅛
Greyhound	19¾
Grumman	18¼
Gulf Oil	30⅞
Gulf Wstrn	27⅛
Gen Dynamic	28⅞
Gen Instru	23⅝
Hecla Mines	22½
Hilton Hotels	44⅜
Honeywell	106
Inland Steel	28⅜
Inter BM	339⅛
Inter Harv	28⅜
Inter Paper	38⅜
Inter Tel	62⅞
Int Minerals	18⅝
Int Nickel	37⅞
Int Utilities	41⅝
Johns Man	38½
Kaiser Alum	35⅜
Kennecott	33⅜
Kraft	41⅞
Libby McNeil	6¾
Litton Indus	29⅜
Ling Temco	16¾
Lockheed	10½
Mattel Inc	46½
Minn MM	113⅞
Merck Co	104¼
Mobil Oil	55
Mont Ward	35¼
Monsanto	46⅜
McDon Dgls	32¾
Newmont	35⅜
Natomas	86½
Nat Cash R	47¾
Occdntl Pete	19⅞
Outboard	35¾
Pan Amrcn	17⅝
Pacific Gas	29⅜
Penn Central	5½
Phillips Pete	29¾
Polaroid	107½
Pepsi Co	57⅜
Pitney Bowes	29¼
Proct Gamb	59½
Radio Corp	38½
Raytheon	38⅜
Royal Dutch	44¼
Republic Stl	27⅞
SCM Corp	21⅞
Safeway	35⅜
Seare Roebck	88⅜
Shell Oil	47
Stdrd Oil Cal	56⅝
Stdrd Oil NJ	76
Singer Co	69⅞
Sperry Rand	34½
Swift Co	37½
Southern Pac	40¼
Teledyne	27⅛
Texaco Inc	35¼
TG Sulphur	18¾
20th Cnt Fox	12
Trnsamerica	16⅞
Trns World	30½
Un Carbide	48
Un Pacific	52
Uniroyal	21½
Untd Acraft	41
Untd Brands	16⅜
US Plywood	31¾
US Steel	33⅛
Untd Airline	36⅜
Westinghouse	89¼
West Airline	29⅜
Whirlpool	83¾
Woolworth	49½
Wometco	21⅛
Weyerhauser	52⅛
Xerox Corp	106¼
Zenith	49⅜

TODAY'S GRAIN PRICES

WINNIPEG (CP) — Trading was active at the close today on the grain exchange and most commodities made advances.

Rye made good advances on the strength of thin offers and good exporter buying. Oats and barley were mostly steady on moderate trade.

At the close Lakehead prices for class two and IGA wheat were unchanged.

	High	Low	Close
Flax			
May	246⅞	244¾	245½
Jly	249¼	247⅜	248⅜
Oct	253½	252⅜	252⅝
Nov	252	251¼	251⅝
Rapeseed Vancouver			
May	282⅝	281½	282
Jly	279½	277	279¼
Sep	274½	273⅜	274
Nov	264	262	263½
Rapeseed Thunder Bay			
Jun	279½	277	279½
Oct	267¾	267	267¾
Dec	254	253½	253½
Oats			
May	—	—	76
Jly	75¾	75½	75¾
Oct	—	—	75¼
Dec	—	—	75¼
Barley			
May	—	—	120
Jly	119	119	119⅜
Oct	113½	113¾	113½
Dec	111⅜	111	111⅜
Rye			
May	109¼	105¾	109¼
Jly	109⅛	106⅞	108¾
Oct	106⅞	105½	108¾
Dec	—	—	105⅝

CHICAGO (AP) — Soybeans futures, which had advanced about 15 cents in the last eight sessions, came under profit-taking on the Board of Trade today.

Corn and wheat, which displayed some weakness periodically early in the session, closed with gains. Oats futures also were a shade higher. Soybean oil and meal declined.

The liquidation of soybeans futures was heavy with the opening bell. Some trade sources had expected this price correction after a series of advancing sessions.

	Open	High	Low	Close
WHEAT—				
July	152¾	154⅜	152⅜	154⅛
Sept	152¼	155⅜	153¼	155⅜
Dec	158	159⅜	157⅝	159¼
CORN—				
July	147⅜	149¼	147⅜	148
Sept	144⅝	146⅞	144½	145½
Dec	141⅝	143¾	141⅜	142⅜
OATS—				
July	71¼	72	70⅞	71⅜
Sept	69¼	70⅜	69½	69¼
Dec	72½	73	72¼	73
SOYBEANS—				
July	310½	311¼	308½	309¾
Augu	309	310⅞	308⅛	309½
Sept	305¾	307½	304¼	306⅜

Area Bank Debits Down Sharply

Greater Victoria bank debits for April were down sharply from the March level this year, but compared favorably with April of 1970.

Canadian Bankers' Association reports individual bank debits — excluding government accounts — totalled $604 million last month, vs. $485.7 million a year ago and $867.1 million in March of this year.

The cumulative total this year is $2.62 billion.

Ecological Suspended

WASHINGTON (AP) — The Securities and Exchange Commission today suspended for 10 days over-the-counter trading in the securities of Ecological Science Corp., Miami.

The commission said it ordered the suspension because of information brought to its attention that the Company's financial position as publicly stated may not be accurate.

BAYSHORE VILLA
A Condominium
Your Own "SEAFRONT" Home Featuring the Ultimate in Privacy and Luxury
OPEN DAILY 2 - 4 P.M.
1488 DALLAS RD.
Near Moss St.

ALUMINUM SCREENS
ALLIED GLASS
VICTORIA
388-5108
"Anything in Glass"

It's Delicious!
POOR BOY LUNCHEON
(Self-Serve 12 'til 2 Mon. to Fri.)
Choice of hot plate and Beverage.
99c
McPHERSON
Seafood and Steakhouse
Centennial Square 388-4741

CADBORO BAY VIEW
SPACIOUS TWO BEDROOM HOME
On third of an acre in exclusive area. Delightful quiet and seclusion ensures full enjoyment of lawn and garden.
Call Edmund Higgin
477-8477
CADBORO BAY REALTY LTD.

HOST
RENT-A-CAR
It's FREE this WEEKEND
NO DAILY RENTAL CHARGE
YOU PAY MILEAGE ONLY
Minimum: 100 miles per day
WE PAY THE GAS
Phone for free pickup
VICTORIA
RESERVATIONS, 388-7874
677 Humboldt (Empress Hotel)
VANCOUVER
RESERVATIONS, 688-1484
1075 Alberni Street

CONVERTIBLE SALE
BRAND NEW 1971
FIAT
850 SPORT SPIDER CONVERTIBLES
$2399

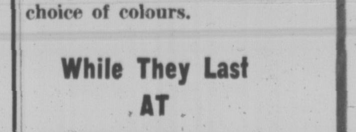

All have new 903 cc engine, radial tires, tachometer, disc brakes, 4-speed all Syncro transmission, bucket seats, easy up and down top, beautiful Italian styling by Bertone, 40 m.p.g. economy. Your choice of colours.
While They Last AT
Brian Holley MOTORS LTD.
3319 Douglas at Cloverdale
Phone 384-1161

FIRE
Insurance Is Our Business, Not a Sideline
HARBORD INSURANCE LTD.

JUNIOR SECONDARY SCHOOL PRINCIPALSHIP

Applications are invited for the principalship of a junior secondary school enrolling approximately 900 students in Grades 8, 9, and 10.

Qualifications include:

A) Professional or equivalent certification
B) Preference to Master's degree or equivalent
C) Evidence of administrative competence
D) Broad background of experience, including experience outside teaching

Applications should be mailed to reach the office of the District Superintendent of Schools not later than 5:00 p.m., May 28, 1971.

Greater Victoria School Board,
P.O. Box 700,
Victoria, B.C.

EDITOR: G.S. KENT

BUSINESS AND FINANCE

Calgary Stocks

TUESDAY

Stock	Sales	High	Low	Close	Net Change
Industrials					
KSF Chem	600	330	315	330	
Liberty Res	1800	96	94	94	q84
Yukon Prop	4000	47	46	47	+1
Oils					
Amer Eagle	600	125	125	125	—12
Barclay	11000	8	7	8	+2
Bashaw Le	1000	8½	8½	8½	+1½
Cdn Bonan	3200	121	115	115	—5
Clarepine	2000	33	33	33	—2
Jagor	2000	48	46	48	+3
Lassiter	5000	50	45	46	—3
Madison	1000	34	34	34	—1
Maverick	7100	27	25	25	—2
Nitracell	2500	56	55	55	—1
Pere Marq	1000	4½	4½	4½	+1
Petromine	2600	35	34	35	
Ranchmen	2500	55	55	55	
Sastex	18000	18	13	13	—2
West Warn	2000	49	48	48	—4
Mines					
Bird River	500	75	75	75	—5
Duke	1500	69	69	69	
Flin Flon	17000	27	23	27	+4
Ind Quartz	1500	15	15	15	—5
Matrix	1000	49	49	49	+4
Terra	100	325	325	325	—25

London Metals

TUESDAY

In pounds sterling per metric ton.

	Close	Prev. Close
Copper—Wire Bars		
Spot 449	449.50	451.50 452
Fwd 459	459.50	461.50 462
Sales 10,525 tons.		
Tin—		
Spot 1458	1459	1450 1452
Fwd 1460	1461	1453 1454
Sales 380 tons.		
Lead—		
Spot 110	110.50	109.50 109.75
Fwd 111	111.25	110.25 110.50
Sales 8,750 tons.		
Zinc—		
Spot 123.25	123.50	121.50 121.75
Fwd 124.50	125	123.25 123.50
Sales 4,250 tons.		

WE PAY
CASH
For
MORTGAGES
and
AGREEMENTS
ERIC CHARMAN
385-9765
CHARMAN PACIFIC REALTY LTD.
608 Broughton
(Access from Eatons Parkade)

INTERIM LISTING

TUESDAY

	Bid	Ask		Bid	Ask
Achron	16	18	Joy M	129	134
Alakon	18	20	Juniper	14	15
Altair	15	17	Kelgien	24	25
Alvila	12	14	Kelver	25	32
Amalg R	07	08	Komo Ex	16	17
Amber R	44	46	Lemac M	19	21
banchor	15	19	Lew Riv	46	49
Anglo B	36	40	Low Val	08	12
Anglo W	16	19½	Lucky St	09	
Anmar	06	08	Manor	28	29
Arcadia	19	20	Marlex	70	79
Athena	60	65	Meteor	10	25
Babine In	24	29	Midnit	08	09
Bonet	25	30	Molie M	24	29
Brwster	72	75	Moly W	11	
Buffalo	26	28	Monrch	10	10½
Bringtn	75	78	Montna	13	15
Calix	07½	09	Morsby	20	25
Calmrk I	15	20	Moroco	13	20
Can Base	65	68	N Gld St		35
Canter	195	200	Newm D	190	195
Cardwl	60	69	Nrthair	14	16
Caroiin	37	40	North Is		55
Centex	20	21	Ortega	13	15
Chapral	28	30	PN Oils	10	11
Cimola	07	10	Payette	15	
Citex	15	16	Payco		08
Civelnd	07	07½	Pinex M	35	39
Condor	14	17	Rackla	12	21
Concord	15		Rayore	35	40
Conoc Sil	47	49	Reco	27	
C Queen	13	18	Red Met	19	20
Cosmic	74	80	Rchwd	300	305
Cream Si	41	50	Rmrock	25	28
Dalex	17	18	Rocket	11½	14
Drkhwk	30	33	Samson	08	09½
Darsi	16	21	S Jacint	08½	11
David		34	Seton L	28	30
Del Krk	12	18	Shasta	56	60
Dmsey	31	32	Sheba	21	
Derby	80	81	Shwnex	15	25
Dona	15	17	Sher Le	07	10
Dorita	39	50	Silmonc	46	47
Dynam	45	50	Silvcup	12½	22
Eagle R	75	80	Slv Sprng	85	88
Echo By	55	62	Solomn	80	
Empror		20	Spa M		09
Exeter	57	59	Spectro	35	38
Fairbrn	10	12	Spectrs	46	52
Fawn B	09	10	Spenho	13	15
Fed M	72	76	Stalko	29	32
Gary M	23	25	Sunrise	14½	18
Gt Met	24	26	Swim Lk	50	51
Gibex	68	75	Tanlov	10½	25
Glen Cop	29	30	Teknol	33	35
Ginelon	20	22	Toply C	18	21
Gold Gte	17	19	Trs Col	28	29
Gt Slave	12	16	Troy Slv	48	49
Grnmac	16	18	Tyee Lk	35	38
Gulf Tit		20	Univ Pat		15
Hana Gld	15	20	Univex M	58	60
Hertz In	42	45	Vargas	26	30
Highl Lod	27	31	Vastlod		09
High Mc	20	27	Victor M	42	43
Hgh Viy	13	14	Whipsw	35	36
Holberg	10	14			

LONDON

LONDON (CP)—Assd. Brit Foods 56, Blyvoors 148, Bowater 153½, Brit Am Tob 331½, Brit Leyland Motors 42⅛, Brit Oxygen 57, Brit Petroleum 563½, Burmah Oil 393½, Can Pac 31⅜, Charter Cons 220, Courtaulds 123¼, Distillers 157¾, Dunlop Holding 152, E and M Ind 166, Free St. Geduld 652½, Gen Elec 110¼, GR Univ Strs 337½, Hawker Siddeley 172, Hud Bay 850, Ici 285, Imp Tob 83, Kloof 253, Marks and Spencer 396, Metal Box 335½, Rio Tinto-Zinc 254, Shell T and T 411, Tube Investments 387, Unilever 3100½, Vickers 66¾, Woolworth 77.

BONDS: Brit Transports 78-88 52, Brit 2½s Consols 27⅛, Funds 4s 97½, Int Bank 66-71 99½, War loan 37⅛.

BULKY KNIT
SWEATERS
CARDIGAN
SWEATERS
INDIAN – PULLOVER
SWEATERS
76c ea.
SAVE up to 1.09
LIMITED TIME OFFER
Individual dry cleaners
FREE MOTHPROOFING
For a limited time all garments will be MOTHPROOFED FREE
AN EXTRA INDIVIDUAL SERVICE!
Sanitone
Home Pick-up & Delivery 382-9141

Loblaw

Loblaw Inc., which operates 159 supermarkets, reported increased sales and profits for the fiscal year ended April 3.

The firm said its sales rose to $313.54 million during the year, compared with $276.4 million the previous fiscal year.

Net profit for the year was $3 million or $4 cents a share, up from the $2.8 million (76 cents, the previous year.

Cadillac

Net income dropped one cent a share in the quarter ended March 31, reports Cadillac Development Corp. Ltd. in a consolidated statement showing increased rental income.

The real estate firm had net rental income of just over $1 million vs. $904,459, but total operating income was lower at $1.19 million against $1.38 million.

Net income was $616,447 compared with $718,842 or 6.3 cents a share vs. 7.3 cents a year ago. Cash flow per share dropped from 17.6 cents to 16.1 cents.

Slower sales, due to economic conditions, contributed to the decline in performance, Cadillac said.

Scotia Bank

The Bank of Nova Scotia reports its balance of revenue for the six months ended April 30 was $39 million an increase of $8.45 million over the total in the comparable period a year earlier.

Balance of profit was $11.9 million or 70.6 cents a share for the six-month period, compared with $9.85 million (60.4 cents).

Assets at April 30 totalled $6.7 billion compared with $5.85 billion a year earlier.

Evans

The chairman and chief executive officer of Evans Products Co. foresees substantial increases in 1971 sales and earnings, helped by a first quarter increase of 76 per cent in net earnings.

Firmer plywood and lumber prices in the period helped boost income to $1.98 million (31 cents a share) vs. 16 cents a share last year. Other groups in residential construction materials also did better.

In 1970 the company netted $11.39 million ($1.83) after a 4 per cent stock dividend, on sales of $561 million.

Br. Aluminum

British Aluminium's $88.8 million new smelter at Invergordon, Scotland, is operational and will eventually save $36 million in imports from Canada.

The firm largest aluminum maker in Britain said the smelter has annual capacity of 100,000 tons and some metal already is being produced.

It said the saving on Canadian imports would contribute two-fold to British Aluminium's profits because the firm had only a part holding in the Canadian plant, and profits were subject to Canadian and British tax.

The company is enabled to remain competitive with European aluminium producers, even after British entry to the common Market.

B.A. Bank Note

British American Bank Note Co. Ltd. reports consolidated net earnings of $81,387, or 18 cents a share, for the first three months of 1971. Net earnings in the first quarter of 1970 were $86,199, or 19 cents a share.

cents share, for the first

GESCO

Net income dropped nearly $80,000 in the six months ended March 26, according to a statement by GESCO Distributing Ltd., of Toronto.

Sales were off from $13.9 million in the half last year to $13.25 million as business in the home furnishings division failed to take an upturn, leaving net income at $105,300 vs. $184,800 a year ago, or 10 cents a share against 18 cents.

April got off to a better start, with one of the best sales periods in company history, and forecasts for housing starts in the balance of the year support a brighter outlook.

Stellako

First well of its Auburndale oil field development program has been put into production, reports Stellako Mining Co. Ltd., which is working in partnership with Amalta Oils and Minerals and Kary Explorations, both of Calgary.

The Vancouver company has 20 per cent interest in about 7,000 acres, where oil from the Wainwright sand formation is encountered. Another formation, the Colony, also was intersected in the program, which will see further development.

In previous work on the property, six low-production oil wells and one gas well were completed.

DIVIDENDS

By The Canadian Press

Bethlehem Copper Corp. Ltd., 15 cents, June 16, record June 1.

Calgary Power Ltd., 25 cents; five per cent pfd., $1.25; $5.40 pfd., $1.35; all payable July 1, record June 2.

Canadian Breweries Ltd., ten cents; series A, $2.20 pfd., 55 cents; series B, $2.65 pfd., 66¼ cents; all payable July 1, record June 1.

M. Loeb Ltd., five cents, June 30, record June 15.

The New Brunswick Telephone Co. Ltd., 20 cents, July 15, record June 19.

Versafood Services Ltd., class A common, five cents, June 15, record May 31.

Western Canadian Seed Processors Ltd., five cents, June 23, record May 31.

Westfair Foods Ltd., class A, 50 cents; $1.40 pfd., 35 cents; both payable July 15, record June 15.

MUTUAL FUNDS, BONDS

TUESDAY

MUTUALS	Bid	Ask
Abercorn	254	279
Acro Fd	120	132
All Cdn Com	807	882
All Cdn Div	920	1005
All Cdn Ven	359	392
Amer Gr	569	625
Andreae Eq	413	451
Assoc Inv	524	529
Can Growth	574	631
Canagex	954	1031
Cdn Gas En	1417	1557
Cdn Inv Fd	450	493
C Trusteed	478	525
CSM Japan	694	763
Capital Gr	896	973
Coll Mut	629	691
Com Intl	1356	1486
Com Intl Lv	358	392
Corp Inv	543	593
Corp Inv SF	509	556
Dom Comp	520	565
Dom Div	329	357
Dreyfus	1243	1362
Entarea Inv	603	659
Ex Fd Cda	596	653
Ex Inv Intl	352	
GIS Comp	946	1040
GIS Inc	355	391
Growth Eq	626	687
Harvard	689	755
IOS Intl	617	676
IOS VENT	387	424
Indust Gr	585	643
Inter Gr	588	646
Inv Growth	1099	1201
Inv Intl	745	814
Inv Mut	534	584
Mut Accum	535	588
Mut Bond	959	1054
Mut Growth	543	597
Mut Income	505	555
Natresco	1307	1365
Natural Res	730	808
NW Equity	543	707
NW Financ	456	501
NW Growth	543	597
Pac Comp	681	681
Pac Div	565	565
Pac US	489	489
PHAN Fd	1362	1389
Planned Res	472	519
Princ Gr	418	459
Prov Mut	668	730
Prov Stock	570	623
Regent Fd	880	964
Royfund	555	578
Un Accum	477	524
Univ Sav Eq	731	803
Un Amer	227	249
Un Vent	407	447
Western Gr	596	655
Yorkshire	652	652
INDUSTRIALS		
AGF Special	283	288
CPI Common	11	11½
Guard Gr pfd	8¼	8½
Joll Jum com	40	55
Steadman	19	20
Sklar	185	200
BONDS		
Govt. of Canada		
Do 8 74	107¼	108
Do 6½ 73	103.00	103.50
Do 4¼ 72	99.80	99.90
Do 7¼ 75	103¾	104¼
Do 8 78	107½	108½
Do 7 77	103½	104
Do 5½ 80	91½	92½
Do 4½ 83	81	81¼
Do 5¼ 92	83	85
CNR 4 81	77	79
PROVINCIALS		
Man Hyd 8 91	95	96
CORPORATIONS		
Ackl'ds 7½ 88	77	82
Alcan 9⅜ 91	102	104
Algoma 8¾ 91	98	100
Bell 9⅜ 93	104	106
Do 9 89	104½	106½
Do 8 77	101	103
BC For 9¾ 92	100	102
BC Tel 9⅛ 90	104	106
Do 9⅜ 92	104½	106½
Do 6¾ 89	83½	85½
Do 5 82	77	
CP Sec 9⅜ 90	101	103
CPR 8⅞ 92	100½	101½
Cominco 8½ 91	96	97
Con Gas 8⅛ 91	95	96
Dofasco 9 91	101½	102½
Husky 6¾ 87	83	85
Hud B 8¾ 91	98½	99½
Imp O 8½ 89	103	105
In Nkl 9¼ 90	103	105
I Pipe 9⅛ 90	101	103
Ma Tel 9¼ 90	103	
Noran 9¼ 90	102	
NC Gs 9⅜ 91	100½	
Pa Cen 8½ 94	94	
Royal Bk 7 91	95¼	96¼
Scurry 7¼ 88	92	94
Steel 9¼ 90	104	
Trdrs 9¾ 74	101	
Tr Cda 5 89	92	94
Do 9¾ 90	101	103
Wstcst 8 91	99¾	100¼
Do 7½ 91	115	116
W Decal 6 75	77	

Commodities

TUESDAY

Prices of selected commodities Monday:

	Open	High	Low	Close
Copper—New York (per lb.)				
July	49.20	49.55	48.30	48.80
Sept.	49.55	50.05	48.80	49.25
Dec.	49.55	50.10	48.90	49.35
Silver—New York (per oz.)				
May	163.60	163.60	161.90	162.00
July	164.90	165.30	162.80	163.10
Sept.	167.50	167.60	165.30	165.50
Lumber—Chicago (per 1,000 BF)				
July	98.30	98.00		98.20
Sept.	100.50	99.90		100.20
Nov.	103.30	102.90		103.30
Pork Bellies—Chicago (per lb.)				
July	26.35	26.57	26.25	26.55
Aug.	26.65	25.92	25.55	25.90
Feb.	34.80	34.97	34.55	34.97
Plywood—Chicago (per 1,000 SF)				
July	89.20	90.10	88.90	89.70
Sept.	91.40	92.00	91.00	92.00
Nov.	93.00	93.90	92.60	93.90
Jan.	94.50	94.90	94.00	94.90
March	95.50	96.30	95.30	96.00

ATTENTION, INVESTORS!
5.5 ACRES
Level land with Frontage on two roads at the growing commercial centre of the Saanich Peninsula. Commercial and industrial zoned.
ASKING $90,000 — GOOD TERMS
AL VICKERS
"Specializing in Acreage on the Saanich Peninsula"
385-3435 Anytime
P.R. BROWN & SONS, LIMITED 762 Fort Street
"The People to See . . . P.R.B.!"
For Total Property Services since 1900
REAL ESTATE — MORTGAGES — INSURANCE — RENTALS

FINE MIRRORS
RESILVERED
ALLIED GLASS
VICTORIA
388-5108
"Anything in Glass"

Brycon

Shareholders of Brycon Explorations Ltd. have approved the acquisition of Chateau Chef Inc. of Seattle, an instant foods company, and renaming of the company as Brycon Indistries Ltd.

There will be no effect on the company's 1971 mining exploration and development program, which was to focus on Hyland River placer gold leases on the Yukon border and new prospects as they arise.

Brycon will have 10 million shares authorized, of which 2.97 million will be issued. Prior to reorganization, 3 million shares were authorized and 1.47 million issued.

Loomis

A 24 per cent increase in revenue is reported for the three months ended April 30 with significantly better net income, reports Loomis Corp.

The Seattle-based company had $4.86 million vs. $3.9 million in revenue, including subsidiaries, or $0.4 million in the six months compared with $7.6 million last year.

Net income rose in the quarter from $87,400 to $121,700 (16 cents vs. 11 cents a share); while in the half-year income went from $239,700 to $267,800 (31 cents to 35 cents).

Deere

Deere and Co., farm and industrial equipment manufacturer, reports higher sales and earnings for the first half of its 1971 fiscal year ended April 30.

Sales totalled $551 million compared with $520.9 million a year earlier. Earnings were $20.6 million, or $1.40 a share, compared with $19.2 million ($1.10).

For the three months ended April 30, earnings were $14 million or 96 cents a share ompared with $11.5 million (78 cents).

Wholesale Prices Up

OTTAWA (CP) — Wholesale prices rose last month but stil remained fractionally below their level of a year ago, reports the Dominion Bureau of Statistics.

The bureau's index, based on 1935-39 prices equalling 100, rose to 288.4 for April from a revised figure of 286.7 for March. In April last year the index was 288.5.

The index, based on pre-war values, measures changes in prices of a wide range of commodities in manufacturing and processing. It does not deal with retail prices.

In percentage terms, the index was up six-tenths of one per cent last month. Its difference from a year ago was barely measurable.

Higher prices were recorded for chemical products, wood products, non-ferrous metals, non-metallic minerals and iron products. Lower prices were recorded for textile products, animal products and vegetable products.

CANADIAN BONDS

TORONTO (CP)—Bond quotations for Tuesday, May 25, provided by the Investment Dealers' Association of Canada:

	Bid	Ask
Canada and Guaranteed		
6¼ 1 October 1971	100.65	100.75
8 1 October 1971	101.35	101.45
6 15 December 1971	100.85	100.95
7¼ 1 April 1972	102.30	102.40
6½ 1 April 1972	101.70	101.80
4¼ 1 Sept 1972	99.85	100.05
5⅛ 15 Dec 1972	100.60	100.80
8 1 Feb 1973	104.70	104.90
7 1 Feb 1973	103.30	103.50
7 1 April 1973	103.50	103.70
6½ 1 July 1973	103.00	103.20
6¾ 1 July 1973	103.35	103.55
5 1 October 1973	99.55	99.75
6¼ 1 Dec 1973-94	102.55	102.75
7¼ 1 Apr 74-71½-84	105.70	105.90
7 15 June 1974	103.75	104.50
8 1 Oct 1974-86	107.00	107.50
5½ 1 Dec 1974	99.00	99.50
6½ 1 April 1975	102.00	102.50
5½ 1 October 1975	97.75	98.25
7¼ 1 April 1975	103.50	104.00
7¼ 1 July 1975	103.75	104.25
7¼ 15 Dec 75-8-85	105.50	106.00
5½ 1 April 1976	97.75	98.50
5¾ 1 June 1976	98.75	99.25
¼ 1 June 1976	87.25	88.50
7 1 Sept 1977	103.50	104.00
3¾ 15 Jan 1978	84.50	85.50
8 1 July 1978	107.00	108.00
6½ 1 June 1979	98.75	99.50
3¼ 1 Oct 1979	78.00	79.00
5½ 1 Aug 1980	91.50	92.50
4½ 1Sept 1983	80.75	81.25
5 1 June 1988	77.00	78.00
6¼ 15 Feb 1989	92.00	93.00
5¼ 1 May 1990	78.50	79.50
5¾ 1 Sep 1992	83.00	84.00
6½ 1 Oct 1995	90.50	91.50
3¾ 1 March 1998	59.00	61.00
3 PERPS	38.00	40.00
CNR 5½ 15 Dec 71	100.10	100.30
CNR 3¾ 1 Feb 1974	96.20	96.40
CNR 5 15 May 1977	93.00	94.00
4 1 Feb 1981	76.50	78.50
5¾ 1 Jan 1988	86.50	88.50
5 1 Oct 1987	76.50	78.50
CORPORATIONS		
Abitibi 9¾ 1 Apr 90	101.00	103.00
Alt Gas 9¼ 15 Dec 90	101.00	103.00
Alcan 9⅜ 2 Jan 91	103.00	105.00
Bell Can 8 1 May 77-81¼-9	101.00	103.00
Bell Can 8 15 Mrch 1992	93.00	95.00
Bell Can 9⅜ 14 Aug 90	104.00	106.00
BC Sug 9½ 15 Sept 1987	101.00	103.00
BC Tel 8¼ 1 Mrch 94	95.00	97.00
Cons Gas 8⅛ 1 Feb 91	94.00	96.00
CPR 8⅞ 1 Feb 1992	100.00	102.00
CPSL 9⅛ 1 Oct 90	99.00	101.00
Dofasco 9 1 Feb 1991	101.00	103.00
Eaton AN ⅜ ul 74-79	101.00	103.00
Falcnbrdg 7¾ 24 Feb 1991	90.00	92.00
Gulf Oil 8½ 1 Dec 89	102.00	104.00
Gulf 8⅛ 15 Sept 75-81½-90	103.00	105.00
Hud B Acc 9½ 1 Mrch 89	104.00	106.00
Imp Oil 8½ 15 Aug 89	103.00	105.00
Int Nickel 9¼ 1 Oct 90	103.00	105.00
Ind Acc 9½ 15 Oct 92	103.00	105.00
Labatt 9¼ 1 Sept 1990	101.00	103.00
Mass Fin 9¾ 15 June 8	99.00	101.00
Miranda 9¼ 15 Oct 90	102.00	104.00
Nor Cent 9⅛ 15 Jan 91	10.00	102.00
Nor Elec 9½ 30 Apir 90	102.00	104.00
Nor Elec 9½ 30 Apr 90	102.00	104.00
Pac Centre 8 15 Feb 96	92.00	94.00
Roynat 8¾ 15 Feb 1981	101.00	103.00
Simpsons 9½ 15 Dec 89	103.00	105.00
Smps Srs 9¾ 15 Feb 91	89.00	91.00
Traders 9 15 Feb 1991	90.00	92.00
Traders 9¾ 2 Nov 75-80	101.00	103.00
Trs C PL 9 20 Mrch 91	97.00	99.00
Provincials and Guaranteed		
Alta 8⅞ 15 April 90	106.00	108.00
Alt Gov Tel 8 15 Sep 74	103.00	105.00
Alt Gov 6¾ 1 Mrch 91	84.50	86.00
AMFC 8⅝ 1 June 90	104.00	106.00
AMFC 7¼ 15 Mrch 93	88.50	90.50
BC Hy 5¾ 11 April 91	77.00	80.00
Man Tel 8 15 Sept 74	103.00	105.00
Man Tel 7 15 Feb 93	86.00	88.00
Man Hy 9 1 April 90	107.00	109.00
Man Hy 8 1 April 91	95.50	96.50
Mtd 9¼ 15 Aug 90	104.00	106.00
New Bruns 9 2 July 94	104.00	106.00
NB 7¾ 1 Mrch 96	93.50	95.50
NB Power 9 1 Aug 75	103.50	105.50
Nova Scotia 9¼ 15 Jul 90	106.00	108.00
NS 7¼ 1 Mrch 1991	89.00	90.00
Ont Hy 5½ 15 October 85	80.50	82.50
Ont 7 15 Feb 1985	93.00	95.00
Ont Hy 8¼ 1 Oct 76	104.00	106.00
Ont Hy 8½ 1 Dec 1994	102.00	104.00
Ont Hy 7½ 4 Feb 96	92.00	93.00
Ont Hy 7⅝ 1 Apr 96	93.75	94.75
Ont Hy 9 30 June 95	106.00	108.00
Ont Hy 9 1 Feb 95	108.00	110.00
PEI 9⅝ 15 Mrch 90	106.00	108.00
PEI 9⅛ 15 Mrch 90	106.00	108.00
Que 9¼ 1 Oct 78-9-85	103.00	105.00
Que 9½ 1 Oct 1995	107.00	109.00
Que 8 8 Feb 1994	95.00	97.00
Que Hy 9½ 1 Feb 79	106.00	108.00
Sask 6 1 Mrch 87	83.00	85.00
Sask 7¼ 15 Aug 88	91.25	93.25
Sask 8¼ 1 Dec 1990	102.50	104.50
CONVERTIBLES		
Acklands 7½ 15 June 88	75.00	80.00
Alta Gas 7½ 1 Feb 90	125.00	129.00
Block Bros 6½ 15 Oct 88	88.00	92.00
Cons Gas 5½ 1 Feb 89	95.00	99.00
Dynasty Ex 7 1 April 82	75.00	80.00
Scurry R 7¼ 1 May 88	90.00	94.00
Simpsons S 4½ 15 Oct 88	84.00	88.00
Trs C Pipe 5 1 Dec 89	88.00	92.00
Wstcoast Trs 7½ 1 Jan 91	114.00	116.00
Grt Nor Gas 5 15 May 79	85.00	90.00

EARNINGS

By The Canadian Press

Bovis Corp. Ltd., three months ended March 31: 1971, $1,060,000 loss; 1970, $1,072,000 loss.

Bank of Nova Scotia, six months ended April 30: 1971, $11,910,695, 70.6 cents a share; 1970, $9,857,380, 60.4 cents.

Cartier Quebec Explorations Ltd., year ended Dec. 31, 1970, $7,551 profit; 1969, $125 doss.

Dominion Lime Ltd., three months ended March 31: 1971, $34,412 three cents a share; 1970, $100,400 loss.

GESCO Distributing Co., six months ended March 26, 1971 $105,300, ten cents a share; 1970, $184,800, 18 cents.

International Mogul Mines Ltd., year ended Dec. 31: 1970, $11,075,000, $4.25 a share; 1969, $3,186,000, 75 cents.

International Mogul Mines Ltd., three months ended March 3, 1971, $721,746, 28 cents a share; 1970, $9,208,697, $3.53.

Kelly, Douglas and Co. Ltd., year ended Dec. 26: 1970, $1,702,000, 65 cents a share; 1969, $1,594,000, 61 cents.

Labrador Mining and Exploration Co. Ltd., three months ended March 31: 1971, $1,480,000, 45 cents a share; 1970, $1,578,000, 48 cents.

St. Lawrence Cement Co., three months ended March 31: 1971, $661,420 loss; 1970, $553,062 loss.

TWO FIRMS TO MERGE

NEW YORK (AP) — The presidents of Johns-Manville Corp. and Holophane Co. Inc. announced jointly an agreement in principle to merge the two companies.

Johns-Manville is a leading company in the production of building materials, and has asbestos holdings in Quebec. Holophane manufactures lighting products.

The agreement was approved by the Holophane board of directors and will be submitted to stockholders. Johns-Manville, which proposed the merger originally, already has approved it.

KAISER RESOURCES LTD. ANNOUNCEMENT

LORNE H. HUNTER

Mr. Lorne H. Hunter has been named General Superintendent of Mining for Kaiser Resources Ltd., it has been announced by Mr. H. M. Conger, Vice President, Operations.

Prior to this appointment, Mr. Hunter was Assistant Manager at Bethlehem Copper Mines in Central British Columbia.

He was born in Drumheller, Alberta, and received his B.Sc. in Mining Engineering from the University of Alaska. In his new position, he will be responsible for the surface mining operation, mine engineering and mine geology. He will reside in Sparwood with his wife and three sons. ***

FREE FILL
Approximately 5,000 cu. yards
HAULING CHARGES ONLY
O.K. TRUCKING CO. LTD.
760 Topaz Avenue
386-3414

COMING JUNE 2-12
IMPO EXPO 71
5th British Columbia International Trade Fair
See what's new from 18 nations, B.C.'s trading partners from around the world. Ask the UNIVAC computer for information on any exhibit . . . see a first-class stage show.
The 1.50 adult admission charge will enter you in each daily draw from the date of purchase until the end of the fair. 9 foreign import cars, a Galaxie camper mounted on a GMC pickup and a fabulous trip for two, first class, to any country served by CP Air or Air Canada, with $1000 in expense money will be won.
PUBLIC ADMISSION HOURS:
Mon.-Fri. 3 pm to 10 pm
Sat. & Sun. 12 noon to 10 pm
ADMISSION:
Adults 1.50 Students .75
Children (6 to 12 years) .75
EXHIBITION PARK VANCOUVER

big catch – big thirst – big flavour...
give yourself a LUCKY break!
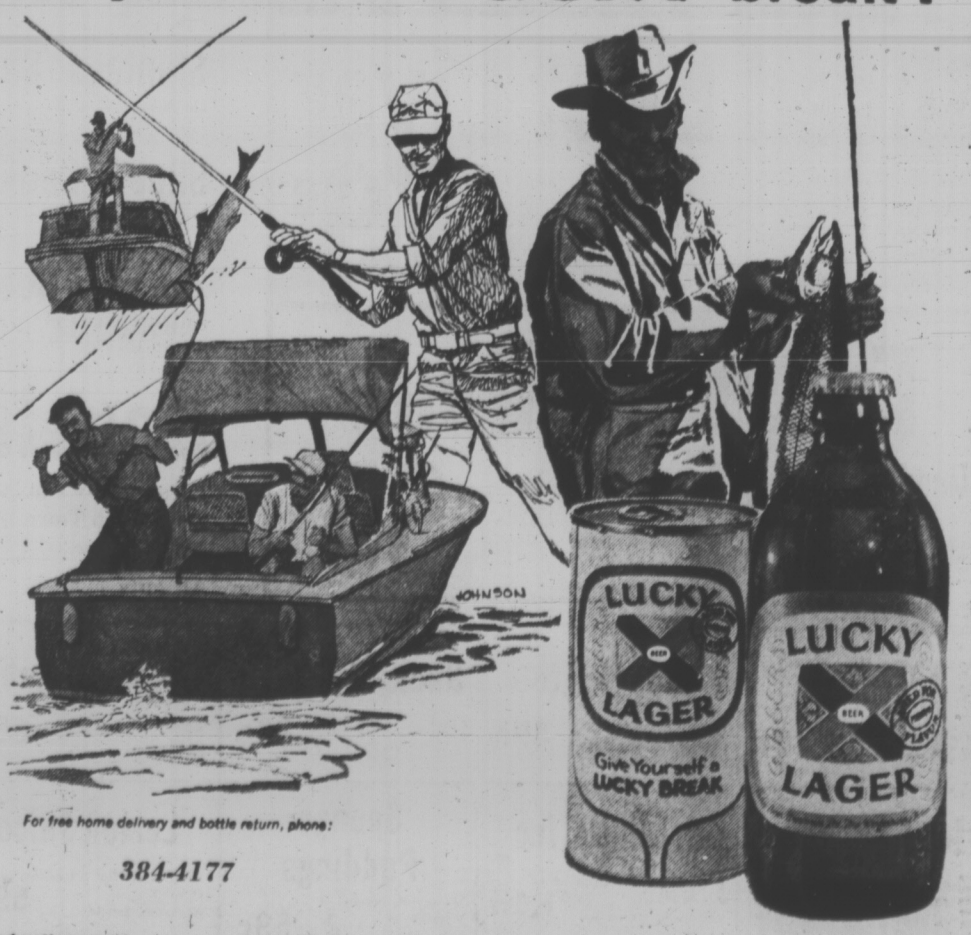

For free home delivery and bottle return, phone:
384-4177
This advertisement is not published or displayed by the Liquor Control Board or by the Government of British Columbia.

CHECK AND

Delmar

Margarine

An economical spread for cooking, baking 1-lb. print ..... 5 lbs. $1.00

Lalani

Pineapple Juice

Delicious Breakfast treat, Fancy quality 48 fl. oz. tin ..... 3 for 89c

Manor House

Meat Pies

Frozen Beef, Chicken or Turkey, 8-oz. pkg. ... 4 for $1.00

Lynn Valley

GREEN PEAS, CREAM CORN, GREEN or WAX BEANS

Standard Quality 14-oz. fl. tin Your Choice ..... 6 for $1.00

Scotch Treat

French Fries

Choice Frozen, Great with Hamburgers 2-lb. poly ..... 2 for 69c

Argood

Peach Jam

With added Pectin True Fruit Flavor 48 fl. oz. tin 79c

Breakfast Gem

Large Eggs

B.C. Farm Fresh Choice Quality Grade A doz. 49c

Scotch Treat

Green Peas

Choice Quality Frozen Tender, Tasty Peas. 2-lb. poly ..... 2 for 79c

Taste Tells

Dark Cherries

Choice A Tasty Dessert 14 fl. oz. tin ..... 3 for $1.00

Safeway Beef

Chuck Steak

Full Cut, Bone In. Before cooking bask in a marinade. Canada Choice, Canada Good ..... lb. 65c

Ground Beef

Safeway Guaranteed Quality Make Hamburgers ..... lb. 65c

Standing Rib Roast

Beef Canada Choice Canada Good lb. $1.09

Sliced Side Bacon

Burns' Select Government Inspected. 1-lb. vac. pkg. 69c

Campfire Brand 1-lb. vac. pack 59c

Sliced Beef Liver

Economy Brand Serve with Burns' Select Sliced Side Bacon— A Delicious Meal— Skinned and Deveined ..... lb. 79c

Fresh Halibut

Sliced Serve Baked, lb. 69c

Piece Pan Fry, lb. 65c

Pure Pork Sausage

Or Breakfast

Economy Brand. Government Inspected. 1-lb. pkg. 69c

Skinless Sausage 39c
Economy Brand. 1-lb. package

Sliced Cooked Ham 63c
Maple Leaf. 6-oz. vacuum package

Corned Beef 98c
Olympic, 2 to 3-lb. pkg. Sweet Pickled, lb.

Boneless Leg of Pork

Fresh—Gov't Inspected. Serve with Town House Apple Sauce— All cuts ..... lb. 83c

Boneless

Shoulder of Lamb

Australian Frozen, Government Inspected, lb. 69c

Shoulder Lamb Chops Frozen—All Cuts lb. 59c

Frying

Chicken Legs

Frozen—Gov't. Inspected 5-lb. poly bag ..... lb. 69c

Flamano. Cookware— Feature This Week

10" Chicken Fryer $7.99
Buy a piece a week with each $5.00 order, each .....

Macaroni Catelli. An Economical Meal. 2-lb. pkg. 49c	**Spaghetti** Catelli. Quick to prepare. 2-lb. pkg. 49c	**Shake 'n' Bake** Chicken. Adds flavor to chicken. 10-oz. pkg. 89c	**Honey Combs** Posts. 12-oz. pkg. 65c	**Dessert Topping** Dream Whip. 4-oz. pkg. 63c	**Angel Food** Cake Mix. Betty Crocker, White. 16 oz. 65c	**Canned Milk** Alpha Evaporated. 15 fl. oz. tin ..... 6 for $1.00	**Rye King** Crisp Breads. Light or Brown Thin. 8-oz. pkg. ... 3 for $1.00
Iced Tea Mix Salada. Delicious, refreshing. 1½-oz. pkg. 2 for 23c	**Fresh Coffee** M.J.B. Drip, Regular or Electric Perk. 1-lb. tin $1.15	**Sponge Puddings** Monarch. Assorted Varieties. 9-oz. pkg. 2 for 59c	**Lemon Juice** Realemon for Summer Drinks. 25 fl. oz. bottle 59c	**Margarine** Imperial. Soft. 1-lb. pkg. 59c	**Lemon Slices** Or Orange. Nutty Club, Sugar Coated Jelly. 2-lb. pkg. 79c	**Jumbo Gums** Nutty Club. 2-lb. pkg. 79c	**Flour** Five Roses. Guaranteed baking results. 20-lb. bag $1.59

COMPARE...

Whole Bean Coffee

Airway or Nob Hill,
Grind it fresh when you buy.
1-lb. bag ..... 89c 2-lb. bag $1.75

Cottage Cheese Lucerne Bonus Quality. Large Curd. Small Curd or 2% 32 fl. oz. carton 53c

Fruit Cordial Empress. 33 fl. oz. bottle 59c

Jelly Powders Empress. 8 assorted flavors. 3-oz. pkg. ..... 6 for 49c

Roxbury Chocolates * Wafers * Buds * Macaroons. 7-oz. pkg. .. 3 for $1.00

Cheese Spread Lucerne Spreads easily. 16 fl. oz. jar 75c

Pink Salmon Allgood Spring for Salads, etc. 7¾-oz. tin ..... 2 for 89c

Tomato Catsup Taste Tells. Add zest to meals. 11 fl. oz. bottle .... 5 for $1.00

Snow Star Brand

Ice Cream 3 pt. ctn. 59c
Vanilla, Strawberry, Chocolate or Neapolitan .....

Lucerne Sherbet Orange, Pineapple, Raspberry or Lime 1-quart plastic 55c

Health & Beauty Aids

Toothpaste
Pepsodent, 99c
Regular or mint
Family size .....

Toothbrushes	Pepsodent Lifeline, Brush after every Meal, each	79c
Razor Blades	Schick Stainless Steel, for close comfort. Pkg. of 5	69c
Secret Deodorant	Anti-perspirant 6-oz. aerosol tin	$1.19
Petroleum Jelly	Vaseline, 4-oz. jar	45c
Lectric Shave	Williams for a Smooth Shave 3 fl. oz. bottle	75c
Skin Cream	Nivea soothes that burn 4.1-oz. jar	$1.09
Cotton Swabs	Q-Tips, Johnsons pkg. of 90	49c

Ironing Board Pad
and cover set,
Teflon covered.
Green or Coral.
Decorated, Your Choice
Each $1.89

Plastic Bicycle Basket Easy to Mount, each 89c

Tomato Paste	Town House 5½-oz. tin	2 for 29c
Mushrooms	Taste Tells Choice Quality Button, Whole or Sliced, 10-oz. tin	39c
Red Kidney Beans	Taste Tells for Chili 14-oz. tin	2 for 39c
Chocolate Cookies	Delice David, Great for summer snacks. 23-oz. pkg.	79c
Boston Corned Beef	Loaf. Delicious meat treat. 12-oz. tin	55c
Bathroom Tissue	Facelle Royale, Assorted colors. Pkg. of 2 rolls ..	2 for 75c
Facial Tissue	Facelle Royale	41c
Sunlight Detergent	Clothes Bright, 5-lb. box	$1.89
Pine Sol	Liquid Cleaner and Disinfectant 28 fl. oz.	$1.23
Sunlight Soap	New at Safeway pkg. of 4 bars	45c
Whole Tomatoes	Gardenside. Standard quality. 28 fl. oz. tin	3 for $1.00

Skylark
Fresh Bread
★ Century ★ Homestyle
★ Enriched White
Baked and Delivered Fresh. 24-oz. loaves 2 for 69c

Hot Dog Buns	or Hamburger. Pkg. of 8	28c
Chelsea Fruit Loaf	Dorothy Fletcher. Each	49c
Olde English Rolls	Apricot or Boysenberry. Pkg. of 8 rolls	39c

Chef-Boy-ar-dee Spaghetti and Meat Balls ● Ravioli ● Lasagne ● Beefaroni 15½ oz. tin 43c	**Detergent** Dove Liquid. 32-oz. plastic 79c	**Dog Food** Top Choice. Semi Moist. 36-oz. pkg. .. 89c	**Dog Meal** Gainers Meal. Add water. 4-lb. bag 89c
Rug Shampoo Glory for a cleaner rug. 24 fl. oz. $1.69	**Pet Food** Romper for dogs or cats. 15-oz. tin ... 4 for 49c	**Gravy Train** Gains makes its own gravy. 10-lb. bag $2.09	**Dog Food** Rally. Rich, nourishing. 20-lb. bag ... $3.69

California First of the Season

New Potatoes

Shafter White
Just scrub and cook.
Delicious for Potato Salad
10 lbs. 79c

Winesap Apples

Canada Fancy Grade from the Famous Okanagan Valley..... 8 lb. cello 99c

Oranges Arizona. Valencias — Size 138s. Extra choice 8 lbs. $1.00

Cherry Tomatoes Mexican No. 1 Grade. 12-oz. net. Weight baskets 2 for 49c

Fresh Spinach B.C. Grown. Served Boiled and Buttered 2 bunches 29c

Fresh Lemons	California for Cool Lemonade, etc.	6 for 39c
Fresh Grapefruit Juice	Sun Pack Brand 32 fl. oz. bottle	49c
Fresh Orange Juice	Sun Pack Brand 64 fl. oz. bottle	85c
Cucumbers	Long English. B.C. No. 1. Each	33c
Beauti Bark	Sea Forest Brand. 2.5 cubic foot bale	$2.49

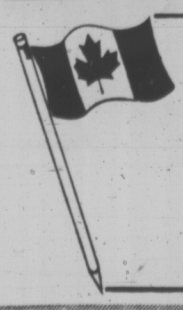

June 1st is Census Day — Count Yourself In

Prices Effective Wednesday to Saturday, May 26th to 29th

IN GREATER VICTORIA AND SIDNEY
We Reserve the Right to Limit Quantities

SAFEWAY
CANADA SAFEWAY LIMITED

Soviet SST Touches Down on Threadbare Tires

By JONATHAN RANDAL

PARIS (WP) — The Soviet supersonic airliner landed in the West for the first time Tuesday, but the Tupolev 144's international debut left lay observers wondering about Moscow's supposed determination to challenge the British-French Concorde on world markets.

Write it off to hostile bourgeois press if you will, but judging from the photographers and television cameramen present at Le Bourget Airfield, the main interest in the needle-nosed Tupolev centred on its threadbare tires — all 26 of them.

The Tupolev, which to many a critical eye looks so like the British-French rival that it has been nicknamed the "Condordeski," also suffered the indignity of having to wait for a good half hour after landing before being able to discharge its passengers.

NO GANGWAY

There was no gangway big enough to fit its single door and when the Soviet airline Aeroflot employees finally found one they managed to scrape the paint of the aircraft in the process.

The professional aviation writers and other Westerners present for the arrival of the Paris Air Show opening Thursday, however, were obviously fascinated by the Tupolev and unimpressed by such minor shortcomings.

"Only normal," said one veteran aviation writer. "This is the original aircraft of the series and it has flown a lot."

Meanwhile, the Concorde, which French President Georges Pompidiou has flown to boost its prestige, fought back for the headlines by conducting its first intercontinental flight — 2,700 miles from Toulouse to Dakar in Senegal.

None of the high-powered Russians who arrived earlier in the day — such as Alexie Tupolev, the aircraft's chief designer, or delegation chief Pyotr V. Dementyev, the aviation industry minister — whispered a word about their delta-winged white with blue trim airliner.

Indeed chief test pilot Eudard Elyan took a dawdling two hours to fly from Prague to Le Bourget, a distance covered by a subsonic Boeing 727 in 90 minutes. For a half hour over the airfield, he wagged the wings, let the aircraft glide then came back for a landing watched by hundreds of onlookers lining the air show display area and perched on buildings.

MONSTER

Tail-down, its crab-like landing gear extended, the Tupolev made a leisurely landing thanks to two parachutes released to slow down its four jet engines.

Bobbing up and down with its needle-nose drooping for better landing visibility, the Tupolev looked like some prehistoric monster as it taxied to a stop near other Soviet aircraft at the air-show enclosure.

Soviet officials were in no mood to answer the key question: When would the Tupolev be ready to go into commercial service? The Soviets in the past have not discouraged trade chatter that the Tupolev would be flying commercially by 1972, some two years before the Concorde.

As for their advertised specificiations, there is little to choose between the Tupolev and the Concorde, which is a shade smaller. The Soviet aircraft claims a cruising speed of 1,560 miles per hour at 50,000 to 60,000 feet compared to 1,450 miles per hour for the Concorde. Claimed range for the Concorde is 3,600 miles plus a hefty margin, while the Soviet have been advertising 4,000 or even 4,500 miles for their airliner. Seating is said to be limited to 108 for the Tupolev compared to 128 for the Concorde.

Purchase price for the Concorde is thought to be as high as $24 million to $28 million, while the Soviets, ever vague about costs, are expected to sell their Tupolev for as little as $20 million, happy to absorb any loss for a chance to break into world airline sales.

At present some 16 airlines have taken options on 74 Concordes, but the trick will be to convert them into hard and firm orders. No airline in the world, not even state-owned Air France, is enthusiastic about acquiring such high cost, extra fare aircraft at a time when the whole industry is fighting to absorb the costs of Boeing 747s and other wide-bodied subsonic jets.

The Russians' best sales chance apparently centres on airlines in Southeast Asia and the Pacific, especially companies like Air India headquartered in a country which attaches much importance to keeping good relations with Moscow.

If anything the presence of the Tupolev as a star entry at the Paris airshow is considered something of a godsend to those Americans still hoping against hope that Congress will back a U.S. SST.

"That Soviet bird is going to make us get on the ball," said one America aerospace employee watching the Tupolev. "The competition is not going to stop. Maybe we can get Congress to vote again."

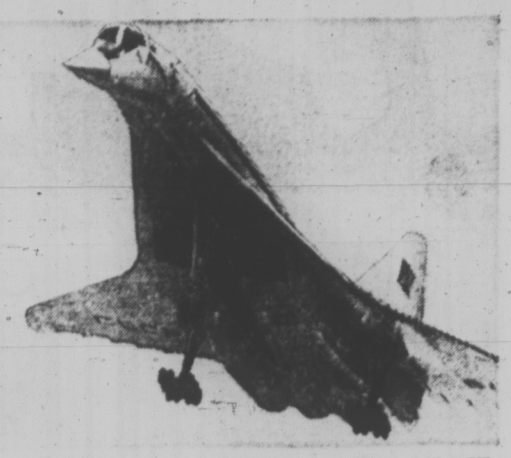

TUPOLEV 144, Moscow's entry in the world SST sweepstakes, glides to a landing in Paris Tuesday, its first visit to the western world. Soviet officials have hinted the Tupolev will be on world markets by 1972. (AP Wirephoto)

★ ★ ★

BIGGEST, FASTEST SIT SIDE BY SIDE

PARIS (UPI) — The world's biggest airplane, the American C5A Galaxy, and the Anglo-French supersonic Concorde landed today to join the Soviet supersonic TU-144 at the Paris Air Show which opens Thursday.

For the first time, the largest aircraft and two of the fastest aircraft were side by side.

The Concorde returned today from Dakar, Senegal, where it flew Tuesday in 2 hours and 20 minutes on a 2,594-mile trip that normally takes five hours. Chief test pilot Andre Turcat said the plane behaved "magnificently" on the trip that was equal to a trans-Atlantic flight.

★ ★ ★

SIMPSONS-SEARS

FASHIONS NOW And THEN

Victoria Days Fashion Show

See Victoria's earliest styles from the Avis Walton collection teamed with the latest in contemporary fashion at Simpsons-Sears.

THURS. and FRIDAY, MAY 27 and 28—7 and 8 p.m.
SATURDAY, MAY 29 at 1 and 2 p.m.

Simpsons-Sears Hillside, 3190 Shelbourne Street.
Lots of Free Parking . . . No Tickets, No Time Limit

AMERICAN-INSPIRED DRIVE

Saigon Airport Smuggling Attacked

By PETER OSNOS

SAIGON — Saigon's still bustling Tansonnhut Airport, at the peak of the war the world's busiest, has become the focus of an American-inspired South Vietnamese drive against smuggling.

Duong Thieu Sinh, director general of customs, said that the total number of customs officials, policemen and security agents replaced at the airport in a week reached almost 1,000.

The newly assigned officials, acting under what they say are strict orders, keep a close watch on customs and baggage areas that were once open to all comers including these loaded down with luxury items, gold and narcotics.

U.S. sources said that starting in April American customs advisers were assigned to the airport on a seven-day-a-week basis. There are 11 American advisers on loan from the U.S.A. customs department.

The campaign is ostensibly directed at all kinds of smuggling, but American officials, increasingly alarmed at the extent of heroin use by servicemen, have clearly placed the highest priority on curbing the flow of drugs.

One of the highest ranking Americans in South Vietnam has been telling visitors lately that combatting the heroin problem now should be regarded as equal to prosecution of the war, as far as Americans are concerned.

Rampant, smuggling, like widespread official corruption, is a fact of life in South Vietnam. Both are periodically fretted over but remain seemingly irreversible drags on the country's strained economy.

DRIVE SUCCESS

The Tansonnhut drive, however, which began in earnest last month, is already being declared a success by the American advisers whose complaints about the extent of smuggling became so insistent that something had to be done.

In a report that won vigorous praise from top American officials, one adviser wrote in February: "The sole function of customs at the airport seems to be to assist the smugglers to bring in the contraband without hindrance."

The same report, one of a series prepared by Joseph R. Kvoriak, said the situation had reached a point at Tansonnhut where customs officials were "totally ineffective and (had) no control whatsoever."

Simpsons-Sears "Victorian Day" is now in full swing!
Shop Thursday and Friday night 'til 9.

SIMPSONS-SEARS

Pair Up Some Daisy Fresh *Matchmates*

They're fashionable little go-togethers that make you feel airily shaped and chic from the inside out.

A **Half bra.** Nylon tricot. See-through nylon upper cup. Bottom half lined with fibrefill supported by soft underwire. Satin faced powernet back. White, Skintone. A, B, C: 34-36 ..... **5.00**

B **Matching nylon tricot bikini.** M.L. **1.50**

Matching regular pantie brief as above (not shown). M.L. **1.75**

C **Lightweight bra.** White stretch lace with floral print patterns. Orange, Blue, Green. A, B, C: 32-36 ..... **3.00**

D **Matching lightweight bikini panty.** S.M.L. **3.00**

E **Embroidered nylon lace bra.** Fibrefill lining. Low plunge neckline, front clasp. Lycra powernet back. White, Skintone. A, B, C: 34-36 ..... **6.00**

Lightweight bra of sheer embroidered nylon. Soft underwired cup. 3-adjustment Lycra powernet back. Skintone only. A, B, C: 34-36. (Not shown) **5.00**

F **Matching embroidered nylon bikini.** S.M.L. **2.50**

Simpsons-Sears: Intimate Apparel Shop (12)

Simpsons-Sears, Hillside: 3190 Shelbourne Street. (5-64)
Lots of Free Parking . . . No Tickets, No Time Limit.

Simpsons-Sears "Family Carnival Sale" in full swing. Shop tonight 'til 9 p.m.

SIMPSONS-SEARS

Care-free! Wig Fashions

2 Great Wig Styles for Instant Beauty!

A — Elaine

B — Piccadilly

Visit our Wig Boutique. Select a style and shade from our collection of fashion wigs. Bring instant beauty all summer long, even after hours at the beach. Our expert wig stylist will be pleased to help you select a style that's just "right!"

A. The Sophisticated "Elaine" ..... Ea. $30

B. The Fashionable "Piccadilly" ..... Ea. $35

JUST TWO OF OUR NEW WIG FASHIONS FOR EVERY WOMAN. THEY'RE WASHABLE 100% DYNEL OR KANEKALON.

FREE STYLING WITH EVERY WIG PURCHASE

Personal Shopping, Wig Boutique (8)

Simpsons-Sears Hillside; 3190 Shelbourne Street, Lots of Free Parking . . . No Tickets . . . No Time Limit (5-59)

Geyser Power Pollution Answer?

THE GEYSERS, Calif. (AP) — Ecologists hail it as a pollution-free source of competitively-priced electricity.

Farmers tilling the southwestern United States deserts hope it can be harnessed to take salt from sea water and underground pools of brine to make farmlands bloom.

It's all part of an upsurge of interest in geothermal energy — deposits of steam and hot water beneath the earth's crust throughout the western United States.

Largely ignored in the U.S. while other countries pioneered its development, geothermal power is coming under new scrutiny because of growing power shortages, increasing air pollution from fossil fuel power plants and the real or imagined danger from nuclear power stations.

The principle is simple: drill a well into an underground chamber of steam or hot water and pipe the steam that rushes to the surface through turbines to generate electricity. Then use the excess heat to desalt sea water or brine.

But although geothermal energy at first examination appears to be an ecologist's dream, it is fraught with problems, some of which can cause pollution of their own.

Power companies are taking a new look at the energy source, but many utility officials don't expect it ever to be more than a supplemental energy source.

"Geothermal energy is not likely to command a very high percentage of the total energy market," says J. D. Worthington, vice-president for engineering at Pacific Gas and Electric. The utility operates the only geothermal power plant in the United States at The Geysers, 100 miles north of San Francisco.

But others outside the utilities disagree, saying power from underground heat in the west in the next 50 to 100 years could rival nuclear energy.

PG and E's facility at The Geysers is in the bottom of a remote canyon in the Mayacmas Mountains where hot springs and steam vents were discovered in 1847. No smokestacks belch fly ash, nitrous oxides or sulphur dioxide into the clear mountain air. No nuclear fuel heats water to turn turbines. The 82,000-kilowatt facility is being expanded to 600,000 kilowatts by 1975.

CAN'T DUMP WATER

But the geothermal field at The Geysers is small. Geologists say there are areas with much greater potential throughout the west — in Arizona, Wyoming, Oregon, Montana, California and Texas.

Pacific Gas and Electric had to overcome several problems to turn The Geysers facility into a profitable operation.

The steam is laden with minerals, making it highly corrosive and requiring expensive stainless steel components in the generator.

After the steam is condensed, the mineral-laden water poses a disposal problem. PG and E was ordered to stop dumping its water into a creek and now pumps it into an old well where, presumably, it recirculates and is heated again.

Steam reaches the earth's surface at a low pressure and can't turn ordinary turbines designed for high pressure steam made by burning coal, fuel oil or natural gas. Special turbines manufactured in Japan are required.

Science Page

DIVERS TEST BUBBLY FIND

FOLKESTONE, Eng. (AP) — Prowling 100-foot depths in the English Channel where a French coaster sank 15 years ago, a Folkestone divers' team headed by Dennis Pearce salvaged 60,000 bottles of champagne. After an impromptu party, a spokesman said: "The champagne was in pretty good condition. By the end of the day the men weren't." What's left will be sold at a profit after payment of customs at $4.32 a gallon.

JAPANESE TURN TO ELECTRIC CAR

TOKYO (Reuter) — The Japanese government has allocated $14 million during the next five years to develop an electric car mainly for use in the country's pollution-clogged cities.

Experts estimate that widespread use of such a vehicle could cut existing city pollution levels by two-thirds.

Research will be conducted by government experts and private firms to produce a whole range of electric-powered vehicles — private cars, cargo-carrying vehicles and passenger buses.

They hope to have a prototype on test runs in 1973.

One drawback of electric cars so far produced around the world is that their batteries are extremely heavy and generally have to be recharged constantly. This makes them impractical for wide use.

The car will have to be capable to speeds in excess of 105 miles an hour for the cargo-carrying vehicles and more than 50 miles an hour for the passenger cars.

The batteries must last between 80 and 95 miles before recharging in the case of the trucks and 110 to 125 miles for the cars.

Officials in charge of the program also want to develop a battery with a life of one to two years that does not occupy more than 30 per cent of the gross vehicular weight and is easy to maintain.

SFU Team to Take Trip 500 Million Years Back

VANCOUVER (CP) — A Simon Fraser University biologist will take a trip 500 million years into the past this summer to study a marine animal that has amazed scientists because of its complexity and precision.

The animal is called the chambered nautilus, and Dr. Norine Haven, along with two assistants, will spend four months in the Philippines collecting and studying the animals and their eggs.

"The nautilus is the sole survivor of a family of animals which inhabited the ocean 500 million years ago," Dr. Haven says. "At that time, plant life was just emerging on land."

Scientists have found that the walls of the shell form a strict mathematical curve, known as a logarithmic spiral.

The creature is also able to rise from the bottom of the ocean floor to the surface by filling some of the inner chambers of its shell with nitrogen gas.

Dr. Haven says these mysteries have contributed to a mythology which has grown around the nautilus.

"Sailors a century ago reported they saw hundreds of them sailing on the ocean," she says. "Oliver Wendell Holmes wrote a poem about them and there are some references to them in medieval literature."

Dr. Haven says the animal has not been studied intensively, and her study should give biologists clues about the evolution of cephalopods, a group which includes the octopus and squid.

Sniffers Sought

TOKYO (Reuter) — The welfare ministry has issued a call for volunteers to sniff out bad smells to establish standards for an industrial stench prevention law to be presented to parliament later this year.

SIMPSONS-SEARS

SWIFTSURE PHOTO CONTEST

YOU COULD WIN—

a Minolta Autocord Camera Valued at $150 plus a 16"x20" Enlargement of Your Winning Swiftsure Photo

Entry Forms available at Simpsons-Sears Camera Department.

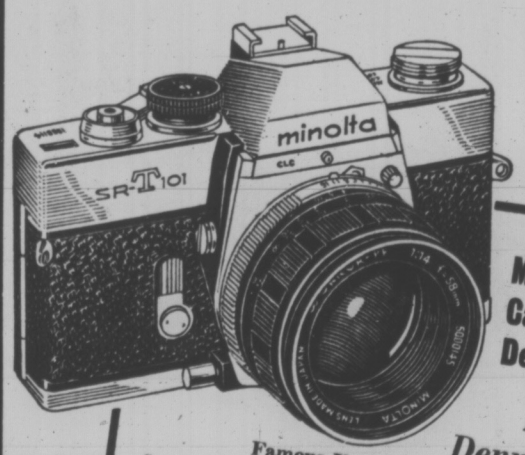

Minolta Camera Demonstration

Meet Dennis Mason

Famous Yachting Photographer

See the demonstration of the sensational Minolta SR-T 101 and view actual photos taken with this camera. During this demonstration you can meet famous yachting photographer, Dennis Mason, official photographer for Pacific Yachting Magazine, and the Minolta camera representative.

Demonstration Hours: Thurs. 7-9 p.m. Fri. 3-9 p.m. Sat. 1-5 p.m.

Minolta SR-T101, The Natural Reflex

The Minolta SR-T 101 is a system camera designed to function flawlessly—as naturally as the human body. Look through the SR-T 101 and see the ideal shutter and lens settings—at a glance. While you're setting, the meter-coupled lens keeps the diaphragm wide open so you can see everything through the viewfinder. Bright and clear. Then shoot. Our contrast Light Compensator reads all the differing light values of the subject and compensates to keep your exposure balanced. All of which makes the SR-T 101 very fast, very simple and very natural. With a Minolta SR-T 101, you can capture the kind of shot nobody else can see. Let us show why. SR-T 101 with superb bayonet-mounted Rokkor 55mm f/1.7 lens and case. PRICE 219.98

Now with 200M Minolta Lens Only 259.97

35mm f/2.8 Wide Angle Lens—Ideally suited to give that needed extra coverage in tight spots. Excellent for group shots, architecture and scenery. Auto diaphragm. Sale Price ... 99.97

135mm f/3.5 Telephoto Lens—Ideally suited for portraits, sporting events and scenery. Give your photos that extra touch of professionalism with a telephoto lens. Automatic diaphragm with case. Sale Price 89.97

Simpsons-Sears, Hillside: 3190 Shelbourne Street. Lots of Free Parking . . . No Tickets, No Time Limit.

Simpsons-Sears "Victoria Days Sale" is now in full swing. Shop Thurs. and Fri. nights 'til 9.

SIMPSONS-SEARS

Shop Wed., Thurs. and Fri. Nights 'til 9

Victorian Days continue all this week

All-wool suits that look like they should cost a hundred

Everything about these suits, from the executive label Woolmark, to the finely tailored details, gives you the feeling that you're wearing a much more expensive suit. They're regular weight, for year-round wear.

A. Wide notch lapel, single breasted suit with more traditional styling. Regular style slacks with wider, straight leg look.

B. New wide peak lapel, single breasted model, with an accent on body shape. Flared slacks

C. Fancy notch lapel with scalloped button-down pockets, and half belt. 2-button, single breasted, with flared slacks.

All models feature deep centre vents, longer jacket lengths, and wide pocket flaps.
Come see the new patterns and colours from the '71 collection.

There are subtle or bold patterns in geometric stripes, checks. Medium to light colours include Browns, Olives, Greys, Blues, Tan. Sizes 36 to 44.

All-Wool Worsted Suits

Sale Price,

49.97 each

Personal Shopping: Men's Dress Wear (45)

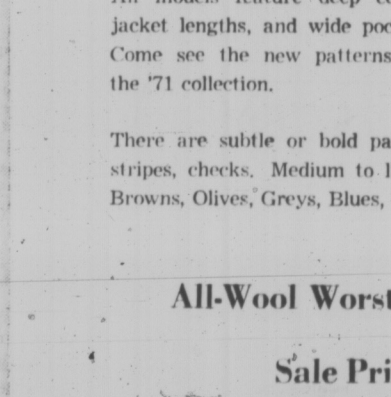

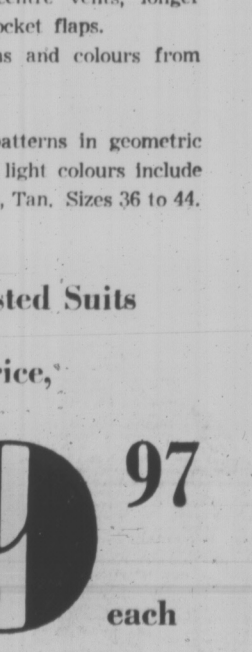

Sears The Men's Store

The Executive

PURE VIRGIN WOOL

SHOP TONIGHT 'TIL 9

Shop Simpsons-Sears Wed., Thurs. and Fri. nights 'til 9

Simpsons-Sears, Hillside: 3190 Shelbourne Street. Lots of Free Parking . . . No Tickets, No Time Limit. (5-56)

EDUCATOR

Mexican Deplores Academic Tourism

MEXICO CITY (CP)—A leading Mexican educationist urged Canadians Monday to avoid the approach taken by many Americans toward Latin America—the attitude that works on the basis "this is how we do things at home."

Victor Urquidi, president of the Colegio de Mexico, told a meeting of the Canadian Association of Latin American Studies that while there are some Americans who do not follow this practice, the majority do.

He suggested that Canadians avoid what he called "academic tourism" by sending first-class economists, sociologists and anthropologists to study in Latin America for a minimum period of one year.

"We don't want half-baked experts coming here to tell us how to solve our problems," he said. "Coming down here for a three-week holiday or even for a summer isn't enough. You have to get to know the people and their way of life."

He added that Canadians shouldn't come to Latin America with the idea of changing the Latin peoples.

"We are two different peoples and you must accept this."

PLEASED BY INTEREST

Urquidi said he is pleased that Canadian interest in Latin America is on the increase and he hopes that in future it will be possible to arrange student exchanges between the countries.

His comments followed presentation of a paper to the CALAS meetings by Herman Konrad, a professor in Latin American studies at University of Calgary.

Konrad said Canada relies heavily on the U.S. for advice on Latin American studies, but "the program models represented by American institutions should not be the ones Canada strives for."

Konrad said there are grounds for skepticism regarding the development of something new in Canadian academic relations with Latin America because the present Canadian mileau in many ways is merely an extension of developments in the U.S.

"Our common benefactor and burdensome neighbor is not going to vanish, but on the contrary, become increasingly more visible.

SHOULD SEE CANADA

"Nevertheless, I would insist that as far as academic relationships between Canada and Latin America ase concerned there is a great promise for something new."

Konrad sugested that students and teachers from Latin America go to Canada to examine society from their perspective.

"I submit that Canada desperately needs this, that funds, programs and resources might be profitably . . . channelled in this direction."

Jack Ogelsby, a professor at the University of Western Ontario, said the Canadian government probably will follow the pattern of Canadian-Latin American relations pursued since 1867 a period in which not much has changed.

Trade investment, communications, education and development would be the major thrust.

"But will the present government really do much more than has been done in the past?" he asked. "I suspect not. After all the fanfare given the government's 1968 mission . . . the foreign policy report showed how modest was the government's intentions."

He added that the trade and commerce department will continue to try to persuade Canadian businessmen to become more competitive, "but without much success."

This is because Canadians have secure markets for their products elsewhere Japan, Europe and the U.S.—and as long as this is the case "they won't get off their butts to move into Latin America."

Miguel Wionczek, a Mexican economist, said:

"Why should Canada meddle in Latin America which is really an area of speial interest to the United States?"

Fernando Camara, deputy-director of the Mexico Museum of Anthropology, site of the meetings which end Thursday, told a general session that studies of Canadian-Latin American relations "need a great deal more imagination."

It was not enough to travel 3,000 miles to say hello and recreate old ideas.

"We have to bring up contradictory subjects," he said. "We have to have new ideas. I'm not preaching to you to forget the past, but I ask you to look for new perspectives for the future."

About 200 registered delegates attended afternoon sessions, but the general discussion, of which Camara was chairman, drew less than 30.

Politics Taking Back Seat at the UN

By The Associated Press

The silver anniversary of the United Nations may have been rated as less than a smashing success, but it did drive home the point that the world forum must place less accent on political issues and more on economics and social problems to serve its purpose of helping man.

Speaker after speaker told the 25th General Assembly that development, environment and population questions should receive prime attention in the future.

●

This moved UN officials to point out that, whereas the political debates in the assembly and Security Council steal the spotlight, the United Nations is actually spending 85 per cent of its budget on economic and social projects.

Centrepiece of the UN aid effort is the development program, an international body set up in 1965 under Paul Hoffman and designed to conduct surveys that provide the basis for big-scale development projects to be financed by other sources if proven feasible.

Survey teams of the UNDP have identified rich mining deposits in many parts of the world, including copper in Argentina and Panama, iron ore in Chile and uranium in Somalia. These deposits have an estimated worth of about $12 billion.

●

Similar surveys have resulted in a sweeping program to modernize fishing methods in the Philippines and launch of $240 million industrialization project in war-weakened Nigeria.

Over the past 11 years, the UNDP and the UN Special Fund which preceded it, have financed more than 1,200 such survey projects at a cost of nearly $3 billion, of which $1.7 was contributed by the recipient countries.

Hoffman has estimated that by 1976, his agency will carry out projects worth nearly $1 billion a year.

●

Success of the program has raised hopes that the United Nations will indeed expand its role as promoter of economic and technological development for the poorer nations.

One achievement of the 25th anniversary session was the adoption of a 10-year program for development of the needy nations. It includes a commitment by the rich powers to allot one per cent of their gross national product for aid to their poor brethren.

I also calls for commitments by the depeloping countries on how they would spend their own resources to achieve the speediest growth possible.

●

Hoffman generated enthusiasm for his program to improve the lot of the poorer UN members by noting that few countries were the average personal income was more than $750 a year had undergone any major upheaval in the past decade. Of countries with a per capita of less than $100, he noted, more than two dozen had suffered an average of two outbreaks of violence.

UN officials point out, however, that the responsbibility lies not only with the big powers but also the underdeveloped countries, many of them plagued in inflation and demanding operating with high rates of foreign exchange.

S. Africa Censorship Tightens

By PETER GREGSON

JOHANNESBURG (Reuter)

Censorship is being tightened in South Africa, despite mounting internal opposition.

The lower house of Parliament recently passed an amendment to the already rigid censorship laws, extending a cloak of secrecy over the Publications Control Board, the over-all censorship watchdog, and permitting it to establish its own "investigator corps."

The amendment was presented to the House twice. A public outtery greeted its first appearance and forced retraction and modification before the second attempt.

Even so, its passage through the House was stormy. Opposition speakers decried the Publications Control Board as a dictator of South African thought and said it was so bigoted and narrow-minded that it had become a laughing-stock.

The governing National party's large parliamentary majority ensured the bill's passage.

Much was made in the debate of the position of the local magazine Scope which had seven recent issues banned and appealed to the High Court in all seven cases.

BOARD OVERRULED

In three cases heard so far, the court overruled the board and awarded damages at a cost to the taxpayer of more than $14,000.

In the heat of the debate, Deputy Interior Minister Schalk van der Merwe, who had the task of guiding the amendment bill through Parliament, declared there was no censorship in South Africa.

Last February, however, Interior Minister Theo Gerdener disclosed that 5,758 publications had been banned since 1963.

An index of objectionable literature, compiled from government gazettes which announce the bans, lists almost 13,000 books as prohibited in South Africa.

Films, magazines, books and plays are banned or allowed only in expurgated versions here on the grounds of objectionable politics, nudity or violence—usually in that order.

Anything on multi-racialism or communism is out. So are Playboy magazine and such films as Bonnie and Clyde.

Fish Gear Recovered

PRINCE RUPERT (CP) — The fisheries patrol boat G. B. Reed met no opposition as it sailed into disputed waters off Alaska to retrieve fishing gear worth 2,000 $abandoned by a British Columbia halibut fisherman.

The gear was cut loose by the fishboat Anthony J. when the United States Coast Guard cutter Cape Romain attempted to seize he vessel, which was about 2½ miles off Cape Chacon, Alaska.

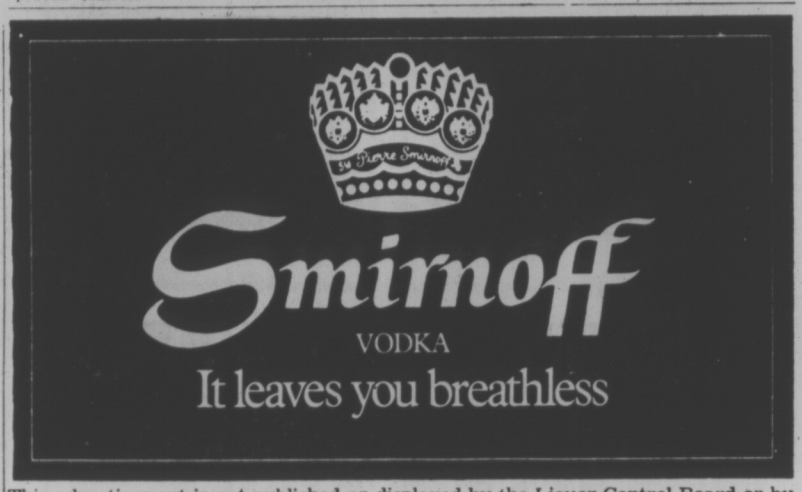

This advertisement is not published or displayed by the Liquor Control Board or by the Government of British Columbia

CAPITAL SCENE

The Friends of Mount St. Mary Hospital will meet Wednesday, June 2 at 10 a.m. in the hospital's activity room.

The auxiliary to the Arbutus Craft Workshop will meet Thursday at 8 p.m. at 1119 Vancouver.

The Victoria Chinatown Lions Club meets tonight at 6:30 p.m. in the Sun Lock Restaurant. John Erb, civil defence co-ordinator, will be guest speaker.

The Esquimalt Lions Club will meet Tuesday at 6:30 p.m. in the Carlton Club. Robert Hanilzk of American Physical Fitness of California will speak on the benefits of physical fitness programs.

The Victoria Kinsmen and Victoria Zonta International service clubs will co-sponsor the Kin-Zonta centennial ball, Friday, June 4, from 9 p.m. to 1 a.m. in Craigdarroch College at the University of Victoria. Centennial costumes will be worn. The evening will include at late buffet supper.

Council 1256, Knights of Columbus, will meet Thursday, at 8 p.m. in Columbus Hall, 734 Fort Street. Following business, Jim Grant will demonstrate first-aid methods include a late buffet supper.

tion.

Lava Flow To Bypass Village

FORNAZZO, Sicily (AP) — A river of flaming lava poured to within 100 yards of a bridge on the northern outskirts of Fornazzo today, but it appeared headed to bypass the village.

Authorities withheld the order to evacuate the 500 villagers. There was hope that even 16 homes on the edge of the village would be spared.

The laval was advancing at a slightly slower speed than the 30 yards an hour it moved Tuesday night. It was following a shallow gulch that could channel it past the village into a large basin of the Fontanelle Valley just beyond Fornazzo.

Officials said the valley could hold a vast amount of molten rock and if it overflowed the laval would join an older lava stream headed harmlessly down the Cavagrande dry gulch toward the Ionian Sea.

Join the fun—see the events during

Hillside Victorian Days

Thurs.-Sat., May 27-29

Staff dressed in Old Fashioned Costume.

Ride an authentic London Taxi cab daily in the parking area.

Enter or witness the Beautiful Baby Contest in the mall.

11 a.m.—Noon, Saturday.

Valuable Trophies and Prizes.

Babies up to 18 months eligible.

See the new generation of Victorians School Art Show in the mall daily.

Easy, Free Parking

Weatherproof Mall

2 Big Department Stores and 54 Exciting Specialty Shops

Hillside SHOPPING CENTRE

OPEN 'TIL 9 P.M. EVERY WED. TO FRI.

SIMPSONS-SEARS

3 DAYS ONLY!
10% OFF INSTALLED
CITATION CABINETS

Let Simpsons-Sears Build Your Dream Kitchen with

CITATION QUALITY CABINETS

Choose a size, choose a style and finish and for three days only you save 10% on material and labour! High fashion kitchen cabinets in **Grande Bolaro** or **Canadiana** styles superbly crafted by **citation**, the hidden quality makes the difference. Finished interiors, nylon glide drawers, spring hinge doors are self closing. Compare anywhere and you will agree that Simpsons-Sears Citation cabinets are the finest.

Phone our Design Expert Now for Free Estimate - 388-9111

10% OFF CITATION CABINETS--3 DAYS ONLY,
THURSDAY, FRIDAY, SATURDAY, MAY 27, 28, 29
ACT NOW! OPEN THURSDAY AND FRIDAY 'TIL 9

Charge It On Your Simpsons-Sears All-Purpose Account!

Simpsons-Sears Hillside: 3190 Shelbourne Street, Lots of Free Parking . . . No Tickets . . . No Time Limit

TELEVISION at Cowichan Senior Secondary involves students in all aspects of televising events. At left, instructor Jev Tothill watches switcher Donna Colburn, 16, and producer Steve Randall, 18, at work. At right, Glennice Heck, 17, has the camera on school principal Harry Dewar, being interviewed by Jan Waring, 18. (Donna Clements Photo)

The Student Producers: Now They Got a Channel

By DONNA CLEMENTS

DUNCAN — Students here now operate their own television station.

It is Channel 3 on Cowichan cablevision.

Jev Tothill, educational television co-ordinator for Cowichan school district, says that Cowichan Senior Secondary is probably the only high school in the world that operates a station.

●

Tothill has been working on the establishment of the station with the local cablevision company for the past four years and it was just instituted two weeks ago.

"It is a real asset to the community because now we can show community projects," he explained. As well as broadcasting pre-recorded programs by ETV students, highlighted on the channel will be Cowichan Quiz, which is a Reach for the Top style of show with local elementary school children featured.

Not only is the ETV course an asset is an introduction into the large field of communication but it also teaches students responsibility and teamwork stressed 42-year-old Tothill.

"I hope students will have a more confident mental attitude in future jobs with the confidence they have gained by operating sophisticated equipment," he said. "I don't just mean in communication work. I hope they can transfer their skill and confidence to any type of job."

Since ETV was introduced in the Cowichan school system six years ago more than 300 students, one-third of them girls, have completed the course. Tothill, who has been the only ETV teacher at Cowichan, said there are always more applications for the course than the school can handle.

Officially ETV is a one-year course but Tothill finds that

'Probably Only High School In the World With Station'

many students take it a second year even though they receive no credit.

"I find second-year students a real asset to me and to the school district because they are experienced when we go out on location," he said. "It takes at least a year for a student to get fairly well-oriented.

●

Students, who usually take the elective course around Grade 11, learn to operate sophisticated production equipment such as cameras and video equipment.

"The production equipment the students work with is no more expensive than equipment in the physics or electricity lab." Tothill said.

When the ETV class goes out on location it usually involves an executive producer, a technical producer, a producer of the show, three cameramen, a switcher; a video tape operator and a control operator.

Every student learns everyone of these functions. With this complete training a good student can step right into a community cablevision broadcast facility, Tothill said.

Although the students go out on location often, to televise functions such as the Queen's visit, school track meets, scenes from the Forest Museum and other events, Tothill said they also write and produce shows of their own.

As well as being an asset to the community when they televise functions of community agencies ETV's largest contribution is to the school district.

●

"We have a regular service where we record programs from Channel 9, the educational program from Seattle," Tothill said. Each week these programs are sent with a video tape-recorder to six elementary schools that do not get cablevision.

Tothill said the reward from the educational programs is that material is presented on subjects that is not readily available to students otherwise.

"Students can actually see what they are learning or discussing in class rather than having to depend on being told about it. The program assists in teaching as well."

Pulp Workers Face Layoff

GOLD RIVER—About 360 pulp mill workers will be laid off from June 6 to July 2 as a result of a "steadily weakening pulp market," Tahsis Co. manager Denis Catford announced Tuesday.

The pulp mill is the town's main employer, but the shutdown won't affect the economy too seriously because most workers would take their holidays during the shutdown and thereby reduce the time during which they lose wages.

Following their holidays the workers will be eligible for unemployment insurance.

Bill Mewhort, president of Local 11[4] of the Pulp and Paper Workers of Canada, said the company had tried to avoid the shutdown.

"Let's face it, the workers are probably the smaller losers. This company is one of the more profitable ones and if there had been any way to keep operations going they would have done it. The company is going to lose a lot more than the workers will."

B.C. Forest Products' Crofton pulp mill will have a partial shutdown from June 13 to July 12. One pulp machine will stop production, but it's not known how many men will be affected.

BCFP's Point Ellice sawmill has been closed since February and its Youbou mill has been shut down since April.

Company spokesmen could not say today whether any further closures will be needed this summer.

Cable Work Awarded

VANCOUVER (CP) — Pirelli Cables and Conduits Ltd. of Richmond has been awarded a $104,000 contract to supply submarine power cables to be laid down by B.C. Hydro this summer to two remote communities in British Columbia.

One project will consist of three 25,000-volt cables from Cormorant Island to Malcolm Island, on the northeast coast of Vancouver Island near Alert Bay. The new cables, each 8,600 feet long, will supplement the existing 12,500-volt underwater cable.

Another 25,000-volt connection will be made from Skidegate to Sandspit in the Queen Charlotte Islands. This single cable, 18,000 feet long, will replace one of three existing cables which has been damaged beyond repair by winter weather.

WHY?

Do you think the Dodge Coronet has been rated number 1 for 5 consecutive years by the leading consumers reporting publication?

Because it's undoubtedly the best car in its class, that's why. Come in and test drive a Coronet now, and see why it's the best in its class.

For economy, stability, roadability, low-cost maintenance, it's Dodge Coronet for 1971 $3368

4-Door Family Sedan, Delivered

Budget your purchase with low cost. Life insured Chrysler Credit.

NO PAYMENTS UNTIL JUNE

"Victoria's Most Trusted Name"

NATIONAL CHRYSLER DODGE

Both sides of 800 Block YATES ST. • 384-8174

CLUB INTERNATIONAL

OPEN HOUSE	June 5 Noon to 5 PM	VICTORIA AIRPORT
MAY 28-31	FREEPORT, BAHAMAS (includes Deluxe Hotel, transfers, party)	$150
JUNE 12	LONDON, ENGLAND one way	$175
JUNE 12 to JUNE 23	LONDON, ENGLAND	$198
JUNE 16 to AUG. 20	LONDON, ENGLAND	$299
JUNE 19 to JULY 18	FRANKFURT, GERMANY	$279
JUNE 23 to JULY 20	LONDON, ENGLAND	$259
JULY 3 to AUG. 18	BRUSSELS, BELGIUM	$279
JULY 9 to JULY 15	HONOLULU, HAWAII (includes 6 nights oceanview Parkshore Hotel and transfers)	$159
JULY 17 to AUG. 18	LONDON, ENGLAND	$259

Sound Interesting?

CALL CLUB INTERNATIONAL 687-7667

Remember, for members only but no six month wait. Call now, don't delay. Flights will fill fast during the summer months.

777 Hornby Street, Vancouver, B.C.

Name .....

Address .....

City ..... State ..... Zip .....

LOW COST

We Reserve the Right to Limit Quantities

PRICES EFFECTIVE MAY 27, 28, 29

Jim's Low Cost 284 Belmont Road	Seida's Low Cost Chemainus	Brown's Low Cost 204 Menzies Street	Hayes Low Cost Duncan
Lewis Low Cost 2287 Foul Bay Road	Super Low Cost 839 Esquimalt Road	Crescent Low Cost 658 W. Burnside Road	Henderson's Low Cost 360 Moss St.
Price's Low Cost 714 Goldstream Road	Wellburn's Super Mart 1038 Pandora	Deep Cove Trading Co. 10940 West Saanich	Hillside Low Cost Cor. Hillside and Quadra
Rayner Low Cost 3851 Blenkinsop Road	Wells' Low Cost 3388 Carey Road	Gordon's Low Cost 144 Burnside Road	Hobbs' Low Cost 30 Craigflower Rd.
Reid's Low Cost 304 Goldstream Road	Young's Low Cost 3534 Quadra Street	Gorgeway Low Cost 300 Gorge Road W.	Lee & Son Low Cost 4085 Quadra Street

Fresh End Cut CHOPS lb. 59c

Fresh Pork Centre Cut CHOPS lb. 79c

Fresh Pork Loin End ROASTS lb. 69c

Aylmer PEACHES 14 oz. 2 for 49c

Aylmer BEANS with pork Boston Brown 14 oz. 2 for 35c

Aylmer Whole Kernel CORN 12 oz. 2 for 41c

Aylmer Tomato CATSUP 11 oz. 2 for 41c

Aylmer TOMATOES 28 oz. 33c

Dads Variety Pack COOKIES 32 oz. 85c

Kellogg Corn FLAKES 12 oz. 35c

French's SPAGHETTI SAUCE MIX CHILLI MIX BROWN GRAVY MIX ONION SAUCE MIX 2 pkgs. 35c

Nabob Coffee Regular or Fine 1-lb. pkg. 99c

Paramount Flaked White TUNA 6 oz. 43c

Carnation CRAB MEAT ½'s 99c

Pacific Evaporated MILK Talls, 15 oz. 5 for 89c

Swifts Oblong PREM 12 oz. 49c

Dr. Ballard MEATIES 26 oz. 39c

Javex Bleach 128 oz. 79c

"J" Cloth All Purpose Towels 24's 57c

Fabric Softener Fleecy 64 oz. 79c

Purina CAT CHOW 42 oz. 95c

Zip Fire Starter 17 oz. 55c

Golden Ripe No. 1 Cabana BANANAS 8 lbs. 1.00

California Valencia ORANGES 7 lbs. 1.00

California Snoboy LETTUCE 2 heads 33c

THE WEATHER

Skies cleared over B.C. through the night with sunshine expected to prevail today in coast regions. In the interior skies will start out clear but cloud is forecast to develop quickly giving afternoon showers and some thunderstorms. A Pacific disturbance which moved by the weather ship Wednesday will weaken as it nears the coast and the main activity is forecast to recurve northward into the Yukon.

DOMINION PUBLIC WEATHER OFFICE
5 A.M. FORECASTS
Valid Until Midnight Thursday

Greater Victoria: Today and Thursday sunny and continuing cool. Highs today and Thursday in the low sixties. Lows tonight in the mid forties.

Lower Mainland, East Vancouver Island Regions: Small craft warning in effect for adjacent waters. Today and Thursday sunny and continuing cool. Winds brisk at times today. Highs today and Thursday in the low sixties, lows tonight 40 to 45.

North and West Vancouver Island region: Today sunny except mostly cloudy with a few showers in inland areas during the afternoon. Highs in the low sixties. Tonight clear with lows near 40. Thursday sunny with highs in the 60 to 65 range.

TEMPERATURES
YESTERDAY

	Max.	Min.	Prep.
Victoria	61	46	Trace
Normal	61	48	--

ONE YEAR AGO

Victoria	70	48	--

ACROSS THE CONTINENT

St. John's	55	38	--
Halifax	52	43	.06
Montreal	56	46	--
Ottawa	71	52	--
Toronto	67	50	Trace
Churchill	70	44	--
Thunder Bay	47	38	.40
Kenora	60	41	--
Winnipeg	63	30	--
Regina	73	45	--
Saskatoon	77	56	--
Prince Albert	76	45	--
Medicine Hat	83	60	--
Lethbridge	80	48	--
Calgary	76	46	--
Edmonton	78	50	--
Penticton	69	49	--
Cranbrook	70	46	--
Vancouver	60	50	.02
N. Westminster	63	48	--
Prince Rupert	54	42	--
Prince George	63	37	--
Nanaimo	63	45	.05
Kamloops	67	52	.12
Revelstoke	62	49	.03
Fort Nelson	62	39	--
Peace River	61	39	.06
Whitehorse	59	36	--
Fort St. John	64	40	--
Portland	71	57	Trace

U.S. temperatures: Washington 78 58; Anchorage 55, 42; Detroit 62, 48; Las Vegas 94, 68; New York 82, 64; Phoenix 97, 66; Honolulu 82, 70; Miami 82, 78.

CITY'S WEATHER RECORD

Sunshine May	237.6 hrs.
Last May	241.3 hrs.
Normal (30 years)	219.8 hrs.
Sunshine 1971	696.2 hrs.
Last year	843.5 hrs.
Normal (30 years)	743.3 hrs.
Precipitation May	.59 ins.
Last May	.13 ins.
Normal (30 years)	.64 ins.
Precipitation 1971	11.56 ins.
Last year	7.99 ins.
Normal (30 years)	11.70 ins.

Sunrise, Sunset Thursday
(Pacific Daylight Time)
Sunrise 5:20 Sunset 21:02

TIDES AT VICTORIA HARBOUR
(Pacific Standard Time)

	Time	Ht. Ft.	Time	Ht. Ft.	Time	Ht. Ft.	Time	Ht. Ft.
	H.M.		H.M.		H.M.		H.M.	
26	00.55	9.1	10.10	-0.3	20.40	8.3	21.55	8.2
27	01.30	8.9	10.55	.1	21.25	8.3	23.00	8.2
28	01.45	8.5	11.40	.7	21.55	8.2		
29	00.25	8.0	02.10	8.0	12.20	1.5	22.20	8.1
30	13.05	2.3	22.35	8.0				
31	13.40	3.2	22.30	8.0				

TIDES AT FULFORD HARBOUR

	Time	Ht. Ft.	Time	Ht. Ft.	Time	Ht. Ft.	Time	Ht. Ft.
	H.M.		H.M.		H.M.		H.M.	
26	00.20	9.6	03.50	10.3	11.45	.1	20.30	11.5
27	01.30	9.6	04.35	10.0	12.25	.6	21.05	11.4
28	02.35	9.3	05.20	9.5	13.10	1.2	21.55	11.2
29	04.10	8.8	05.55	8.8	13.50	2.1	22.55	11.1
30	05.45	8.0	06.35	8.0	14.35	3.0	23.05	11.0
31	06.35	7.2	08.20	7.2	15.20	4.1	23.35	10.9

Japanese Car Prices To Jump

TOKYO (Reuter) — Leading Japanese car manufacturers are planning to raise their export prices in the United States to slow down a sharp increase in American imports of Japanese cars.

Toyota Motor Co. said the price increases would be enforced from September, but could not disclose their extent.

Nissan Motor Co. said another reason for raising its export prices was to prepare for a revaluation of the yen, but Toyota said this was not a factor in its calculations.

Both Nissan and Toyota also cited increased costs, including expenditure for anti-pollution and safety devices, as partly responsible for the price rises.

They also said the increases would slow down their export drive and appease U.S. opinion against increased car imports.

Toyota shipped 56,493 vehicles to the United States in the first quarter of 1971, an increase of 65 per cent over the corresponding period of 1970. Nissan's first quarter exports totalled 42,609 vehicles, a 201-per-cent rise.

Piecemeal Tax Systems Criticized

BRISBANE (Reuter) — A Canadian economist today described tax systems in Canada and Australia as "hodgepodges" built up piecemeal over the years, and urged Australia to carry out wholesale tax reforms.

Prof. John Helliwell of the University of British Columbia told the Australian and New Zealand Association for the Advancement of Science that in many ways Australia is more conducive to tax reform than Canada.

He said that in Australia at present, capital gains are not taxable unless from the sale of an asset required for the main purpose of reselling at a profit.

The professor said there could be little relief in the equity of a tax system that left untaxed such obvious increases in economic power.

She docks right at Victoria's door. And Seattle's.

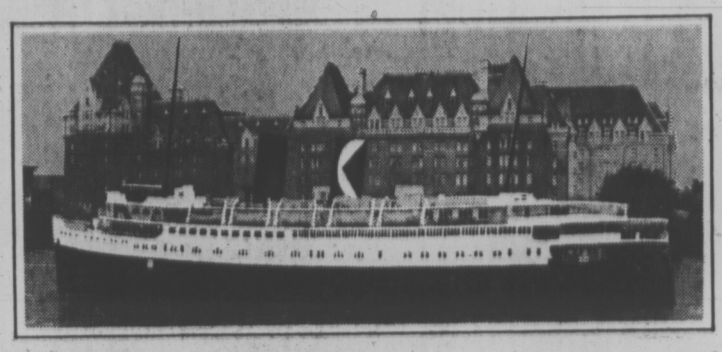

Take the downtown to downtown route.
You can beat the long drives and traffic with us.
You can also forget about the uncertainty of getting your car on the ferry. Because you can reserve both car space and a state room on the Princess Marguerite.
And along with all these extras, you'll have a beautiful scenic trip.

Leave Downtown Victoria 5:30 p.m. • Arrive Downtown Seattle 9:30 p.m.
Leave Downtown Seattle 8:30 a.m. • Arrive Downtown Victoria 12:30 p.m.

For reservations and information
385-7771

CP Rail

TODAY'S SUCCESSFUL WORKING WOMAN KNOWS...

WHEN TIME IS VALUABLE, CLASSIFIED ADS ARE INDISPENSABLE

A woman has to be organized to be a mother, run a home, look sharp and be sharp for the job. You can be sure Classified Ads make her job easier.

Join these smart shoppers who read Classified Ads daily. You'll find a baby sitter, nursery school or domestic help to keep things running smoothly while you're on the job. You'll find a dependable car to get you to and from work. You'll find service firms to take care of home repairs and upkeep. You'll find good buys in home furnishings, appliances . . . almost anything . . . AND, best of all, you can do your shopping in Classified on your lunch hour or coffee break!

So make every minute count; check the Classified Ads today and every day . . . you may even find a better job!

CLASSIFIED ADS

Give you more your family time for

VICTORIA DAILY NEWSPAPERS

Would mother approve?

Introducing New Five Roses Sauce & Gravy Mixes.
Yes mother, they are mixes. But . . . we didn't do everything. Instead, we've allowed for you to add a fresh ingredient: butter, meat drippings or milk. The finishing touch. (For cook-outs though, you'll appreciate our Bar-B-Q Sauce. It's complete in the package.)

This means you make them richer, smoother, tastier. And have more interesting and unusual ways to use them. And, lots more mix for the money.

Yesterday you had to start from scratch. Today, there's a whole new way.

New Five Roses Sauce & Gravy Mixes.

2 pouches per pack, lots more mix for the money.

When just-add-water just isn't good enough.

SHOP-EASY BUDGET BEATERS

Frying
CHICKEN
B.C. Grown, Frozen Halves.
Perfect for Barbecue! ..... lb. 53¢

Grade "A" Fresh Whole
FRYING CHICKEN lb. 49¢

Pork Loin
ROAST Whole or half ..... lb. 59¢

Loin
PORK CHOPS Rib or tenderloin end .... lb. 65¢

CANADA CHOICE — CANADA GOOD BEEF
BLADE ROAST Blade bone removed .... lb. 85¢
CROSS RIB ROAST Boneless, Value Check'd .... lb. 99¢
GROUND SHOULDER STEAK lb. 79¢

Seven Farms Cooked Ham Sliced, 6-oz. pkg. 69¢
All Beef Wieners Burns, 1-lb. pkg. 59¢
Bologna by the Piece lb. 43¢
Dinner Hams Burns fully cooked, lb. 1.29

Dutch Oven
FLOUR 20-lb. bag $1.29

Alymer
TOMATOES 3 28-oz. tins $1.00

Allen's
FRUIT DRINKS 3 48-oz. tins 89¢

Heinz
KETCHUP 2 15-oz. bottles 69¢

Swift's
PREM 12-oz. tin 49¢

Better Buy
PEANUT BUTTER 16-oz. jar 49¢

AYLMER
SOUP TOMATO or VEGETABLE 8 10-oz. tins $1.00

Better Buy
LARD 5 1-lb. pkgs. $1.00

Scott
Bthrm TISSUE 4 roll pack 59¢

Viva
PAPER TOWELS 2 roll pack 55¢

Fraser Vale Cod
FISH & CHIPS 20-oz. 59¢

Dairyland
COTTAGE CHEESE 16-oz. ctn. 29¢

SWIFT'S
CORNED BEEF 12-oz. tin 69¢

West
INSTANT COFFEE 10-oz. jar $1.69

Scotties
Facial TISSUE 2 200's pkgs. 39¢

Kellogg's
CORN FLAKES 24-oz. pkg. 59¢

Perfex
BLEACH 64-oz. 49¢

Dot West Long Grain
RICE 2 lb. pkg. 39¢

Planter's
PEANUT OIL 32-oz. 99¢

Fresh for Flavor at SHOP-EASY

Imported No. 1
CANTALOUPE Sweet, Juicy Jumbo 45's 4 for $1.00

Local Canada No. 1
HOTHOUSE TOMATOES lb. 49¢

Imported
HEAD LETTUCE 2 heads 39¢

RADISHES, GREEN ONIONS 2 bun. 25¢

June 1 is Census Day. Count Yourself In.

Locations:
Shelbourne Plaza
2187 Oak Bay Ave.
Colwood Plaza
Sooke Village
230 Cook St.
Cadboro Bay Village

PRICES EFFECTIVE:
Wednesday, May 26 to Saturday, May 29
WE RESERVE THE RIGHT TO LIMIT QUANTITIES

SHOP-EASY
A CANADIAN COMPANY

Westfair Affiliate

West Coast 'Stop Gap' Approved

A stop-gap effort to keep the existing West Coast trail clear of new growth and to repair dangerous bridges and ladders has been approved by Ottawa under the Opportunities for Youth program.

Scott Gain, a third-year student at University of Victoria, received word Tuesday.

Approved was work totalling $4,600, only 14.3 per cent of the original request.

The first application, costing $32,000, and to employ 16 persons on four sections of the trial, including opening new areas, was rejected as too costly.

Three students will now be involved, mainly to clear trails of new growth and repair dangerous bridges and ladders.

Gain said the three hired this year, as well as doing maintenance work, will also compile a study, with the help of national parks, in developing an annual program to improve the trail — rough campsites, new beach trails and more garbage disposal areas.

Ottawa Tuesday approved projects totalling $1,152,511 of which $173,732 went to B.C. centres.

Victoria Man, 22, Charged In $12,000 Clothes Theft

A 22-year-old Victoria man was charged Tuesday with breaking, entering and theft after clothing valued at more than $12,000 was stolen last week from the White House men's wear store, 852 Fort.

Judge Edmond St. Jorre set bail for Thomas David Cogley, 724 Yates, at $10,000.

Cogley asked to be remanded to Monday for election of trial method and possible plea. He is also facing a charge of possession of stolen property over $50.

Robert James Smith, 20, of 323 Michigan, was remanded in custody by St. Jorre after he pleaded guilty to possessing stolen clothing last Thursday in Victoria.

St. Jorre remanded Smith to June 7 for a pre-sentence report and sentence.

BRIEF CHASE

A city policeman testified that Smith with another person put "seven large plastic bags" of clothing in a clothes closet of an apartment at 323 Michigan about 11 a.m.

The bags were put there, the officer said, with the permission of the suite's occupant.

The policeman said some of the clothing was moved to other parts of the building and Smith and another person were apprehended by police late Friday after a brief chase that started in the locker area of the building.

The clothing, the officer said, belonged to the White House shop and police had recovered about 85 to 90 per cent of the original loss valued at $12,196.

Committee Approves Canvass

Ewan Rowntree, 1684 Hampshire, was given approval by Oak Bay's works committee Tuesday to canvass his neighbors in an effort to get the works program for Hampshire amended.

Rowntree appeared before the committee to protest the proposed relocation of boulevard lawns to edge the curbs instead of the owners' properties.

He said that such a move would end up in "non-boulevards" because the grass would be killed by the heavy traffic of school children. Rowntree said he favored the proposed road widening but felt that the changing of the sidewalks would lower property values.

He promised to present the results of his canvass at Monday's council meeting.

An appeal by Jerry Gosley for publicizing his Smile Show during its nine-week run at Oak Bay Junior High received support from Oak Bay's streets and traffic committee.

They approved Gosley's request to place flags and shields on lamp standards near the school and expenditure of about $200 to switch on the colored lights in the area. They also agreed that Gosley could string a banner across the road, providing approval was also given by the B.C. Hydro, whose poles would be used.

The parks and recreation committee agreed that recreation director Mrs. Isabelle Craig be permitted to run a two-week day camp this summer.

The decision on other camps would be made after a report was received on whether the first had sufficient enrolment and proved self-sustaining.

Municipal engineer Geoffrey White was instructed to continue negotiations with school board officials on the possibility of cost-sharing maintenance of playing fields at Uplands school. This would be done on a 50-50 basis for one year only if both parties agreed.

The streets and traffic committee ordered no exit signs to be posted at the entrance of Clive Drive and York Place.

Council Re-Enacts the Past

Past and present became one Tuesday when today's Saanich council re-enacted an old time meeting in historic Craigflower school house, the oldest west of the Great Lakes, and now a museum. Attired in old costume, the meeting abounded in anachronisms—Edith Gunning on council before women had the vote, Alan Newberry wearing Georgian period clothes, nine council members instead of the seven when Saanich was incorporated in 1906. But the meeting proved interesting and at times humorous as council discussed such problems as smoking locomotives, dumping of raw milk, sidewalks, street lights and skinny dippers at the Beaver Lake filter beds.

* * * *

A framed reproduction of an old photograph of the former Rowland Farm, now site of Colquitz junior high, was presented to the Old Craigflower Schoolhouse Committee and City Hall archivist Ainslie Helmcken congratulated Saanich on remembering its pioneers. P. D. P. Holmes represented scrolls honoring council as members of the Loyal Order of Victoria Enthusiasts (L.O.V.E.). Mayor Hugh Curtis, who adopted the former title of reeve, said council was paying honor to its predecessors as well as having some fun. Council members arrived by horse-drawn carriages for the one-hour meeting, which started 20 minutes late. There was no "secret" meeting of council, however. With Curtis, from his right around the table, are: Leslie Passmore, William Campbell, Edward Lum, Edith Gunning, William Noel, Alan Newberry, Foster Isherwood and Frank Waring. They reverted from aldermen to the old title of councillor for the meeting.

Labor Disruptions Decrease

The frequency and severity of strikes and lockouts in 1970 across Canada decreased compared with 1969.

The Labor Gazette, official publication of the federal labor department, reports 540 disputes during the year compared with 595 in the previous year.

The disputes involved 261,187 workers (306,799 in 1969) and lasted 6,539,560 man-days (8,057,060 in 1969).

The lost time represented .39 per cent of the estimated working time, compared with .48 per cent in the previous year.

The figures cover strikes and lockouts lasting 10 or more days. The number of workers involved includes all reported on strike or locked out, whether of not they belonged to the union directly involved, but workers indirectly affected, such as those laid off as a result of a work stoppage, are not included.

VICTORIA MEAT MARKET

"Home of the Square Deal"

THIS WEEK'S FEATURE
YOUNG ALBERTA GRAIN FED PORK
DEFINITELY THE LAST WEEK AT THESE LOW PRICES

PORK BUTT STEAK lb. 49¢
BONELESS PORK BUTT ROAST lb. 53¢
LEG O' PORK (Small and lean), lb. 49¢
(butt, shank portion or whole)

POULTRY SPECIALS
TURKEY LEGS lb. 37¢
TURKEY WINGS lb. 25¢

BEEF SPECIALS
SHORT RIB ROAST lb. 69¢
GROUND BEEF lb. 53¢
WING STEAKS lb. 93¢
LEAN BRAISING RIBS lb. 39¢

BREADED CUTLETS (we sell the best) lb. 79¢
SMOKED BACON SQUARES lb. 27¢
No. 1 LEAN SLICED SIDE BACON We slice our own. lb. 43¢
TENDER SMOKED COTTAGE ROLLS lb. 57¢

We Reserve the Right to Limit Quantities

HOME FREEZER SPECIALS
Alberta Grain Fed Beef and Pork
PORK SIDES 60-70 lb. (definitely last week at this low price) lb. 35¢
BEEF SIDES lb. 59¢
HIND QUARTERS lb. 69¢
FRONT QUARTERS lb. 49¢

All Prices Include Cutting, Wrapping and Freezing.

IT PAYS TO SHOP AT
THE ISLAND'S LARGEST MEAT SUPPLY HOUSE
625 JOHNSON ST. PHONE 383-9234

Your sales slip may win you a free choice HIND QUARTER OF BEEF — DRAW: May 29th.

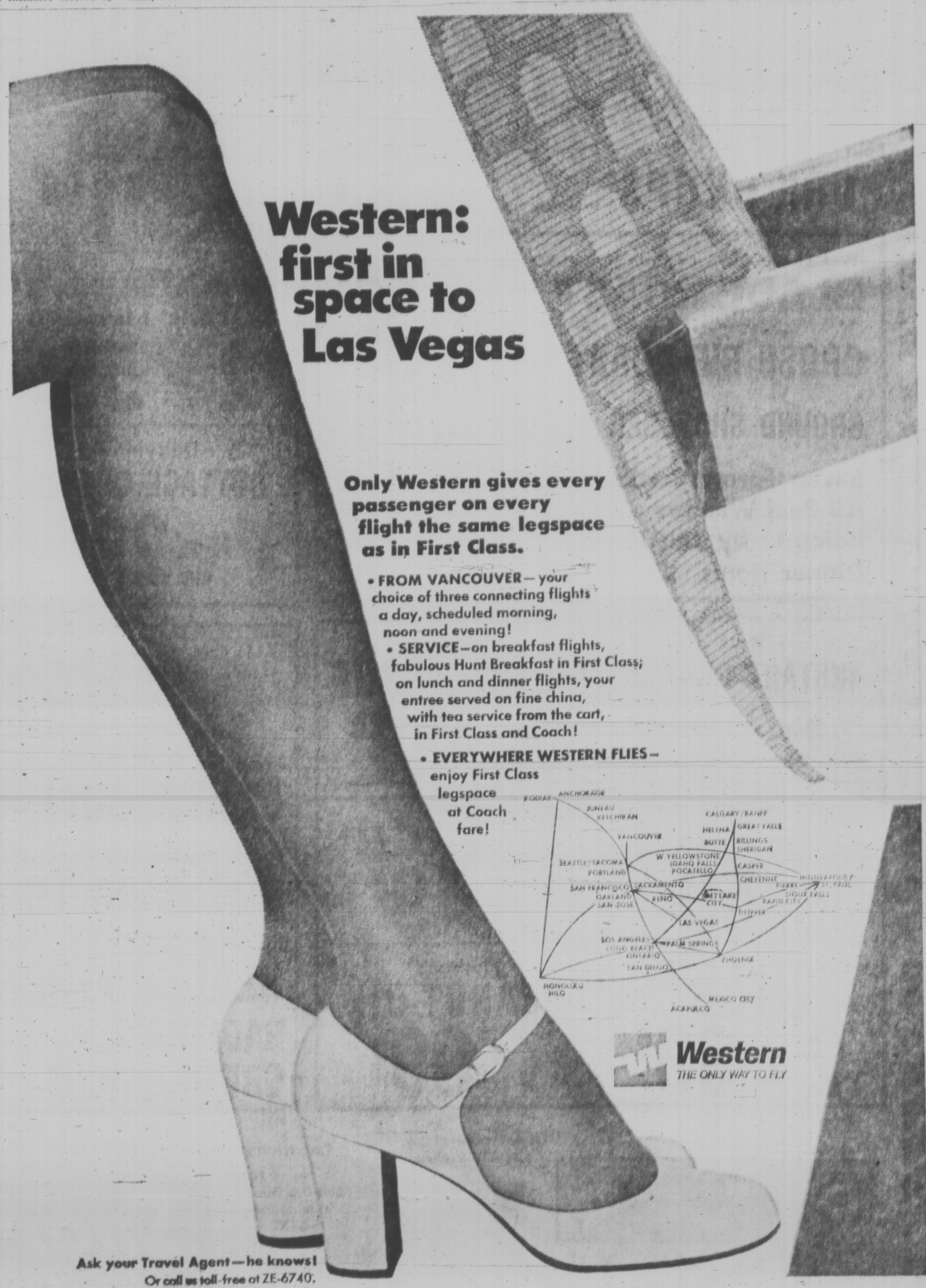

Our annual SUMMER SALE starts Thursday

Sun Stuff

the Bay

Enjoy your favourite SOUNDS at SUMMER SALE prices NOW!

Re-check your 8-page Sun stuff flyer for more great values! Storewide summer sale ends Saturday.

COLUMBIA · DECCA · Capitol · A&M RECORDS · W · LONDON records · Quality · RCA · RCA

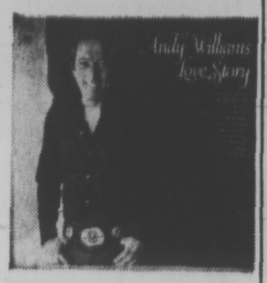

S1 Love Story, Andy Williams Sale, each 4.99

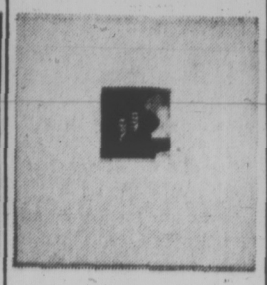

S7 Best of Ferrante and Teicher Sale, each 4.99

S13 Tapestry, Carole King (A & M) Sale, each 3.99

S19 Mud Slide Slim, James Taylor Sale, each 4.99

S25 New Beer Barrel Polka, W. Glahe Sale, each 4.99

S31 Friends, Elton John Sale, each 4.99

S37 The Point, Nilsson Sale, each 4.99

S2 Live, Johnny Winter Sale, each 3.99

S8 Unicorn, Irish Rovers Sale, each 3.99

S14 Close To You, Burt Bacharach (A & M) Ea. 4.99

S20 Gordon Lightfoot, New Release Sale, each 4.99

S26 Fantastic Sounds of Guitars Unlimited Sale, each 4.99

S32 Up To Date, Partridge Family Sale, each 4.99

S38 When You're Hot You're Hot, Jerry Reed Sale 3.99

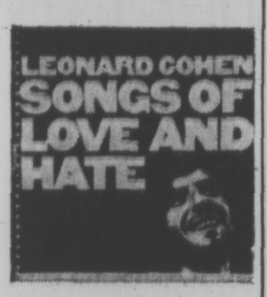

S3 Song of Love and Hate, L. Cohen Sale, ea. 3.99

S9 Rangers Waltz, Moms and Dads Sale, each 3.99

S15 Ram, Paul McCartney Sale, each 4.99

S21 4-Way Street, Crosby, Nash, Stills and Young Sale 7.99

S27 Simon and Garfunkel and Jim Webb, F. Chacksfield Sale, each 4.99

S33 Best of Roy Clark Sale, each 3.99

S39 Archie's Greatest Hits Sale, each 3.99

S4 Love Story, Ray Coniff Singers Sale, each 3.99

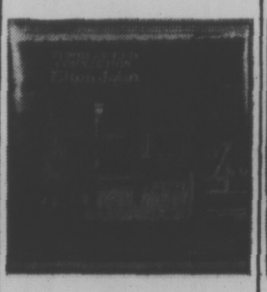

S10 Tumblewood Connection, Elton John Sale, each 4.99

S16 Rita Coolidge (A & M) Sale, each 3.99

S22 Aqualung, Jethro Tull Sale, each 4.99

S28 Beatles, Bach, Bacharach, T. Heath Sale, each 4.99

S34 Early Lightfoot, Gordon Lightfoot Sale, each 3.99

S40 1812 Overture, E. Ormandy Sale, each 4.99

S5 For the Good Times, Jim Nabors Sale, each 3.99

S11 Hooker 'N Heat, John Lee Hooker and Canned Heat Sale, each 4.99

S17 Straight, Clean and Simple, Anne Murray Sale, ea. 3.99

S23 Sticky Fingers, Rolling Stones Sale, each 4.99

S29 Moog, C. Denjean Sale, each 4.99

S35 Love Story Soundtrack Sale, each 4.99

S41 Mancini Country Sale 3.99

S6 Pearl, Janis Joplin Sale 4.99

S12 Jesus Christ Super Star Sale, each 10.99

S18 Tea For The Tillerman, Cat Stevens (A & M) Sale 3.99

S24 L.A. Woman, Doors Sale, each 4.99

S30 Tchaikovsky Piano Concerto No. 1, Ian Davis Sale 4.99

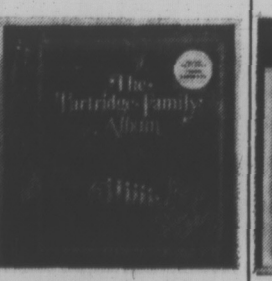

S36 Partridge Family Sale, each 3.99

S42 Mario Lanza Sings Opera's Greatest Hits, 2 LP Set Sale, set 5.99

Hudson's Bay Company

8-Track Tapes Sale, each 5.99

S43 Best of The Guess Who

S44 Steppenwolf Gold

S45 Best of Charlie Pride

S46 Golden Biscuits, 3 Dog Night

S47 Best of Hugo Montenegro

S48 Elvis Country, E. Presley

Records, Downtown, Lougheed, Richmond, Victoria

DIAL 385-1311

THERE'S MORE FOR YOU DOWNTOWN

DAILY STORE HOURS: 9:30 A.M. 'TIL 6 P.M.
OPEN THURSDAY AND FRIDAY 'TIL 9:30 P.M.

FREE PARKING

THURSDAY 9:30 A.M. SPECIALS

Personal Shopping Only. On Sale 1 Hour or While Quantities Last

Viva Paper Towels in two-roll packs. Several pastel colours. Limit two packages per customer.
Sale, pkg. 33¢
Stationery, Victoria, main

Works of William Shakespeare in attractive hard cover. Limit one per customer.
Sale, each 99¢
Books, Victoria, main

Colgate 100 Mouthwash in 12-oz. size. Limit one per customer.
Sale, each 28¢
Household Needs, Victoria, main

Young Men's Dress Pants in wool blends. Regular leg style. Some no-irons. Checks, patterns, stripes. Broken, 28-34 waists.
Sale, each $5
Hi Shop, Victoria, main

Men's Knit Cotton Briefs have elastic waist. White only. Broken size assortment. Limit one per customer.
Sale, each 39¢
Men's Furnishings, Victoria, main

Men's Short Sleeve Dress Shirts are permanent press blend fabrics. Regular collar style. Plain shades. Broken size range. Limit one per customer.
Sale, each 1.49
Men's Shirts, Victoria, main

Nylon "Hold-Ups" are 20-denier stretch, with adjustable tops that need no garters. Seamfree. In Brandy Snap, Jasmine, Allure. Sizes 8½-9, 9½-10, 10½-11, collectively. **Sale, pair 29¢**
Hosiery, Victoria, main

Women's Sportswear Oddments includes skirts, tops, blouses and pants, in Summer fabrics and colours. Broken size assortment.
Sale, each 1.99
Women's Sportswear, Victoria, second

Womens's Briefs and Bikinis of good quality. Nylons and rayons in this group of white and colours. S.M.L.
Sale, each 39¢
Underfashions, Victoria, second

Summer Fabrics include nylon, sheers, crepes and cotton prints. All are 36" width, in good selection of colours.
Sale, yard 69¢
Fashion Fabrics, Victoria, second

Women's Name Brand Pumps in leather or patent. Good variety, but not all sizes in all styles and colours.
Sale, pair 3.99
Fashion Footwear, Victoria, second

"Flushabyes" Disposable Diapers are great for travelling, visiting. In sizes for newborn, medium, toddler. Limit two packages per customer.
Sale, pkg. 1.89
Baby Shop, Victoria, third

One-Quart Fire King Casseroles are handy size for Summertime supper dishes. Ovenproof clear glassware. Limit one per customer.
Sale, each 39¢
Housewares, Victoria, third

6½" Cast Iron Skillet is smaller size, suitable for camping or quick, individual servings. Limit one per customer.
Sale, each 49¢
Housewares, Victoria, third

Dinnerware Oddments are heavily glazed. Include dinner plates, bread and butters, cups and saucers. Limit eight pieces per customer.
Sale, each 9¢
China, Victoria, third

Persian Design Umbrella Stands are ceramic, made in Italy. Bright red, blue, yellow design on white. Stand 19" tall. Limit one per customer.
Sale, each 4.99
Decorative Accessories, Victoria, third

Save On Cassette Tape Blanks by Phillips. 60 minute length. Limit two per customer.
Sale, each 1.79
Home Entertainment Centre, Victoria fourth

Decorative Switch plate Covers are ornately styled, with gold-coloured finish. Single switch style.
Sale, each 59¢
Lamps, Victoria, fourth

Large Size TV Pillows are 19" square, with durable tufted corduroy covers in orange, blue, brown or red. Limit one per customer.
Sale, each 2.49
Draperies, Victoria, fourth

Chinook Fishing Rod, great West Coast salmon rod. Limit one per customer.
Sale, each 5.99
Sporting Goods, Victoria, downstairs

Interior Latex Paint in white only. Limit two gallons per customer.
Sale, gallon 2.99
Paints, Victoria, downstairs

General Purpose 6-8-6 Fertilizer for use on lawn, shrubbery, garden. Limit one bag per customer.
Sale, 50-lb. bag 1.99
Garden Shop, Victoria, 2nd Parkade level

Elwoodi Evergreen Shrubs are proven favourites in Victoria. Fine, natural cone shape.
Sale, each 1.33
Garden Shop, Victoria, 2nd Parkade level

Women's Budget Priced Shoes in an assorted group of fashion styles and colours, not all sizes in every style.
Sale, pair 1.29
Women's Budget Shoes, Victoria downstairs

Bath Sheets are extra large size cotton terry, in plain shades. Limit one per customer.
Sale, each 1.36
Budget Staples, Victoria, downstairs

Fondue Forks in stainless steel, with wooden handles, each painted a different colour.
Sale, 6-pce. set 89¢
Budget Home Needs, Victoria, downstairs

Web Chairs have aluminum frames, plastic arms. Tension bars and strong, wide 5x6 webbing for comfort and durability. Orange, green, yellow. Limit one per customer. **Sale, each 1.77**
Budget Home Needs, Victoria, downstairs

THURSDAY 2 P.M. SPECIALS

On Sale 1 Hour or While Quantities Last. Personal Shopping Only

Men's Striped Ties in regular 3½" wide blade style. Synthetic blends. Limit one per customer. **Sale, each 49¢**
Men's Furnishings, Victoria, main

Men's Sport Shirts are permanent press blend fabrics. Regular collar style. Plains, fancies. S.M.L. Limit one per customer. **Sale, each 1.49**
Men's Shirts, Victoria, main

Scotch Tape With Dispenser is ½" wide and 1010" long. Limit two per customer.
Sale, each 18¢
Stationery, Victoria, main

Wooden Folding Chairs for garden or family room. Sturdy, with brass-plated fittings. Limit one per customer.
Sale, each 2.99
Paraphernalia, Victoria, fourth

Women's Sweaters are cardigans and pullovers in acrylic, orlon and wool. Broken size and colour assortment. Limit one per customer.
Sale, each 1.99
Women's Sweaters, Victoria, second

45" Dress Fabrics are wool jerseys, and brushed nylon, in prints and plains. For loungewear, too. **Sale, yard 1.79**
Fashion Fabrics, Victoria, second

Boys' Canvas Oxford Runners are low cut style, in black only. Broken size range. **Sale, pair 99¢**
Children's Shoes, Victoria, second

Save on Girls' Skirts for ages 4 to 14. Broken assortment of styles, colours, and fabrics for school and play wear.
Sale, each 1.49 and 1.99
Girls' Wear, Victoria, third

Bone China Saucer Oddments for your house plants and other everyday uses.
Sale, each 5¢
China, Victoria, third

Save on Light Bulbs in name brand quality. Choose 40, 60 or 100 watts. Limit six bulbs per customer.
Sale, 6 for 79¢
Housewares, Victoria, third

Onion Shaped Bud Vase is made in Sweden. Modern glass in colours of blue, amber, green. Limit two per customer. **Sale, each 59¢**
Decorative Accessories, Victoria, third

VO5 Hairspray in 16-ounce aerosol container. Limit one per customer.
Sale, each 98¢
Household Needs, Victoria, main

Golden Plume Cypress are top quality specimens, for permanent landscape planting. **Sale, each 1.99**
Garden Shop, Victoria, 2nd Parkade level

Panty Hose and Support Hose at savings. Lycra support hose in dark shades only, sizes 8½-9, 11½-12. Stretch panty hose in several shades, average and tall sizes. **Sale, each 49¢**
Budget Hosiery, Victoria, downstairs

Men's Nylon and Cord Socks—Subs for sports and dress wear. Plains and patterns. Limit six pairs per customer.
Sale 3 pairs 99¢
Men's Budget Furnishings, Victoria, downstairs

Silver Bell Alarms—Wind alarms, White and tan colours. **Sale, each 1.99**
Clocks, Victoria, main

THURSDAY 7 P.M. SPECIALS

On Sale One Hour or While Quantities Last. Personal Shopping Only

Women's Leather Gloves for everyday and business. Choose black, white, brown and assorted colours. Sizes 6 to 7½. **Sale, pair 2.99**
Women's Gloves, Victoria, main

Men's White Canvas Runners are mostly boot style; some low cut styles in the group. Broken sizes 7 to 11. Limit two pairs per customer. **Sale, pair $2**
Men's Shoes, Victoria, main

Men's Knit Shirts in cotton, and cotton blends. Short sleeves, crew and plaquet necks. Fancy patterns. Limit one per customer. **Sale, each 1.48**
Men's Knitwear, Victoria, main

Men's Nylon Bikini Briefs are 100% Du Pont stretch nylon, made by Harvey Woods. In patterns of blue, brown or green. Limit one per customer.
Sale, each 49¢
Men's Furnishings, Victoria, main

Boys' Half Price Swimwear includes an exciting variety of shorts and other beachwear. Assorted colours. Broken sizes 8 to 16. **Sale, each ½ OFF**
Boys' Wear, Victoria, main

Marigold Rubber Gloves for housework and gardening. Sizes S.M.L. Limit one pair per customer. **Sale, pair 38¢**
Household Needs, Victoria, main

35mm Slide Film, 20 exposures, ASA 100 type, processing included. Limit two per customer. **Sale, each 1.99**
Cameras, Victoria, main

Phase 4 Sampler LP now specially priced. Limit one per customer.
Sale, each 1.99
Records, Victoria, main

Women's Better Dresses and Pant Dresses are basic, everyday styles for business and afternoon wear. Most are washable, no iron. Plains, prints. Broken size assortment. **Sale, each 5.99**
Women's Dresses, Victoria, second

Women's Sleepwear includes gowns, baby dolls, peignoirs, in brushed Arnel, cotton, nylon. S.M.L. sizes in the group.
Sale, each 1.99
Sleepwear, Victoria, second

Teens' Shirt Blouses are easy care cotton, or Arnel jersey, in a colourful fashion selection. Broken sizes 7 and 9. **Sale, each 49¢**
Kinetica, Victoria, second

Children's Leather Sandals in brown only. Foam soles, perforated vamps, two instep straps. Broken sizes.
Sale, pair 1.99
Children's Shoes, Victoria, second

Girls' Blouses in short and long sleeve styles. Cottons, and blends in white and solid colours. Broken sizes 4 to 14.
Sale, each 99¢
Girls' Wear, Victoria, third

Cast Iron Trivets have rubber-footed cast iron frame; centred with blue tile featuring animal design. Limit two per customer. **Sale, each 39¢**
Decorative Accessories, Victoria, third

Stacking Mugs — Two-finger handle style! Heavily glazed semi-porcelain in blue, gold or green. Limit four per customer. **Sale, each 9¢**
China, Victoria, third

Custard Cups of Fire King ovenproof glassware. Individual size. Limit four per customer. **Sale, each 7¢**
Housewares, Victoria, third

Whizzers — The toy that's different. Performs all kinds of neat tricks. Provides fun, and competition. Limit one per customer. **Sale, each 39¢**
Toys, Victoria, third

Trilight Bulbs are now low priced! Each is 50/100/150 watt type of good quality. Limit two per customer.
Sale, each 49¢
Lamps, Victoria, fourth

Drapery Yardage Remnants are excellent value. Choose from a wide assortment of fabrics, textures and patterns.
Sale, each 1.44
Draperies, Victoria, fourth

Spin Fishing Set consists of open face spinning reel, two-piece glass rod, nylon line, fishing lure. Limit one set per customer. **Sale, set 4.99**
Sporting Goods, Victoria, downstairs

SCT Motor Oil Additive, 15 fluid oz. tin. Limit two tins per customer.
Sale, each 59¢
Auto Accessories, Victoria, downstairs

Japanese Cutleaf Maples in upright or spreading varieties. Fine quality, from a local specialist, ready for permanent planting. **Sale, each 3.99**
Garden Shop, Victoria, 2nd Parkade level

Women's Budget Priced Skirts are in darker shades. Straight and A-line styles in wool or cotton. Broken sizes.
Sale, each 99¢
Women's Budget Clothing, Victoria, downstairs

Men's Pants—Subs and seconds in cotton and denim. Regular and flare leg styles. 28-38 waists in the group. Limit two per customer. **Sale, each 1.27**
Men's Budget Clothing, Victoria, downstairs

the Bay

Annual STOREWIDE SUMMER SALE starts Thursday

Sun Stuff

the Bay

THURSDAY...

get positive proof that your summer business suit can be a comfort! Try on these great new doubleknits and lightweights. Your choice... SUMMER SALE PRICE

72.99

FORTREL* DOUBLEKNITS

The Easy Suit . . . most comfortable thing this side of skinny dipping! Almost weightless. Completely unbinding. It stretches, moves, gives with your every motion . . . and then springs back to its original, neatly tailored shape. Great shape! Single breasted classics and new fashion belted and detailed-back jackets with flare pants. Choose from geometrics and checks in brown, blue, grey or aubergine. 38-46 reg., 40-46 tall, 38-42 short.

LIGHTWEIGHTS

Polyester/wool or all wool tailored by a leading Canadian maker with perfectionist attention to detail and adventurous inclinations toward style . . . scalloped pockets, attached half belts, and the new double-pleat swing back that's not only fashionable, it's more comfortable! Stripes and checks in summer shades of brown, blue, or grey; or light beige, light grey, medium blue solids. 37-46 reg., 39-46 tall, 38-44 short.

*R.T.M.

Men's Suits, DOWNTOWN, LOUGHEED, RICHMOND, VICTORIA

Hudson's Bay Company

If you don't have a BAY ACCOUNT CARD phone the Credit Office, 385-1311 . . . we'll have it ready for you when you come in.
Use it for monthly charge or for easy monthly payments.

Re-check your 8-page Sun stuff flyer for more great values!
Storewide summer sale ends Saturday.

THERE'S MORE FOR YOU DOWNTOWN

DIAL 385-1311

Daily Store Hours 9:30 A.M. 'Til 6 P.M.
Thursday and Friday 'Til 9:30 P.M.

Victoria Daily Times

VICTORIA, B.C., WEDNESDAY, MAY 26, 1971 —PAGE 19

Second Section
Pages 19-34

THE FOSTER PLAN

Wanted: A Chance For a Sad Child

Gerald, 12 years of age, is fair and slight with terrific appetite. His temporary foster parents have made him feel he is wanted and worthwhile. He is trying hard to make up for all he has missed in his earlier years. Is there a family in Greater Victoria who would like to make this lad a permanent part of their family?

Charlie is 11 and lives up-Island. Thanks to heart surgery he can now begin to lead a normal life, but needs the physiotherapy of the George Pearkes Clinic. A foster family who lives within busing distance of the clinic is needed.

Andrea is almost six years of age, of Indian background and appearance. Raised as an only child, she does not know how to play with children her own age. Needs foster parents who can help her get over the death of the person who raised her.

★ ★ ★

The trail that I've blazed across the jungle of the newsroom to my desk happens to pass the swamp of the city editor and as I went that way, having just come from a two-hour briefing at the Family and Children's Service, I heard a familiar lament.

"It's a lousy news day," the city editor was dourly informing the news editor. "Just nothing seems to be happening out there."

Regrettably, we come to think that way in this business, to assume that news is made only by happenings rather than the day-in-day-out life of the city. On that particular day, for example, we'd have been fully justified in going to press with an eight-column banner line: Epic Drama Here in 327 Homes.

Even a cursory investigation into the workings of the foster parent plan under that agency is an overwhelming experience for someone unfamiliar with it. In those 327 homes from Sidney to Sooke there's truly a continuing, real-life drama of selflessness, dedication, enormous patience, joy and love that makes the unlikeliest soap opera seem as insipid as Br'er Rabbit.

Some 425 boys and girls of all ages, some from broken homes, some by way of the juvenile courts, all with a background of trouble, have been taken into, for the most part, ordinary, middle-class families and given the chance for a purposeful, worthwhile life. Some have not made it, but an incredible number needed only that chance.

From the moment you begin to look into this story you marvel at the kind of people who will volunteer.

More often than not they'll be taking a child who is troubled, difficult, unhappy and insecure. Many of the teen-agers will carry the stigma of delinquent. There's no money to be made from it. Indeed, many foster parents are lucky to break even on a grant that, depending on the age of the child, varies from $50 to $75 a month for room and board and from $8 to $14 for clothing. If the relationship is an entire success, if the foster child becomes an intregal, accepted and loved part of the family, the end result may be the wrench when he returns to his natural parents.

These predictable headaches and heartaches have not daunted the heroic 327 families — and, talking to some of them, you find they look on their role more as a privilege than a duty — but they help to explain why a chronic shortage of volunteers has now become something of a crisis.

The whole foster parent philosophy has evolved over the last decade from the brief care of a child whose parents were sick or in distress to the present concept of a more permanent relationship. A child who has not returned to his natural parents in a year or 18 months is very likely to remain in his foster home until he goes out to make his own way in the world.

★ ★ ★

This more demanding function by the foster parent has been complicated in the last couple of years by a sharp increase in the number of young people needing substitute homes. Under the amendment to the Protection of Children Act the juvenile court may commit young people as wards of the Family and Children's Service. This means not merely an increase in numbers, but an increase in the kind of youngsters, branded as delinquents, who are always hardest to place.

There's been a corresponding increase, too, in the numbers of Indian children who need homes. It's a sobering, saddening thing to learn that in the past year 13 per cent of all children in need of foster homes were Indian, though the Indian population comprises about half of one per cent in the area under the agency's jurisdiction.

While there's a surplus of homes for infants, either as foster parents or for adoption, there are never enough families willing to take boys or girls over the age of 10, especially those with a court history.

Mrs. B. Levitz Packford, who has been active in this work as supervisor for the past 12 years and has not yet lost her sense of wonder at the selflessness of the foster parents, tells me that 35 homes are needed right now to have an adequate selection in matching children to a family environment that will be best for them.

She is the first to admit that it is a demanding, time-consuming job requiring endless patience and understanding. That it also offers deep rewards of satisfaction and accomplishment will be seen in a second report.

Ask the Times

Q. Would you please tell me why fish jump? C.L.

A. The Times' resident sport fishing expert Arthur Mayse suggests there are probably varied reasons for fish jumping, but nobody seems to know for sure. One theory, he says, is that fish, especially salmon, jump to dislodge tiny parasites called "sea lice" which live on their scales. Or they may jump for sheer fun. Another theory is that they may leap during a spawning run to loosen the strings of roe they will soon lay in some streambed. And, of course, fish jump to shake loose hooks and to get over barriers or away from predators.

Q. Whom should I contact to become a member of Golden Age?—D.L.H.

A. We're not sure what you mean, but Silver Threads Service, 4 Centennial Sq., Tel. 388-4268, should be able to help.

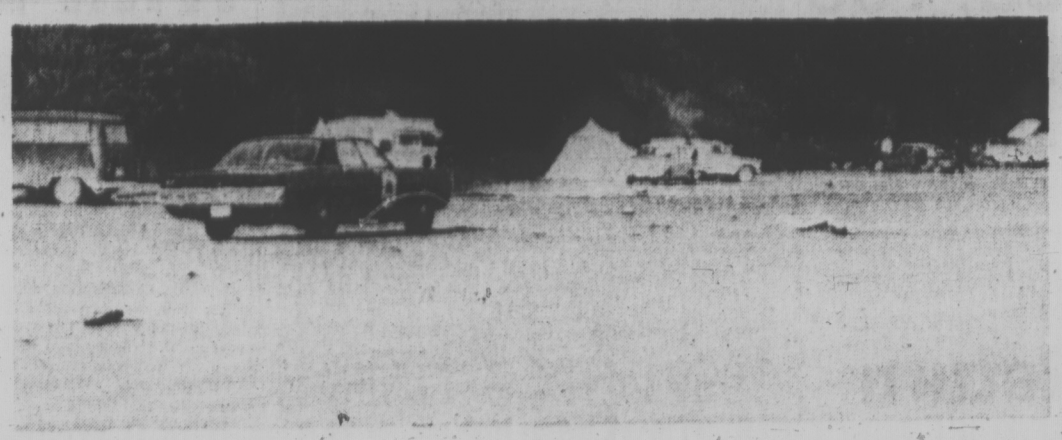

NOTICE

Notice is hereby given that the erection of any tent, lean-to, shelter or any temporary or permanent dwelling-place is prohibited on this beach.

Anyone mutilating or destroying this sign will be prosecuted.

D. PORTHWICK

Police drive by but do not charge Chesterman's Beach campers who ignored this sign

Beach Camping Ban Surprises Tofino Mayor

Hugo Peterson, mayor of Tofino, said today he opposes a government order prohibiting camping on Chesterman's Beach, situated north of the Long Beach Pacific Rim National Park.

Signs banning squatting and any type of camping on all beaches situated on either side of the national park were posted at all accesses to the waterfront following passage last week of a provincial-government order-in council.

But most people seemed to have ignored the order over the Victoria Day weekend. There were at least 60 campsites at Chesterman's and many others at other beaches situated outside the park.

●

Police took no steps to enforce the order and evict the campers.

RCMP at Tofino said the matter is being discussed at higher levels.

It is estimated between 6,000 and 8,000 people visited Long Beach over the weekend.

Peterson said the government order was premature.

"It should not have been passed at this time — not until this area is organized to cope with and to service large crowds," he said. "We are not yet ready."

Peterson said residents are not opposed to legislation banning squatting.

"This was the original proposal," he said. "Then overnight we learned that weekend camping has also been prohibited."

He said he didn't know who was responsible for getting the government to pass the non-camping order.

●

Ernie Bach, a former president of the Tofino Chamber of Commerce, said last week, that Dr. H. R. McDiarmid, MLA for Alberni, attempted to persuade the regional district to pass a bylaw banning camping on beaches but the request was turned down.

McDiarmid is the owner of property overlooking Chesterman's Beach, a favorite camping spot and recreational area for Tofino residents.

Peterson said part of Chesterman's beach should be zoned for tourist-commercial.

At the present, plans call for a housing subdivision.

"I think a part of upland property should be commercial," he said. "This would include a camping site and services."

The Pacific Rim park is 16 miles long and this year provides campers with about four miles of beach frontage. Plans call for expansion of camping sites on property overlooking the beach.

To the north and south of the park there are also scores of beaches, one of the most popular being Chesterman's. Many residents would like this area incorporated into the park.

Bigger Drug Squad Wanted 'Before We Get Swamped'

By CLEMENT CHAPPLE

The Victoria Police Commission today asked for a bigger effort from the RCMP to fight increasing traffic in drugs here.

Commission chairman Mayor Courtney Haddock said the city should try now to get an improved drug-fighting operation "before we get swamped."

Police Chief Jack Gregory said his force is "not shirking responsibility," but that combating drug trafficking is "primarily the responsibility of the federal force."

The commission decided it would write to federal authorities and ask for an increased RCMP force in the Victoria area.

Haddock said there have been reports of increasing drug traffic that are "not very comforting."

Gregory said he shared Haddock's concern. There were "half a dozen" known hard drug addicts in Victoria five years ago, and today there are "at least 50," Gregory said.

Besides the RCMP drug squad, Victoria contributes one full-time policeman to the work, as do two other of the local forces, Gregory said.

Gregory added that "we are not unique in having this problem — it exists in nearly every city in North America today, if not the world."

Haddock called for more preventive action, but Gregory said this work is being done. "... the young will experiment," however. He said he would "certainly recommend" that the commission write a letter to the RCMP asking for more help.

Haddock also said he wants more police work in and around the Churchill Hotel, whose beer parlor exit lies near Bastion Square.

"The people (merchants) in Bastion Square are having a difficult time," Haddock said. "They come out of that place, and the next thing you know . . ."

Gregory said there is fighting around most of the city's beer parlors near closing time each night.

Haddock said "they can fight all they like" outside most beer parlors because it usually takes place in a parking lot.

"You can always do something about the licence," he suggested.

Gregory said he can report excessive trouble to the provincial liquor control board, which administers liquor selling licences.

But he said since the last major complaint about the Churchill — "since the fiasco with the 19-year-olds" last year — that hotel has improved the behavior of clientele.

Library Won't Air Budget

Details of the Greater Victoria Public Library's financial statements were refused reporters Tuesday by the board.

Chairman Col. A. O. Hood said "We are not trying to hide anything" but added that some details in the statements were still to be dealt with.

At its previous meeting, Hood had agreed to reporters having access to the information.

Library director Donald Miller said today the board's reluctance might be attributed to their being "sensitive to criticism from the municipalities" and that changes had been made to the budget after it had been set.

Police Rule Out Inside Job

Victoria police said today they do not believe that the weekend break-in at Woodward's Mayfair store was an inside job.

The break-in occurred sometime between 7 p.m. Saturday and 4 p.m. Monday. Merchandise estimated to be worth more than $30,000 was stolen.

This included about $15,000 worth of watches, $5,080 in cameras, film and binoculars and approximately $4,000 worth of perfume.

Three police investigators have been assigned to work on the case, Detective-Inspector Bill Andrews said today. Ferry and airport exit points on Vancouver Island are being checked, and Vancouver police have been notified.

This procedure is followed when the amount stolen is so large that it cannot be disposed of in the area.

The break-in was not discovered until late Monday afternoon when a store employee started work and had trouble entering the store with his key.

The thieves apparently climbed a wire fence which enclosed a display of camping equipment. From a tent next to a store window, the thieves cut out a piece of plate glass about 20 by 30 inches and entered the store.

Police found peepholes in the tent from which they suspect a lookout was stationed.

Police reports said the thieves appeared to know the routine of the store's maintenance men who left the premises at 7 p.m. Saturday and did not return until 4 p.m. Monday. They also seemed to know the location of a portable cupboard behind a counter in which keys to shipping and receiving doors were kept.

ESCAPE ROUTE

A hasp had been knocked from the cupboard and padlocks were removed from the shipping and receiving doors. Lock mechanisms had been removed from a hardware department door and a door leading to the patio roof.

Sources said the two doors apparently had been prepared for use as escape routes. They would have been kept open during the robbery, then closed after the escape so pursuers could not follow.

The stolen goods were removed in suitcases also taken from the store. The thieves rounded up so many containers that not all were used. Some overnight bags were found left at the camera counter.

Department managers were called to the store Monday after the robbery was reported. They began the job of tabulating a list of stolen items.

Andrews said the list is not yet complete. One report said rings, brooches and other jewelry may have been taken. Drawers in the store's post office and drug departments had been jimmied with screwdrivers, but nothing was reported missing.

Begging Scheme Foiled

Two young men who devised what Judge William Ostler called an "ingenious" scheme to finance a summer trip were each fined $15 today when they pleaded guilty to begging door to door.

Gerald E. McDormand, 19, of 115, East Burnside, and Roy MacLaren, 25, of 181 Kuper, court was told, went from door to door on Pilot Street Tuesday evening asking occupants for a nickel.

They told homeowners that they were canvassing all residents in the city for nickels so they would have enough money to go on a trip.

Ostler told McDormand that everybody admires imagination but this technique of collecting money is against the law.

McDormand said he and friends had thought the plan up but he didn't realize it is against the law.

"You'll have to think of some other method," Ostler said.

Indian Festival Not Centennial

Chief Cy Baker of the coast Salish said Tuesday that the Indian people had not gathered at the Tsamis Festival at Macaulay Point to celebrate the B.C. centennial.

He feels that the centennial is "nothing to celebrate as far as his people are concerned. We are celebrating the revival of interest in our cultural heritage among our children," the chief said.

"Our children are interested in our culture now and want to learn of our people and the old ways. We are happy to show our culture as a means of establishing communications between whites and Indians."

Chief Baker does not believe his people can return to the old ways completely. "We must become used to the new ways and learn to use the material things that come with it," he said.

arthur mayse

A FEW TIMES IN A year, the sea withdraws from our home cove until rocks that no normal ebb lays bare are drying in the sun. Even though the tide tables let us know when these extreme low tides are due, they never fail to surprise us. The distance between foreshore drift-logs and water's edge seems impossibly wide. The rock points have shortened, and familiar landmarks have changed shape.

One of these low-low tides was listed for Monday. What with grass to mow and the last of our bedding plants to be set out, we'd intended to ignore it. But the knowledge of an exceptional ebb under way kept nagging at us, and it occured to us that our dog was overdue for a run.

So we downed tools, and jogged off to the cove for what we assured each other would be the merest look-see.

What we chose to forget was that a low-tide beach creates its own time-zone — one in which such arbitrary human measurements as hours and minutes lose meaning.

We hunted up sticks of proper sturdiness for poking around among rocks, and ambled toward the north point with a pause to investigate a sea pool.

Its sand bottom lay exposed, and it looked to be utterly empty of life. But appearances can be deceiving. You never know what creatures may have been left trapped in such a pool to wait the return of the tide.

A school of shiners, perhaps, revealed by the flash of a golden side. Sometimes a flounder half-buried in the sand, with only twin eye-bumps to suggest the presence of a flatfish in protective camouflage. Often a cloud of baby sculpins no more than a thumbnail long.

Lancer the Lab waded in. Little explosions in front of his paws showed where sand-dabs had shot off to find new cover.

We left him to stalk these elusive darters, which he hadn't a hope of catching, and strolled on to the weed-sheathed rocks under the point.

Those slithery stones are close-laid as scales on a fish. Bright green sea-lettuce clings to them. Among them lie torn shreds of red seaweed, rough as terry cloth, and kelp fronds ripped loose by the last blow. Some of the larger rocks are streaked with a dark-brown growth prized by Chinese beachcombers for seaweed soup.

Pry a stone loose, turn it over, and you find abundant life. Blennies which we miscall sand eels wiggle and flip. Tiny crabs scuttle with pincers at the ready.

There are tube worms and sea worms, and often the brilliant sausage-shape of a sea anenome which will spread flowerlike tentacles when the tide returns.

The tide, though, was still retreating.

We followed its edge along a widened reach of sand, under a sky that hinted of rain to come.

The gulls and the fish crows were busy. We found the remains of a rock crab larger than the little nippers under the stones, orange shell overturned and neatly hollowed, lesser claws scattered on the sand. Fresh clam shells told of other feastings.

A couple of hundred yards offshore, the cove's resident Pacific loon and a fleet of lesser divers were guzzling bait-fish.

They were effective fishermen. The ripples of a dive would flatten away. Presently the bird would reappear, bright silver gripped crosswise in its bill.

A shake and a flip to position the fingering head-on, then the feathered appetite gulped it down.

Lancer barked from the lee of the stony point. He had found big game in an eel-grass patch — a warrior crab six inches or more across its armored back, with formidable pincers waving defiance.

Dog extended a gingerly paw, only to snatch it back a split second before crab could administer punishment.

They dueled, crab steadily retreating, until Lancer was shoulder-deep. Then he too retreated from the profitless encounter.

By this time, the tide had turned, and the expected rain had begun to sift down upon sea, grey tidelands, and a pair of strayed gardeners with work neglected who had meant to spend minutes only.

Not hours, as a house clock that doesn't keep beachtime reminded us.

Royals' Appeal Upheld, Spartans Get Nod, Too

Victoria Royals and Vancouver Spartans have been given the go-ahead for their summer schedule in the Western Canada Soccer League.

The Canadian Soccer Association Tuesday announced that the appeals committee had over-ruled the B.C. Football Association commission on its refusal to grant affiliation to the Royals and Spartans.

There has been no announcement when the league schedule will commence. However, it is expected the first game will be played here by the Royals in about two weeks.

Coach Brian Hughes, who recently arrived from Wales for his second season as coach of the Royals, has been holding practices during the past three weeks.

Now that Victoria United has been eliminated from the Pacific Coast League playoffs, it is expected that several members of that club will turn out for the WCSL club.

League action began on Sunday with Edmonton Eagles defeating Winnipeg Blues, 3-1. Hamish Black, Brian Dowling and John Devlin scored for Edmonton and David Kerr replied for Winnipeg.

Canada Set to Return To International Play

THUNDER BAY, Ont. (CP)—The Canadian Amateur Hockey Association will be asked today to re-enter international competition below the national level and to approve a junior recommendation to set up a junior "super game" in Canada.

A Saskatchewan Amateur Hockey Association proposal that the CAHA review its policy on non-participation in international competition is expected to go before the association's plenary session today, the third day of the week-long annual meeting.

The proposal says the CAHA should "re-enter international competition in all divisions other than that concerning the national team."

The proposal says the national team is sponsored by, and is a responsibility of, Hockey Canada and the decision whether Canadian national teams re-enter international competition should be made by Hockey Canada.

WITHDREW IN 1970

Canada withdrew from all international competition in January, 1970, when the International Ice Hockey Federation reversed its decision to allow the Canadian team to use nine professionals.

At that time CAHA president Earl Dawson denounced the reversal and criticized the leadership of Bunny Ahearne, president of the IIHF. The CAHA stand was that there would be no international exchange of teams between Canada and Europe until Canada was allowed to use professionals in world championships.

Dawson confirmed Tuesday that Canada will not have a hockey entry in the 1972 Olympics in Sapporo, Japan. He said Canada would re-enter international competition at the national level only when open tournaments involving both amateurs and professionals are allowed.

Dawson said the general feeling of the CAHA appears to favor the Saskatchewan proposal and added: "I think we've made our point. I also think that if we send a team to play in Holland, which has invited a minor club to play there, people might get the point. . . . Holland supported us so we will play them."

The only other major issue expected to reach the floor today is the subject of junior hockey and its problems.

DEMANDS DISCUSSION

Dawson threw a recommendation to abolish the two-level system of junior hockey back into the lap of the junior congress and told them:

"I don't want to see this recommendation come before the plenary session until there has been more discussion."

The junior congress took the recommendation, and the president's words, back into their separate meeting and two hours later had a new one for the resolution committee.

That came from Jean Chretian of the Ottawa and District Hockey Association and calls for a one-game final between the winners of the Memorial Cup and the Centennial Cup. The Memorial Cup is presented to the Major Junior A champions of Canada while the Centennial Cup goes to the Junior A victors.

The British Columbia Amateur Hockey Association protested the planned expansion of the WCHL into the Vancouver area, claiming such a move would destroy the three junior hockey teams now in that area.

BCAHA president Milo Fabro said the WCHL plans to move its Estevan franchise to New Westminster, adding:

"If they do move it will put the New Westminster team in the B.C. Junior Hockey League out of business as well as the teams in Vancouver and Coquitlam."

The CAHA-WCHL agreement allows the western league to expand into any western city now without a level-one team, but Gil Lundihn of Vancouver said "their expansion is destroying us."

"If we don't get the support and protection from the CAHA we'll have to go to court," he said.

BILL WALKER

The holiday weekend in review, or now that Victoria United has fallen by the wayside, where exactly does that leave soccer's summer replacement, the Royals?

It was a truly unfortunate ending for United, that 1-0 loss to Croatia on Monday, especially as there had been such a fine beginning in the Pacific Coast Soccer League last fall.

At one time in mid season, coach Frank Grealy had his charges in fine shape, and on top of the league. United ran off a string of 14 games without defeat during their peak, and were considered a shoo-in for the league championship.

But all that bloom of greatness died on the vine in the spring, culminated by that bizarre touch on Moday. The only goal of the match came from the foot of one United player and rebounded off another into United's own net. Otherwise, there was hardly a decent scoring chance by the visitors, who played for the one goal to stand up. And it did.

If this ghastly windup was the final blow to United, it also was significant of the many frustrations that marked the final weeks of the season.

Nothing went right for the team. There were some player losses, followed by a costly slump from which the club never actually recovered. Then of course there was that continuing controversy with the league over officials. This had the team up tight, and did nothing for the players' morale either.

However, now it is interesting to ponder the thought: what happens to the Royals of the Western Canada Soccer League, now that the Canadian Soccer Association has upheld their protest at being denied affiliation by the B.C. Football Association Commission?

●

For after all, the Royals, are defending WCSL champions, and actually formed the nucleus of United. And vice versa. And any success that either club enjoyed must, of necessity, be shared by the other. This is only fair.

This is what makes it difficult to understand why the commission withheld affiliation to the Royals in the first place, and also to the Spartans in Vancouver.

It can only be construed as a move on the part of someone, or some group, to put the Royals and Spartans out of business. Because if these teams can't affiliate, they can't play. It's that simple.

But why?

Last year, the summer clubs, in their first venture, were a modest success. If the fans didn't exactly knock down the barriers to get to the games, the league drew more spectators on the average to their summer show than the PCSL did to theirs in the winter. This alone has to be a plus.

Jim Irvine of Ladysmith was the motivating force behind the Royals. It was his idea that evening football for all might entice the curiosity seekers as well as those who would come out of passion. It also was his plan to use as many youngsters as could be accomodated to improve the calibre, if not the image, of football. It again was his aim to give the players, and others, the opportunity of excellent coaching.

Needless to say, it was a financial gamble, and no money-maker either: But at least Irvine succeeded where he said he would.

This year he has brought back Brian Hughes as coach, and actually installed him here for a full year for all of football to use.

●

Spartans, meanwhile, may have gone Jim one better, in their bid to boost football on the mainland.

Under former Victorian John Pickburn, who is managing the club, they have engaged England's Peter Dinsdale as coach, and recruited a number of Canadians who have been playing in England as members of the club. These players are allowed to play here under special permit. This is what can be referred to as "class".

In short, here are two prime examples of initiative and promotion. This has resulted, and should result again, in a gate attraction designed to sell, and even more important, bring a new excitement to a sport that most certainly can use it.

Anything of this nature can't help but raise the level of the game. Which is the idea, isn't it? And few will dare deny that last year's trend by the Royals was reflected in United's fast start in the Coast League in the fall. Besides there were several high school players who got their first big chance in the summer, and now have earned their spurs.

So why sit back and wait for a whole new generation of soccer players to grow up? Why not help them along to the top.? That was the idea here, in the beginning. And it worked.

So why knock success? It just doesn't make sense.

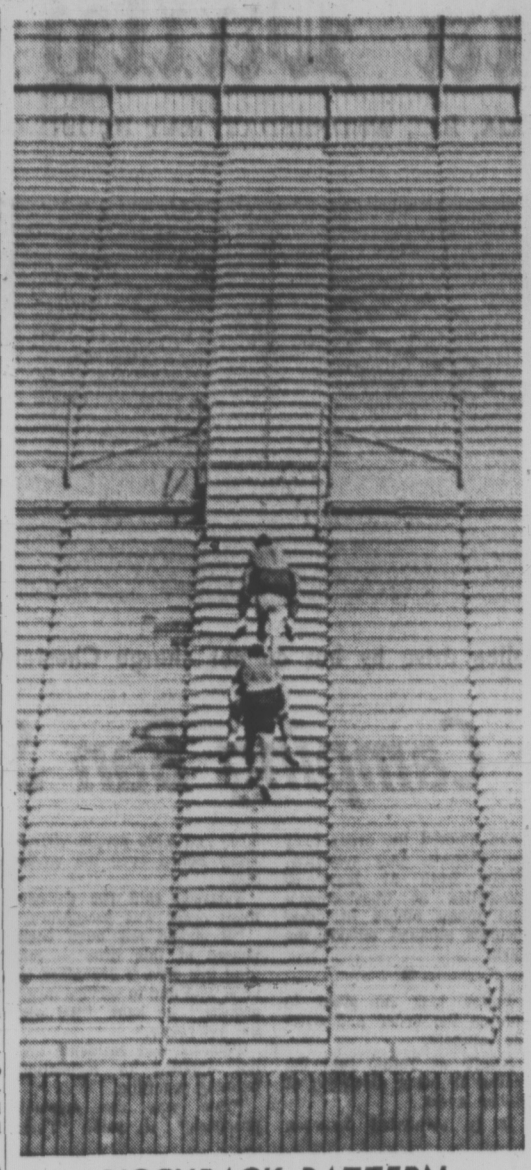

PIGGYBACK PATTERN

Piggyback climb to top of stands in CNE Stadium at Toronto is one of exercises forced on Toronto Argonauts during Canadian Football League team's spring training session. Ever try carrying 215-pound halfback up 66 steps on the double? (CP Wirephoto.)

It's Juan Cake They Can't Cut

By The Associated Press

Los Angeles Dodgers helped Willie Mays celebrate his 20 years in the big leagues with a barrage of birthday cakes—but they couldn't cut it against Juan Marichal — as usual.

Mays was rewarded with 20 cakes before the San Francisco-Los Angeles contest Tuesday night at Dodger Stadium, then Marichal went out and starved the Dodgers on seven hits in a 9-1 Giants romp.

The triumph continued Marichal's spellbinding successes against his Los Angeles cousins. He now has mastered them 36 times in 49 career decisions.

Marichal, who has a history of pitching his best against the Doger aces, beat Bill Singer for the second time in two weeks.

Singer, blasted out by a six-run sixth inning that included a three-run homer by Marichal, is off to the worst start of his career with a 2-9 record.

Elsewhere in the National League, New York Mets trimmed Philadelphia Phillies 5-4 in 12 innings; Houston Astros stopped San Diego Padres 3-2; Montreal Expos edged Atlanta Braves 3-2; St. Louis Cardinals bounced Chicago Cubs 4-2 and Cincinnati Reds turned back Pittsburgh Pirates 7-4.

Ron Swoboda's bases-loaded walk in the seventh inning scored the winning run for Montreal. Swoboda's walk off Phil Niekro followed passes to Rusty Staub and Bob Bailey and an error by second baseman Felix Millan on Ron Fairly's sharp grounder.

The Expos had tied the game 2-2 on Fairly's run-scoring single in the fifth.

FOY SPARKLES

In the American League, Joe Foy lashed out four hits and singled home the winning run in the 11th inning to give Washington Senators a 6-5 triumph over Boston Red Sox, his former team.

It was Washington's second victory in a row over the Red Sox, with Foy collecting seven hits in nine at-bats and raising his average from .204 to .246. He's batting .571 against the Red Sox this season.

In other American League action, Oakland Athletics beat Calinornia Angels 7-5 in 13 innings, Detroit Tigers whipped New York Yankees 7-4, Minnesota Twins downed Milwaukee Brewers 8-5 and Kansas City Royals trounced Chicago White Sox 8-3. Cleveland was rained out at Baltimore with Orioles leading 2-1 in the second inning.

SABRES READY TO RAISE ROOF

BUFFALO, N.Y., (CP) — The roof of Buffalo's War Memorial Auditorium, home of the National Hockey League Buffalo Sabres, is being raised 24 feet to accommodate 4,800 extra seats.

Work on the roof was to start today, launching a project to increase seating capacity to 15,200.

The roof-raising program is part of a $9 million renovation and enlargement project due to be completed in August.

Higuchi Taking Shot at Kiniski

Hawaiian strongman Dean Higuchi takes a shot at Gene Kiniski and the Pacific coast championship Saturday, May 29, in the main event of a professional wrestling card at Memorial Arena.

In a tag-team match, two bruisers from Detroit called the Skull Brothers make their Victoria debuts against speedy Eric Froelich and veteran Roy McClarty. Two other matches starting at 8 p.m., will complete the program.

Irish Bid for Lead With Burrards Here

The Victoria Shamrocks will be shooting for a share of first place in the Western Lacrosse Association when they host Vancouver Burrards at Memorial Arena tonight.

However, the chore may not be that simple, because Burrards Tuesday night showed they have designs on second place, which could come for them with a win here.

Burrards defeated the Shamrocks, 11-9, at Kerrisdale for their second win of the young season and a vistory here would tie them with Shamrocks and Coquitlam. New Westminster leads with eight points.

Defeat for the Irish was their third in a row after three straight wins.

TIED FIVE TIMES

Actually, the game could have gone either way. It was tied up no less than five times and only a bad second period worked against the Shamrocks.

Vancouver scored six goals in the middle period to two for the Shamrocks resulting in a 10-6 lead, and although they outscored Burrards in the final period, the margin was too much to overcome.

Ross MacDonald, Gord Frederickson, Ward Sanderson and Brian Davidson scored two goals each for the Burrards, while Bill Rawson, Brian Bergum and Greg Crowe notched the others for the victors.

Brent Atkins and Mile Beaulac had two goals each for Victoria. Frank and Ken Alexander, Muzz Bryant, Charn Dhillon and Tom Somner tallied once each in a losing cause.

WILSON SIGNED

During Tuesday's game the Burrard's executive announced the signing of Vancouver Canuck goaltender Dunc Wilson to a contract for the rest of the season.

He is expected to play for Vancouver next week, probably as a forward.

VICTORIA	G	A	P
Grover	0	0	0
Unwin	0	0	0
F Alexander	1	0	0
K Alexander	1	3	2
R. Dillon	0	1	0
N. Dillon	0	2	0
Bryant	1	0	0
Dhillon	1	2	0
T. Somner	1	2	0
Beech	0	1	0
Atkins	2	0	0
Beaulac	2	1	2
Kowalyk	0	0	0
V. Black	0	1	0
Thompson	0	0	2
MacLean	0	0	0
T. Black	0	0	6
Totals	9	13	12

VANCOUVER	G	A	P
Hamilton	0	1	0
Evans	0	0	4
Rawson	1	2	0
Tasker	0	4	2
Litzenberger	0	0	0
Rae	0	1	0
Ojanen	0	0	0
Sanderson	2	0	2
Davidson	2	2	0
Cameron	0	0	0
Nagy	0	1	2
McDonald	2	1	0
Fred'ckson	2	3	2
Bergum	1	1	0
Quigley	0	1	0
Crowe	1	0	0
Totals	11	17	12

Shots stopped by:
Grover (Vic) ..... 14 9 3—26
Hamilton (Van) ..... 9 7 11—27

Score by periods:
Victoria ..... 4 2 3—9
Vancouver ..... 4 6 1—11

	P	W	L	F	A	Pts
New Westminster	5	4	1	76	50	8
VICTORIA	6	3	3	65	72	6
Coquitlam	6	3	3	68	69	6
Vancouver	7	2	5	82	100	4

Next games: Tonight, Vancouver at Victoria; Coquitlam at New Westminster.

Canadiens Busiest Traders

(Times News Services)

Sam Pollock, general manager of Montreal Canadiens, was a busy man Tuesday as his National Hockey League club completed five player deals — two with Minnesota North Stars.

In an early deal, the Canadiens sent defenceman Bob Paradise and left winger Gary Gambucci to the North Stars to complete a year-old trade. Later, they exchanged defencemen with their Stanley cup semi-final opponents, sending Bob Murdoch to Minnesota in exchange for Marshall Johnston.

The Canadiens also sent defenceman Greg Boddy to Vancouver Canucks for cash and the Canucks' third-round draft choice in the NHO's annual draft of amateur players.

Then they sold centre Bobby Sheehan to California Golden Seals and traded veteran winger Leon Rochefort to Detroit Red Wings for defenceman Kerry Ketter.

New York Rangers dealt minor league goalie Peter McDuffe to St. Louis Blues for a future draft choice.

Buffalo Sabres also gave away a goalie, dealing Joe Daley to Detroit Red Wings for defenceman Mike Robitaille and winger Don Luce as clubs jockeyed rosters before Tuesday's midnight trade deadline.

EDITOR: DOUG PEDEN

sports

BASEBALL SCOREBOARD

AMERICAN LEAGUE

Eastern Division

	W	L	Pct.	GBL
Boston	26	15	.634	
Baltimore	23	16	.590	2
Detroit	23	19	.548	3½
New York	17	23	.425	8½
Cleveland	17	23	.425	8½
Washington	17	26	.395	10

Western Division

	W	L	Pct.	GBL
Oakland	31	15	.674	
Minnesota	22	21	.512	7½
Kansas City	20	21	.488	8½
California	21	24	.467	9½
Milwaukee	16	22	.421	11
Chicago	15	23	.395	12

Washington 300 200 000 01— 6 12 1
Boston 101 100 110 00— 5 10 1
Gogolewski, Riddleberger (7), Pina (7), Shellenback (9), Cox 1-2 (9), Linblad (11) and Casanova; Lonberg, Brett (4), Bolin (7), Lyle (9), Koonce 0-1 (11), Nagy (11) and Josephson. Home run: Boston — Smith (8th).

New York 000 101 200—4 10 1
Detroit 030 000 04x—7 12 0
Bahsen, Kekich (4), Waslewski (6), McDaniel 2-6 (7), Aker (7) and Munson; Coleman, Scherman 3-0 (7) and Freehan, Price (8).

Minnesota 301 005 000— 8 15 1
Milwaukee 011 012 000— 5 10 1
Hamm, Williams 1-2 (5) Hall (6) and Mitterwald; Krausse 1-5, Lopez (6), Hannan (7) and Rodriguez. Home runs: Minnesota — Killebrew (8th), Mitterwald (4th); Milwaukee — Hegan (3rd), Harper (2nd), Briggs (4th).

Kansas City 110 010 104— 8 14 0
Chicago 000 020 100— 3 9 1
Drago, York 2-2 (5), Burgmeier (7), Abernathy (7) and May; Bradley 5-3, John (6), Horlen (8) and Hermann. Home runs: Kansas City — Hopkins (3rd), Schaal (3rd); Chicago — Johnstone (4th).

California 021 100 010 000 0— 5 8 1
Oakland 001 000 301 000 2— 7 11 1
Wright, Allen (9), Queen (10), LaRoche (10), Fisher 4-2 (13) and Stephenson; Dobson, Segui (6), Locker 3-1 (11) and Duncan. Home runs: Oakland—Duncan (4th and 5th), Green (5th), Jackson (8th); California — McMullen (6th), Repoz (4th).

PACIFIC COAST LEAGUE

Salt Lake City 17, Spokane 4.
Tacoma 10, Phoenix 4.

NATIONAL LEAGUE

Eastern Division

	W	L	Pct.	GBL
New York	25	15	.625	
St. Louis	24	17	.605	½
Pittsburgh	24	18	.571	2
Montreal	17	18	.486	5½
Chicago	20	22	.476	6
Philadelphia	15	26	.366	10½

Western Division

	W	L	Pct.	GBL
San Franciso	31	13	.705	
Houston	21	22	.488	9½
Los Angeles	21	23	.477	10
Atlanta	21	23	.477	10
Cincinnati	18	25	.419	12½
San Diego	13	30	.302	17½

Cincinnati 340 000 000— 7 5 0
Pittsburgh 002 002 000— 4 12 4
Grimsley 1-1, Carroll (9), Gibbon (9) and Bench; Moose 3-2, Briles (2) Nelson (4), Giusti (8) and Sanguillen. Home runs: Cincinnati — Bench (14th); Pittsburgh — Sands (1st), Clemente (4th).

Chicago 002 000 000— 2 6 1
St. Louis 012 100 00x— 4 7 1
Hands 4-6 and Cannizzaro; Carlton 8-2 and Simmons. Home run: St. Louis — Hague (6th).

Atlanta 100 100 000— 2 7 1
Montreal 010 010 10x— 3 8 0
Niekro 3-4 and Didier; Morton 4-5 and Bateman.

Philadelphia 102 100 000 000— 4 10 1
New York 300 010 000 001— 5 9 1
Reynolds, Bunning 2-6 (9) and Ryan, McCarver (11); Koosman, Frisella 2-1 (10) and Grote. Home run: Philadelphia — Johnson (4th).

Houston 000 000 300— 3 6 1
San Diego 010 100 000— 2 10 0
Billingham 3-3, Gladding (9) and Edwards; Kirby 2-4, Severinsen (8) and Barton. Home run: Houston — Edwards (1st).

San Francisco 100 006 002— 9 13 0
Los Angeles 000 000 010— 1 7 0
Marichal 7-2 and Dietz; Singer 2-9, Pena (6), Vance (9) and Sims. Home run: San Francisco—Marichal (1st).

INTERNATIONAL LEAGUE

Rochester 10, Louisville 8.
Syracuse 6, Charleston 3.
Winnipeg 4, Richmond 0.

O.C. CRICKET

LONDON (CP) — Rain caused abandonment of several cricket matches Tuesday.

The Pakistani tourists, in a difficult position against Marylebone Cricket Club at Lord's achieved a draw as a result of the rain. Final score was Pakistan 190 and 47 for 3; MCC 255 for 5 declared.

Also abandoned as draws:

Oxford U 262 and 113 for 6; Worcestershire 236 for 6 declared; at the Oval, Surrey 193 and 30 for no wicket, Kent 315.

Yorkshire 344 for 5 declared; Derbyshire 82 for 5 declared.

Nottinghamshire 293 for 4 declared; Hampshire 51 and 225 for 8.

Leicestershire 339 for 6 declared and 170 for 8 declared; Gloucestershire 268 and 114 for 6.

Lancashire beat Glamorgan by 103 runs. Lancashire 401 for 8 and 210 for 2 declared; Glamorgan 327 and 181.

Warwickshire beat Sussex by an innings and 42 runs. Sussex 283 for 9 declared and 148; Warwickshire 473.

Farmers Pounce On Gorge Miscues

A string of costly errors by Gorge Hotel Tuesday in the second inning of a Senior Amateur Baseball League game at Royal Athletic Park paved the way for Farmer Construction's 3-0 victory.

Farmers jumped off to a 2-0 lead without a hit in the second as pitcher George Brice dropped a fly ball, Dave Rivers committed a three-base throwing error and a passed ball skipped by the catcher.

Farmers managed only three hits off Brice, who recently had been chosen to play on the Canadian Pan-American Games team.

Gord Strongman and John McKeachie singled in the sixth inning before Mark Perkins' error led to the third Farmer run. The only other hit off Brice was a single by Craig Lawrence in the third.

	W	L	Pct.	GBL
Greaves Movers	1	0	1.000	
Al's Home Service	1	1	.500	½
Farmer Construction	1	1	.500	½
Gorge Hotel	0	1	.000	1

Next game: Tonight at 6:30 — Al's Home Service vs. Greaves Movers, Royal Athletic Park.

Sullivan Takes Post With Bruins

BOSTON (AP) — George (Red) Sullivan, who became popular with Boston fans during his playing career as a centre with the Bruins, is the new chief scout for the National Hockey League club.

Sullivan, also a former NHL coach, has been signed to succeed Garry Young, who left Boston to become general manager of Oakland Seals.

W.L.A.
LACROSSE
Memorial Arena
Tonight, 8:00 p.m.
VICTORIA
SHAMROCKS
vs.
VANCOUVER
BURRARDS
Admission $2.00, $1.50. Students, Children and Pensioners, $1.50, $1.00.
Tickets on sale 9 a.m. to 5 p.m. Daily, Arena Box Office and Price & Smith, 652 Yates St.

TONIGHT — 8 P.M.

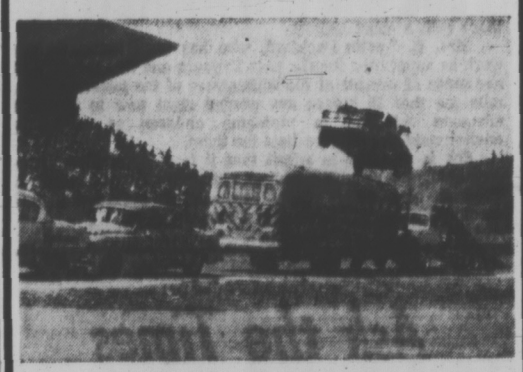

OLIE ANDERSON'S
Auto Daredevils!
Adults: $2.00 Students: $1.25
12 and Under FREE with Parents!
WESTERN SPEEDWAY
Rain Date — Thursday, 8 p.m.

Langford Nips Bells To Share League Lead

Langford Drywall edged Bell's Men's Wear, 4-2, at Heywood Avenue Park on Tuesday to grab a share of first place with Colwood Inn in the Stuffy McGinnis Men's Softball League.

In Tuesday's other league game, William Head won their first game this season as they hammered Gilmour Construction, 14-2, at William Head Park.

Ken Gregory's two-run triple in the sixth inning tied Langford with Bell's then a single by Ken Hardy brought Gregory and Wade Burns home with the winning runs.

Paul Payou singled, sacrificed and doubled to drive in three runs for William Head, while pitcher George Welling allowed only three hits to Gilmour.

Gilmour Construction 200 000 0— 2 3 1
William Head 301 632 x—14 12 0
Denny Breeze and John Hughes; George Welling and Gene Swynarchuk.

Bell's Men's Wear 100 001 0— 2 3 3
Langford Drywall 000 004 x— 4 7 0
Steve Ross, Eric Peterson (6) and John Devlin; Mel Nelson, Wade Burns (6) and Cec Ferguson.

	W	L	T	Pts
Colwood Inn	5	1	0	10
Langford Drywall	5	1	0	10
Bell's Men's Wear	4	3	0	8
Labatts	3	3	0	6
Century Inn	2	2	0	4
Saake Merchants	2	4	0	4
Gilmour Construction	2	5	0	4
William Head	1	5	0	2

Next game: Today, Labatts vs. Century Inn.

BOYER FEUDS . . . . . WITH BRAVES' BOSS

How Sweet They Are . . .

ATLANTA, Ga. (AP) — An angry Paul Richards, general manager of Atlanta Braves, declared Tuesday that Braves' third baseman Clete Boyer is a "lousy player" who can get his release from the club immediately if he wants it," The Atlanta Constitution says.

Jesse Outlar, sports editor of the newspaper, quotes Richards as saying: "For such a lousy player Boyer does a lot of talking. I'll give him his release today if he'll write out a cheque for 60 days' pay."

Outlar also reported that Richards informed Boyer of his feelings in a telephone call to Montreal, here the Braves are playing.

The outburst was said to have been prompted by an interview Boyer gave to a New York Post writer in which he was quoted as saying: "There shouldn't be any place for a guy like Richards in baseball."

Outlar said he telephoned Boyer and the slick-fielding infielder told him he had not been misquoted.

The New York story also quotes Boyer as saying that the Braves were petty in their dealings with players and that Luman Harris would not be managing the club except that he is "one of Richards' pals.'

Boyer's status with the Braves appeared to remain unsettled. Richards' comments indicated that he would not release the third baseman unless Boyer agrees to forfeit his 60 days severance pay.

Outlar quoted Boyer as saying: "Sure, I'll take my release. I suppose I'll forfeit the 60 days pay. I'm sure I can sign with some other club."

SPORTS MENU

TONIGHT

LACROSSE
8 p.m. — Western Association, Victoria Shamrocks vs. Vancouver Burrards, Memorial Arena.

SOFTBALL
6:45 p.m. — Stuffy McGinnis Major Men's League, Centry Inn vs. Labatts, Heywood Ave. Park.
6:30 p.m. — Victoria Senior Women's League, Westengale Constructionettes vs. Moose Lodge Loyals, Beacon Hill Park (NE).

ROLLER HOCKEY
6:30 p.m. — Greater Victoria Roller Hockey League, London Boxing Club vs. Esquimalt Merchants, Esquimalt Sports Centre.

BASEBALL
6:30 p.m. — Canadian Juvenile League, Peter Pollen vs. Cosmopolitan Royals, Windsor Park.
6:30 p.m. — Victoria Firefighters (16-18) Babe Ruth League, Cosmo Chiefs vs. Evening Optimist, Lambrick Park.
6:15 p.m. — Victoria Babe Ruth League, Wheaton vs. Optimists, Bullen Park.
6:30 p.m. — Victoria Colt League, Columbia Ready Mix vs. Evening Optimists, Topaz Park.
6:30 p.m. — Victoria Senior Amateur Baseball League, Greaves Movers vs. Al's Home Service, Athletic Park.
6:30 p.m. — Gordon Head Little League, Cablevision vs. Acme Painting, Lambrick Park.

THURSDAY

SOFTBALL
6:30 p.m.—Major Men's League, Bate Construction vs. Strathcona Hotel, Central Park.
6:45 p.m.—Stuffy McGinnis Men's League, Bell's Men's Wear vs. Gilmour Construction, Heywood Avenue Park.
6:30 p.m. — Victoria Senior Women's League; Westendale vs. CFB Roadrunners, Beacon Hill Park (NE); Independents vs. Cablevision, Beacon Hill Park (SW); Esquimalt vs. Tillicums Bullen Park.

BASEBALL
6:30 p.m.—Victoria Senior Amateur League, Gorge Hotel vs. Greaves Movers, Bullen Park.
6:30 p.m. — Gordon Head Little League, Imperial Centre vs. University Heights Esso, Lambrick Park.
6:30 p.m. — Victoria Colt League, Carpenters vs. Columbia Ready Mix, Topaz Park.

TEE TOPICS

By Ernie Fedoruk

To appreciate the family humor that surrounded Sunday's Times Vancouver Island Open final, you'll have to get acquainted with the backgrounds of Reg Clarkson and Bill Wakeham.

The friendly relationship formed back in the '30s when Reg's parents and Bill's grandparents were neighbors.

Mrs. Olive Wakeham made it known she was somewhat disturbed by the fact grandson Bill was to play Reg in the 1971 final. At 84, the matriarch of the Wakeham clan called Frank, Bill's father, on the carpet.

"They have no business playing each other," she declared before Sunday's final. "After all, we're friends."

They played off, as scheduled.

Wakeham won, as expected, but Clarkson proved to be a difficult adversary. All of which should please "grandma" when the word gets back to her.

★ ★ ★

Bill Goldsworthy and his cohorts at Cedar Hill are feeling elated, and for a good reason. Their 36-hole open tournament will be played Saturday and Sunday and a class field is assured.

When Dick Munn phoned in his entry from Point Grey on Tuesday, he became the 30th pro in the field. More to come. Even now, however, it looks like the finest lineup of pros to hit Victoria since the B.C. Open was played at Uplands a few years ago.

One foursome that is certain to attract a huge gallery will consist of Wakeham, Cedar Hill assistant Jim Girard (the defending champion), Bob Cox of Vancouver and Vancouver Canucks' Dave Tallon, the 1969 Canadian junior king.

Between them, Cox and Wakeham have won nine provincial opens.

The event is one of eight tournaments that make up the 1971 "B.C. Centennial Golf Tour," sponsored by Carling Breweries. The sponsorship has enabled Cedar Hill to offer $1,700 in prize money for the pros, and that's the kind of honey the golfing bees like best.

The amateur limit of 200 has been reached, with a number already ticketed on a waiting list.

★ ★ ★

Meanwhile, another brewery has stepped into golf in a different manner.

Molsons will donate funds to send a crippled child to camp for one week for every hole-in-one scored in the province up to Sept. 30.

Uplands' Keith Burrell became the first B.C. golfer to "send" a youngster to camp when he fired an ace in the Inter-Club League matches last week.

Golfers scoring the aces get a suitably-inscribed scroll. The major stipulations are that the course must be affiliated with the B.C.G.A., and that the golfer must score his or her hole-in-one while playing a full 18 holes in a threesome or foursome.

★ ★ ★

SHORT CHIPS: Two other Victoria golfers marked up aces at the weekend . . . Walt Latoski, playing in a threesome with Bonar Law and C. Ritchie, counted his first on the 10th at Gorge Vale . . . Cedar Hill's Brian Gandy scored the second of his young career, holing out on the sixth while playing with Gord Rands and Jim Tarbuck . . . Laurie Kerr had to go two extra holes to defeat Bruce Pellmore and win the Colwood club handicap championship Sunday . . . Kerr won the 20th with a par . . . Bob Beauchemin won Gorge Vale's junior championship Saturday with a two-under-par 70 . . . The 17-year-old southpaw had his sights on a 68 but bogeyed two of the last three holes. . . .

District Committee officials are looking for a record entry for the City Junior tournament Saturday at Oak Bay), but the flow of entries for the City Amateur (June 5 and 6) is disappointing . . . Victoria juniors dominated the mid-Island tournament at Nanaimo . . . Gorge Vale's Gary Ferguson won the event, going five extra holes to defeat Wayne O'Malley of Cedar Hill and Sid Murdoch of Colwood in a playoff . . . The three tied for first after carding three-over-par 75s . . . Cedar Hill Bruce Rands was a stroke off the pace with a 76 . . . The B.C. PGA tournament opens today at Point Grey . . . Victoria's challengers include John Morgan, Dick Silverberg, Bob Hammer and Earl Davies.

Busy Busfield Meet Standout

Victoria Olympians' Scott Busfield was star performer at the Victoria Day challenge swimming meet at Crystal Gardens but his five wins weren't enough to stop visiting clubs from Port Angeles and Port Alberni.

Thanks primarily to relay event victories, Port Angeles Swim Club and Port Alberni Aquatic Club eked out an 814-801 win over host Victoria Olympians and Juan de Fuca Cohoes.

Busfield won all five events in the 11-12 boys' age group but the visitors swept all 16 relay events.

Top individual team was Port Angeles with 471 points, followed by the Olympians, 410, Cohoes, 391, and Port Alberni, 343.

Jenny Millo of Port Angeles won four events in the 10-and-under competition and was top girl at the meet.

Results:

BOYS

Eight and under: David Davis (Olympians), 50-yard freestyle; Tommy Koszegi (PAAC) 50-yard breaststroke, backstroke and freestyle.

10 and under: Stanley Davis (Olympians), 100-yard freestyle, 50-yard backstroke and butterfly; Gordon Grey (PAAC) 50-yard breaststroke, 200-yard individual medley.

11-12: Scott Busfield (Olympians) 100-yard freestyle, breaststroke and backstroke, 50-yard butterfly, 200-yard individual medley.

13-14: Steve Mason (PASC) 100-yard freestyle and breaststroke, 200-yard individual medley; Barry Price (Cohoes) 100-yard backstroke; Ron Porelance (Cohoes) 100-yard butterfly.

Open: Kirk Cloud (PASC) 100-yard freestyle; Jerry Jacobs (PASC) 100-yard breaststroke; Phil Gay (Olympians) 100-yard backstroke; Jay Ranson (Olympians) 100-yard butterfly, 200-yard individual medley.

GIRLS

Eight and under: Patty Gliker (Olympians) 50-yard freestyle, backstroke, butterfly; Dawn Patterson (PASC) 50-yard breaststroke.

10 and under: Jenny Millo (PASC) 100-yard freestyle, 50-yard breaststroke and backstroke, 200-yard individual medley; Carey Busfield (Olympians) 50-yard backstroke.

11-12: Christine Large (Olympians) 100-yard freestyle, backstroke; Martha O'Brien (Olympians) 100-yard breaststroke; Robin McAlpine (Cohoes) 50-yard butterfly, 200-yard individual medley.

13-14: Jan Crook (Cohoes) 100-yard freestyle, breaststroke, 200-yard individual medley; Davyonne Fors (PASC) 100-yard backstroke; Lynn Spencer (PASC) 100-yard butterfly.

Open: Sharon Roark (PASC) 100-yard freestyle; Avila Eberl (Cohoes) 100-yard breaststroke; Pat Meyers (PAAC) 100-yard backstroke, butterfly, 200-yard individual medley.

Runs Not Scarce In Womens Play

Big one-sided scores continued to be the story in Women's Softball League play Tuesday as Esquimalt Junior Combos nailed Independents, 22-8, and Cablevision Juniors whitewashed Canadian Forces Roadrunners 24-0.

The competition was a little closer at Beacon Hill Park where Moose Lodge tried hard, but lost to Tillicum Athletic Club, 12-8.

TRADED by New York Rangers to Minnesota North Stars was National Hockey League veteran winger Bob Nevin (above). Stars, completing third deal in four days just minutes before Tuesday midnight deadline, will give up future draft choice in return for 33-year-old Nevin.

Hett's Four-Hitter Topples Seaboard

Pitcher Geoff Hett strung out four hits and struck out nine batters Tuesday in a Victoria Major Men's League game at Central Park in a Victoria Major Men's League game at Central Park to lead last-place Strathcona Hotel to a 3-0 victory over Seaboard Construction.

It was Strathcona's first victory over Seaboard in league play.

Hett preserved his shutout by working out of a bases-loaded, one-out situation in the sixth and aided his own cause by singling in a run in the second.

Derek Stone singled in an additional run in the second inning and Glen Kilduff's second straight double in the third completed the scoring.

Seaboard			
Construction	000 000 0—	0	4 1
Strathcona Hotel	021 000 x—	3	9 2

Bob Dobish, Barry Wilkin (3) and Paul Morrison; Geoff Hett and Norm Ellemo.

	W	L	Pct.	GBL
Batae Construction	6	2	.750	
Seaboard Construction	3	4	.429	2½
Strathcona Hotel	2	5	.249	3½

Next game: Thursday at 6:30 p.m.—Bate Construction vs. Seaboard Construction, Central Park.

MINOR BASEBALL SCORES

TUESDAY

CANADIAN JUVENILE

Evening				
Optimists	003 001 3—	7	7	3
Cosmos Royals	010 00 1—	3	3	7

Wayne O'Malley and Garnet Moen; Jim Tarbuk and Rick Smith. Home run: Evening Optimists—Glen Wallis.

Victoria Optimists	001 001 0—	3	4	0
Cosmo "A"	010 000 0—	1	5	2

Dave Jeeves and Bob Wheeler; Brett Large and Tom Craig.

BABE RUTH

Cosmopolitan
Frank Brown Ltd. 5, Webb and Trace 4.

COLT LEAGUE
Layritz 11, Carpenters 1.

LITTLE LEAGUE

Gordon Head
Acme Painting 10, Gordon Head Shell 2.

Fairfield
Evening Optimists 4, Public Service 4.

James Bay
Victoria Optimists 14, Totems 3.

Oak Bay
Medics 10, Oak Bay Flower Shop 8.

Esquimalt-Victoria West
Skaalrud Appliances 10, Naden Chiefs 2.

Layritz
Individuals 2, Boosters 1.
Pirates 13, Orioles 12.

Rozelle Hoping Talks Will Prevent Grid War

NEW YORK (AP) — Commissioner Pete Rozelle, trying to avoid an open conflict between his national Football League and the Canadian Football League, plans to take the Greg Barton case to the CFL for discussion.

"We have compiled the information on the case and we plan to talk to the CFL," he said Tuesday after a meeting of NFL owners. "I don't know what the chances are of getting Barton back until I talk to them."

Rozelle is trying to put out a spark that has raised talk of war between the leagues. The spark is Barton, an obscure quarterback with Detroit Lions who suddenly became a cause celebre when he was traded to Philadelphia Eagles, apparently agreed to sign with the Eagles and then was spirited away by Toronto Argonauts of the CFL.

ORAL AGREEMENT

"If we do have any evidence that Toronto tampered by talking to Barton before he played out his option we would prefer to give it to them (the CFL) first," Rozelle said. "We have no contractual agreement with the CFL, only an oral agreement against tampering, but both sides would prefer to avoid a bad situation.

"If we have evidence, I would hope that they (the CFL) would abide by it."

Jake Gaudaur, CFL commissioner, said Tuesday he has not yet received any formal complaint from Rozelle.

Meanwhile, coach Jerry Williams of the Eagles, hard-pressed for a quarterback after trading Norm Snead the same week he thought he had acquired Barton, talked about a possible war between the leagues.

"I can foresee a war as far as tampering is concerned," Williams said. "I don't think it would concern players jumping contracts, but I can see us going up there and talking players into playing out their options."

Barton, who threw only one pass in his three years with Detroit as a third-string quarterback, played out his option last season and became a free agent May 1. The Eagles thought they had reached an agreement with him before that date, only to turn around and find him gone to Toronto the first week in May.

He was not the first player lured away from the NFL by the Argonauts. Not only did they pay Barton in excess of the $100,000 to $150,000 reported to have been offered him by the Eagles, they also signed all-Americans Joe Theismann and Jim Stillwagon, draft picks of Miami Dolphins and Green Bay Packers, respectively, and highly regarded running back Leon McQuay of Tampa, who had another year of college eligibility remaining.

Barton's loss to the Eagles leaves them with three quarterbacks—Pete Liske, Rick Arrington and Wayne Liddick.

What in the world is new?

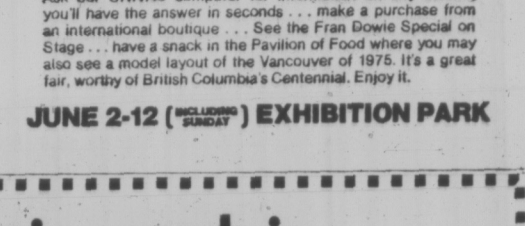

See IMPOEXPO 71

FIFTH BRITISH COLUMBIA INTERNATIONAL TRADE FAIR SPONSORED BY THE GOVERNMENT OF BRITISH COLUMBIA

Step out for a day on the world at IMPOEXPO 71. See what's new from 18 nations at North America's largest International Trade Fair. There's furniture, food, cameras, cars, ski equipment, fashions, textiles, jewellery, marine equipment, binoculars, diesel engines and hundreds of other products from around the world.

Ask our UNIVAC computer for information on any exhibit, you'll have the answer in seconds . . . make a purchase from an international boutique . . . See the Fran Dowie Special on Stage . . . have a snack in the Pavilion of Food where you may also see a model layout of the Vancouver of 1975. It's a great fair, worthy of British Columbia's Centennial. Enjoy it.

JUNE 2-12 (INCLUDING SUNDAY) EXHIBITION PARK

HOLLYWOOD RESULTS

First Race — $5,000, claiming, three-year-olds, six furlongs:
Bold Bob M. (Wellington) $10.20 $6.40 $4.80
Kellogem (Durousseau) 7.00 6.40
Romair (Toro) 14.00
Also ran: Namnoc, All Bye Star, Avoider, Delicious Pinkie, Space Invader, Miss Dandylea, Colorada, Ashley, Windy Oakes. Time 1:12 2-5.

Second Race — $5,000, claiming, three-year-olds, mares, seven furlongs:
Island Spot (Lambert) $5.60 $3.80 $2.60
Perfect King (Harris) 4.20 2.80
Bold Barnabus (Mahorney) 2.60
Also ran: Millies Knock, Quiet Manner, Westerly Myth, Tinge, Galedance, War Control, George Dewey, Counts Idol, Jazz Bay. Time 1:26.
Daily double paid $31.60.

Third Race — $6,000, maidens, two-year-old, colts and geldings, five furlongs:
Tri Jet (Pincay) $4.20 $3.20 $2.80
Albert Yank (Wellington) 6.60 5.40
Grandby (Rosales) 8.00
Also ran: Vertigo, Bullet the Rapid, China Trader, The Man, Winged Steed, Master Ribot, Jack the Jet, Colorado Squire, Ol' Roady. Tim 0:58 2-5.

Fourth Race — $9,000 claiming, three-year-old fillies, 6 furlongs:
Grecian Beauty (Mahoney) $9.40 $5.20 $3.40
Minnie Moody (Pincay) 4.00 2.80
Bold Parley (Toro) 2.80
Also ran: Sister Kat Bird, City Dweller, Psychic Tryst, New Version, Pom Pom Gun. Time 1:11.
$5 exacta paid $109.

Fifth Race — $9,500, claiming, three-year-olds, one mile on turf:
Buckingham Palace (Pinda) $19.40 $9.60 $6.60
Ky Lark (Campas) 10.60 8.20
Lucky Pair (Pierce) 7.80
Also ran: Rosie George, Good Ol Pappa, Yellow Printer, Chargers Pride, Greek Guerilla, Regal Guard, Gilano. Time 1:37.

Sixth Race — $9,500, allowance, three-year-old fillies, six furlongs:
Shapely Shill (Pineda) $6.40 $4.00 $3.20
Hasty Nymph (Wellington) 38.60 14.00
Gold Heiress (Campas) 7.80
Also ran: Always Ready, My Shoes, For Donna, Efficasious, Royal Nushie, Barbie Belle, Gemini Femme, Market Reaction. Time 1:11.

Seventh Race — $10,000 allowance, three-year-olds, one and one-sixteenth miles on turf:
Impressive Time (Pincay) $17.40 $7.40 $5.20
Timotea (Toro) 5.20 4.20
Battle Colors (Kilborn) 5.00
Also ran: Doubley Royal, Olymbrose, Fleet Grounded, Restless Prince, Moving Express, Royal Competitor, Specialized, Friend Bill, Hill Cloud. Time 1:43.

Eighth Race — $25,000 added Nursery Stakes, two-year-old fillies, five furlongs:
Miss Lady Bug (Pineda) $6.40 $4.20 $3.60
Stage Miss (Velasquez) 36.00 15.00
Truly Will (Lambert) 7.00
Also ran: California Doll, Windsor's Policy, Rocco's, Lady, Filouette, Sassy Countess, Forgetfive, Jubilee Lark. Time: 0:57 4-5.

Ninth Race — $6,000, allowance, three-year-olds and up, one and one-quarter miles:
Midget Man (Pierce) $11.20 $4.00 $3.20
Middletown Billy (Pincay) 2.60 2.40
Red Shah (Pineda) 4.20
Also ran: Majestic Ruler, Nehet, Noble House, Skip A Rope, April Marie, Hill Dreamer, Radar Romp. Time: 2:03 2-5.
$5 exacta paid $64.50.

"What this Empire needs is a good little chariot for under $2000."--J. Caesar

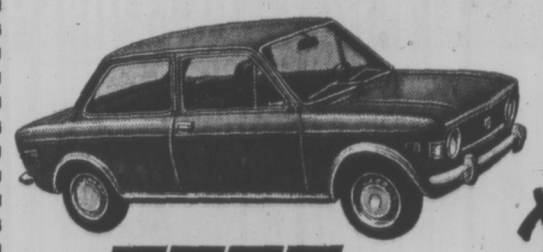

The New Fiat 128 2-Door Sedan $1998

The little chariot with the Italian sports car spirit

FIAT

Brian Holley MOTORS LTD.

3319 Douglas at Cloverdale 384-1161

TRADE-A-TAPE at CORONA STEREO TAPE CENTRES
2340 Douglas 388-5311

Bakers Continue Scoring Rampage

Victoria McDonald's Bread continued on a scoring rampage Tuesday as they blasted Burnaby 19-3 in a British Columbia Junior "B" Lacrosse game at Memorial Arena.

Jim Lynch scored twice and had four assists and Glen Neuman had four goals and two assists as Victoria completed an outburst which poduced 39 goals in two days.

On Monday, Lynch got four goals and six assists as McDonald's whipped Abbotsford 20-5.

California At Duncan

DUNCAN — Cowichan Invitational XV will play California State's representative rugby team in the second of the touring team's three games in British Columbia here today.

The match will be played at MacAdam Park at 6:30 p.m.

Dr. John H. Duncan, D.D.S.
wishes to announce the opening of his practice in General Dentistry in partnership with
Dr. K. Ian Hadfield
at 1750 Richmond Rd.
Hours: Mon. - Fri., 9 a.m. to 5:30 p.m.
Sat. 9 a.m. to 12 noon.
386-2611

IT'S FESTIVAL OF SPORTS TIME...
go out and see your province!

New total care for Roses

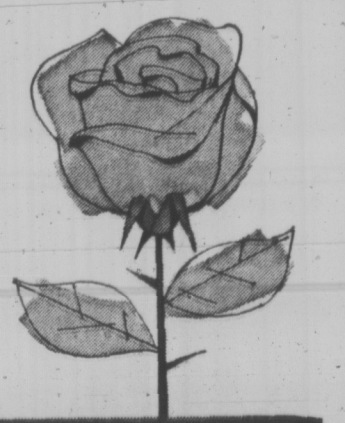

NEW FORMULA
6-10-4
SYSTEMIC ROSE & FLOWER CARE

Green Valley Systemic Rose & Flower Care is a remarkable new three-in-one product. It contains nutrients which nourish roses and other flowers . . . it kills aphids and other flower pests . . . and controls weeds. Simply work into the soil around your roses. This unique product goes to work in the soil . . . and is absorbed into the floral root system. It's available now at your local garden supply centre. FREE — 3 oz. package of HI-SOL plant food with the purchase of each 6 lb. box of Green Valley Systemic Rose & Flower Food!

6 lb. box $3.50

GREEN VALLEY "Best on Earth"

CEDAR HILL NURSERIES & Garden Centre 1551 Cedar Hill X Rd.

COAST TO COAST — NEWSPAPER ADVERTISING SELLS THE MOST

SHOP AND SAVE at Kmart

ON SALE: MAY 26·27·28·29

A Division of the S.S. KRESGE COMPANY Limited

GREAT MAY DAYS DISCOUNTS

A 4-6X GIRL'S SCOOTER SKIRT & BLOUSE

K mart DISCOUNT PRICE **2.33**

WED. THURS. FRI. SAT.

Peasant Style stretch nylon blouse in plain color! Scooter skirt is printed cotton! Sunny shades.

C 7-14 GIRLS' PANTS

K mart DISCOUNT PRICE **2.66**

WED. THURS., FRI., SAT.

Striped cotton flared leg pants, Fashion shades.

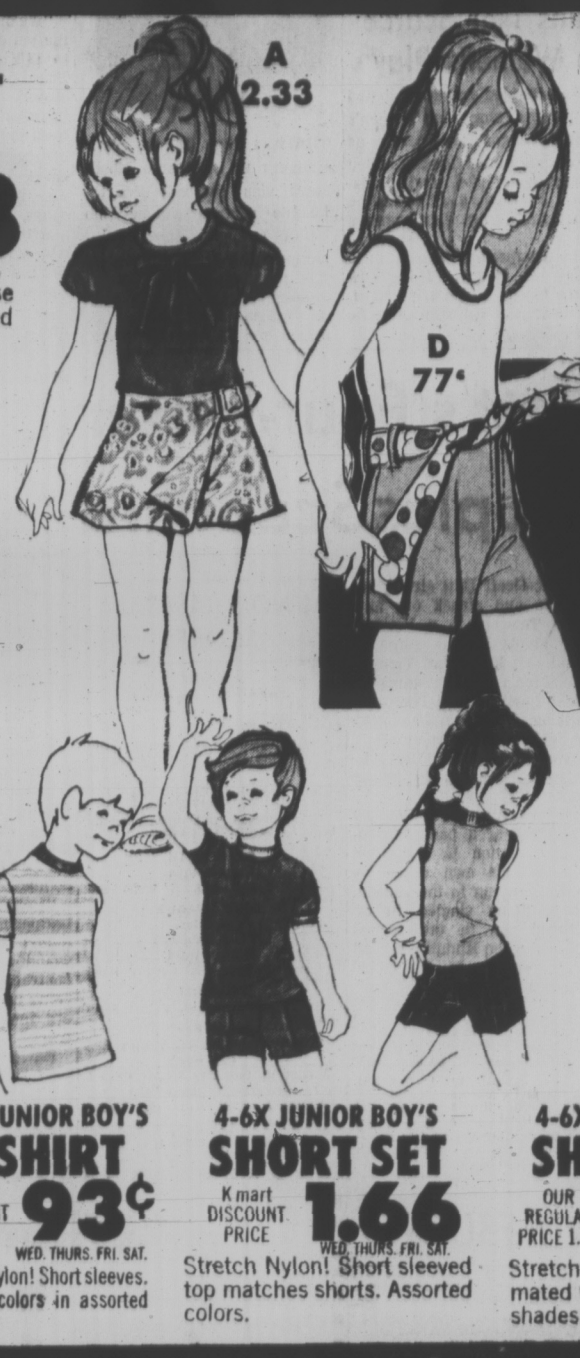

A 2.33

D 77¢

B 4-6X GIRL'S MINI DRESS

K mart DISCOUNT PRICE **2.77**

WED. THURS. FRI. SAT.

Printed cotton mini dress tops flared leg pant! Some feature short sleeves-others are sleeveless! Perky shades.

D 7-14 GIRL'S SHORTS

K mart DISCOUNT PRICE **77¢**

WED. THURS. FRI. SAT.

Colorful cottons or navy denim! Some Jamaica style!

B 2.77

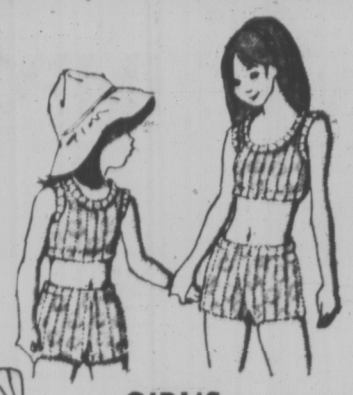

B 2.77

Not as Illustrated

GIRL'S SHORT SET

K mart DISCOUNT PRICE **1.99**

WED. THURS. FRI. SAT.

Terry Cloth! Assorted colors! Sizes 4-6x and 7-14.

4-6X JUNIOR BOY'S T-SHIRT

K mart DISCOUNT PRICE **93¢**

WED. THURS. FRI. SAT.

Stretch Nylon! Short sleeves. Popular colors in assorted patterns.

4-6X JUNIOR BOY'S SHORT SET

K mart DISCOUNT PRICE **1.66**

WED. THURS. FRI. SAT.

Stretch Nylon! Short sleeved top matches shorts. Assorted colors.

4-6X JUNIOR GIRL'S SHORT SET

OUR REGULAR PRICE 1.93 **1.57**

WED. THURS. FRI. SAT.

Stretch Nylon! Sleeveless top mated with shorts in popular shades.

3-6X JUNIOR GIRL'S SHORTS

OUR REGULAR PRICE 1.47 **99¢**

WED. THURS. FRI. SAT.

Stretch Nylon! Herringbone pattern! Short shorts or Jamaicas! Many colors.

You're SAFE when you SAVE at K mart...and you can "Charge It" too!

MARVEL PRESS BEDDING BY WABASSO

Martinique florals in many shades!

PILLOW CASES 42" x 33"	
OUR REGULAR PRICE 2.77 Pr.	2.27
WED. THURS. FRI. SAT.	Pr.
TWIN SHEET 72" x 100"	
OUR REGULAR PRICE 5.27 Ea.	4.27
WED. THURS. FRI. SAT.	Each
DOUBLE SHEET 81" x 100"	
OUR REGULAR PRICE 5.77 Ea.	4.77
WED. THURS. FRI. SAT.	Each
TWIN FITTED SHEET 39" x 75"	
OUR REGULAR PRICE 5.27 Ea.	4.27
WED. THURS. FRI. SAT.	Each
DOUBLE FITTED SHEET 54" x 75"	
OUR REGULAR PRICE 5.77 Ea.	4.77
WED. THURS. FRI. SAT.	Each
QUEEN SHEET 90" x 112"	
OUR REGULAR PRICE 7.37 Ea.	5.87
WED. THURS. FRI. SAT.	Each
QUEEN FITTED SHEET 60" x 80"	
OUR REGULAR PRICE 7.37 Ea.	5.87
WED. THURS. FRI. SAT.	Each

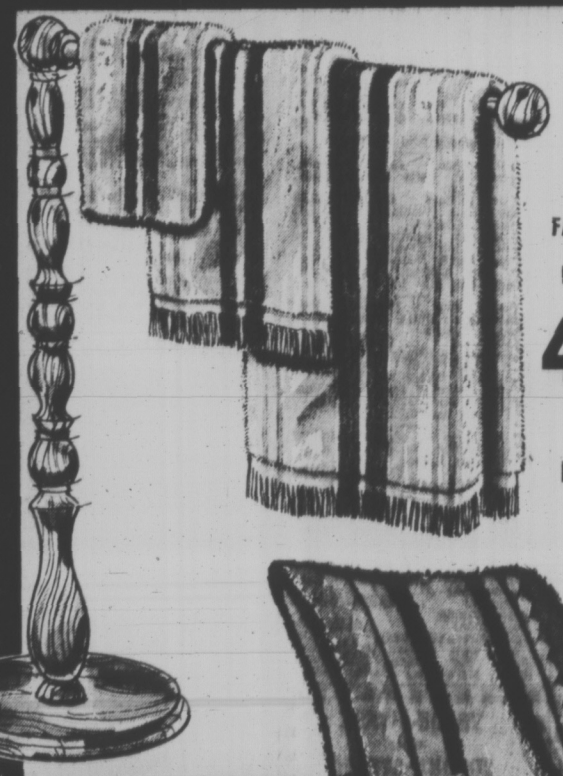

STRIPED TOWEL ENSEMBLES

FACE CLOTHS 12" x 12" K mart PRICE	HAND TOWELS 15" x 25" K mart PRICE	BATH TOWELS 22" x 44" K mart PRICE
44¢ EACH	99¢ EACH	1.84 EACH

Imperial sheared sets to mix and match! Shades of green, orange or rose.

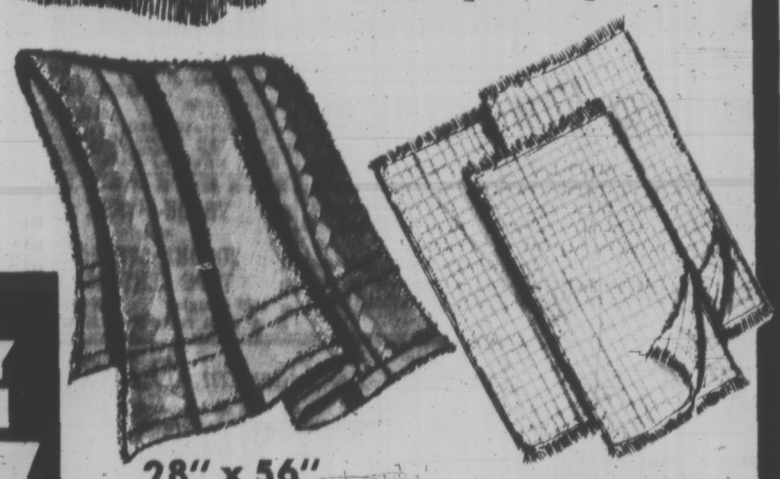

72" x 84" MATEUS BLANKET

K mart PRICE **5.99**

Viscose & Acrylic blended blanket in bold prints features satin binding! Rose, Blue or Gold.

20" x 26" WASHABLE PILLOW

K mart PRICE **99¢**

Filled with chipped foam! Covered with printed cotton.

PRINTED TERRY CLOTH

K mart PRICE **1.17 YARD**

36" width! Printed terry cloth comes in many patterns and colors.

28" x 56" BEACH TOWEL

OUR REGULAR PRICE 2.87 **2.44**

WED. THURS. FRI. SAT.

Jacquard style available in good selection of colors and patterns!

16" x 29" TEA TOWELS

K mart DISCOUNT PRICE 3 for **94¢**

WED. THURS. FRI. SAT.

Rainbow check tea towels at this special price! Melon, Green, Blue shades.

Kmart

UNIVERSITY HEIGHTS SHOPPING CENTRE
3986 SHELBOURNE ST., (SAANICH) VICTORIA, B.C.

OPEN 10 a.m. to 10 p.m. Mon.— Fri. Sat. 9 a.m. to 10 p.m.

SHOP AND SAVE

K mart
A Division of the S.S. KRESGE COMPANY Limited

ON SALE: MAY 26·27·28·29

GREAT MAY DAYS DISCOUNTS

NYLON PANT TOP

K mart PRICE **1.44**

WED. THURS. FRI. SAT.

Sleeveless toppers about 24½" long have high 'U' necks and come in striped designs: Mauve/Green/White, Navy/Red/White, Yellow/Green/White. Misses' S-M-L.

HOT PANT SET

K mart DISCOUNT PRICE **4.99**

WED. THURS. FRI. SAT.

Permanent Press! Cotton 2 Piecers! Sleeveless printed top mated with contrasting color short shorts. Royal, Navy, Red. Junior Misses' 8-16.

NYLON JAMAICAS

K mart DISCOUNT PRICE **2.74**

WED. THURS. FRI. SAT.

A favorite style! 18" in length! Belt loops and fly front featured. Navy, Taffy, Green, Yellow. Misses' 8-18.

MEN'S KNIT SHIRT

OUR REGULAR PRICE 3.83

2.83

WED. THURS. FRI. SAT.

Permanent Press! Combed Cotton short sleevers are handsome in wide stripes. Navy/White, Blue/White, Red/White, Navy/Gold, Navy/Blue, Black/Lilac. S-M-L-XL.

MEN'S GOLF JACKET

K mart DISCOUNT PRICE

4.99

WED. THURS. FRI. SAT.

Fortrel and Cotton style features concealed hood, raglan sleeves and full zipper front! Wheat, Gold, Navy or Olive. S-M-L-XL.

BOY'S SPORT SHIRT

OUR REGULAR PRICE 1.93

1.47

WED. THURS. FRI. SAT.

Permanent Press! Polyester & Cotton shirt with short sleeves comes in popular plain colors. Sizes 8-16.

BOY'S TROUSERS

OUR REGULAR PRICE 4.27

2.99

WED. THURS. FRI. SAT.

Permanent Press! Cotton & Polyester Twills detailed with two side and two back pockets! Choose Olive Beige, New Gold or New Blue. Sizes 8-18.

MEN'S HOSE

OUR REGULAR PRICE 1.17

83¢

WED. THURS. FRI. SAT.

Orlon & Nylon! Cushion foot. Black, White and many colors. Fit 10-13.

MEN'S BOXER SHORTS

OUR REGULAR PRICE 1.23 **88¢**

WED. THURS. FRI. SAT.

Permanent Press! Polyester & Cotton! Blue, Gold, Mint. S-M-L-XL.

8 TRACK PRE-RECORDED TAPES

- Creedence Clearwater Revival—Pendulum.
- Mantovani—From Monty With Love.
- Tom Jones—Tom.
- Rare Earth—Ecology.
- Diana Ross—Diana TV Special.
- Jackson 5—Third Album.
- Lynn Anderson—Greatest Hits.
- Engelbert Humperdinck—Sweetheart.

K mart PRICE **5.74** EACH

Various other titles by these and other artists on Ampex Tapes!

ALSO ASSORTED CASSETTES 3.77 Each

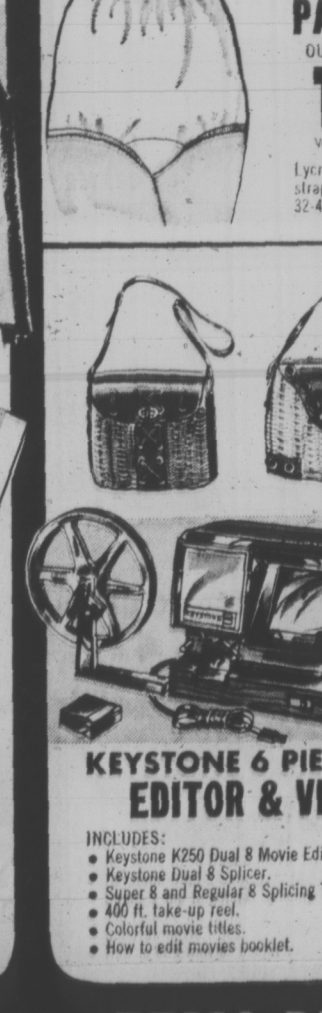

½ PRICE PANTY HOSE

OUR REGULAR PRICE 1.00 Pr. **2 Prs. 1.00**

WED. THURS. FRI. SAT.

100% stretch nylon! Seamless stockings with nude heels! Shades of Tender Beige, Spark O'Spice, Cocoa Brown, Ivory, Miel Dore. One Size Fits All!

PADDED BRA

OUR REGULAR PRICE 2.77

1.97

WED. THURS. FRI. SAT.

Lycra sides! Adjustable stretch straps! White or Ecru. Sizes 32-40.

LADIES' BRIEF

OUR REGULAR PRICE 73¢

58¢

WED. THURS. FRI. SAT.

Satin finish nylon tricot! White, Marina, Mint, Mauve, Black, Pink. S-M-L.

WICKER PURSES

OUR REGULAR PRICE 4.87 Each

3.87 Each

WED. THURS. FRI. SAT.

SAVE $1.00! A merry-go-round of styles for Teens and Ladies! Excellent range of colors too!

KEYSTONE 6 PIECE EDITOR & VIEWER OUTFIT

INCLUDES:

- Keystone K250 Dual 8 Movie Editor.
- Keystone Dual 8 Splicer.
- Super 8 and Regular 8 Splicing Tape.
- 400 ft. take-up reel.
- Colorful movie titles.
- How to edit movies booklet.

K mart DISCOUNT PRICE **29.90**

WED. THURS. FRI. SAT.

C.G.E. SUPERCUBES

K mart DISCOUNT PRICE

99¢ Pkg.

WED. THURS. FRI. SAT.

Buy now and save!

SAVE ON MANY OTHER UNADVERTISED ITEMS DURING THIS GREAT SALE!

SHOP AND SAVE AT Kmart

ON SALE: MAY 26-27-28-29

A Division of the S.S. KRESGE COMPANY Limited

GREAT MAY Days DISCOUNTS

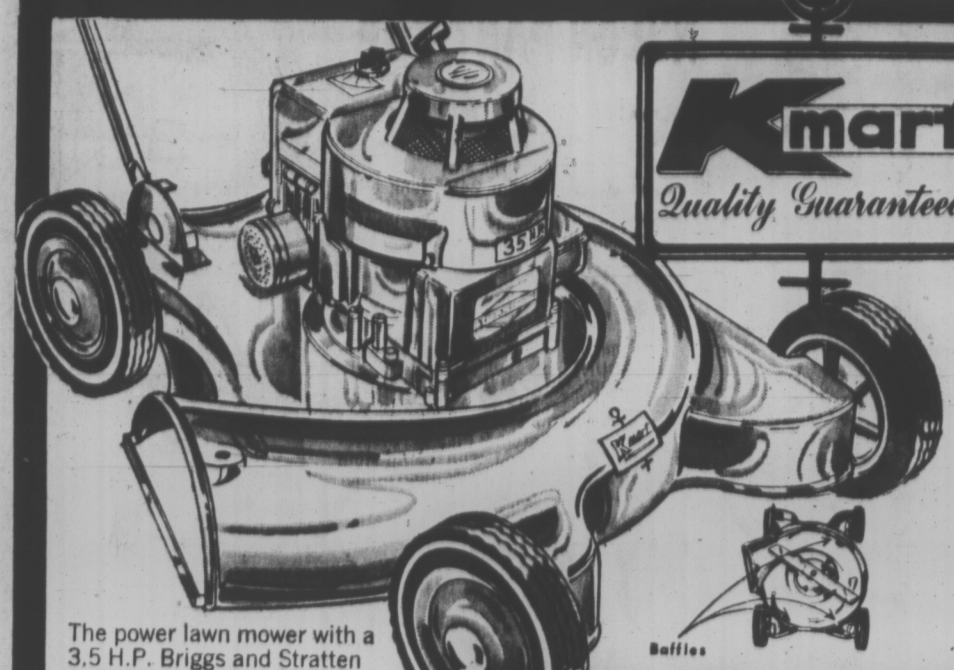

The power lawn mower with a 3.5 H.P. Briggs and Stratten engine!

- 19" deluxe fully baffled deck.
- 7" white wall red plastic wheels.

Baffles

59.97

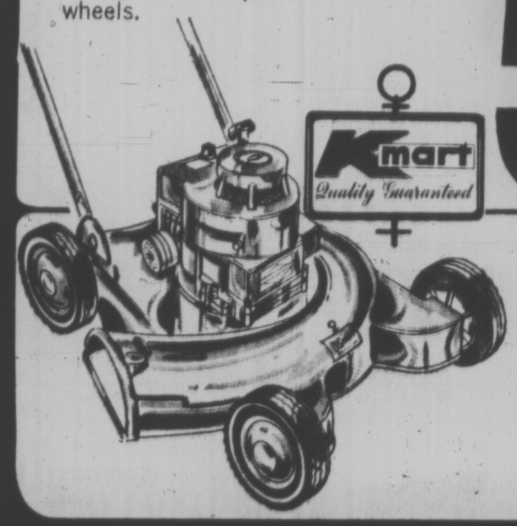

K mart 22" 3.5 H.P.
POWER LAWN MOWER
K mart PRICE
69.97
- 3.5 H.P. Briggs & Stratten engine.
- 22" fully baffled steel deck deluxe.

6' x 5' HALLMAC STEEL STORAGE SHED

MODEL	46532
	Approximate measurements
Size	6 x 5
Roof Dimensions	width/depth 76" x 60"
Storage Dimensions	72" x 57" x 75" high
Door Opening	32
Lock	Padlockable
Approx. Wt.	150

2. Structural deep-ribbed steel panels provide strongest walls and roof.

1. Doors ride smoothly on NYLON ROLLER BEARINGS.

3. STEEL CORNER BRACES Rigidize the galvanized steel foundation.

SUPER STORAGE CAPACITY
- LAWN MOWERS
- GARDEN TRACTORS
- PATIO FURNITURE
- MOTORCYCLES
- GARDEN HOSE
- BAR-B-Q GRILLS
- LADDERS • BICYCLES
- TOOLS • FERTILIZER
- WHEELBARROWS
- PAINTS, ETC.

- Tough duotone plastic finish in white and green on cold rolled steel.
- Plywood floors available but not included.

K mart PRICE **49.99**

YOU'RE SAFE WHEN YOU SAVE AT K mart

3 PIECE LUGGAGE SET
K mart PRICE **28.88**
Roomy Fiberglass cases in Blue or Green! Vanity with mirror, brush & comb, 20" Weekend and 24" Pullman make up set!

SAVE on OXWALL TOOLS
K mart DISCOUNT PRICE **2 for 77¢** WED. THURS. FRI. SAT.
Coping Saws, Hammers, Clamps, Levels, Trowels and many more quality tools for your workshop!

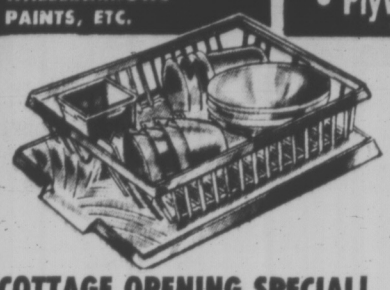

COTTAGE OPENING SPECIAL!
K mart DISCOUNT PRICE **2.77** WED. THURS. FRI. SAT.
Plastic dish drainer, tray, tumblers, bowls, cups! Avocado, Harvest or White!

Plasticware Values
K mart DISCOUNT PRICE **57¢** EACH
WED. THURS. FRI. SAT.
Avocado, Flame or Gold shades! Waste Baskets, Dishpans, Pails, Utility Tubs and many more to choose from!

7.5 OZ. **OFF INSECT REPELLENT** OUR REGULAR PRICE 1.57 **1.09** WED. THURS. FRI. SAT.

PLASTIC **GRATER & STORAGE SET** K mart DISCOUNT PRICE **88¢** WED. THURS. FRI. SAT.

PLASTIC **TRASH BARREL** K mart DISCOUNT PRICE **1.28** WED. THURS. FRI. SAT.

11.2 OZ. **"RAID" BUG KILLER** OUR REGULAR PRICE 1.47 **1.09** WED. THURS. FRI. SAT.

3 PIECE SAUCEPAN SET
K mart DISCOUNT PRICE **1.47**
WED. THURS. FRI. SAT.
Easy clean porcelain enamel! ½, 1, 1½ qt. pans. Avocado/Black, Yellow/Black.

FLASH-LIGHT OUR REGULAR PRICE .88 **67¢** WED. THURS. FRI. SAT.

PKG. 5 DISPOSABLE **TABLECLOTHS** K mart DISCOUNT PRICE **47¢** WED. THURS. FRI. SAT.

10" HARD COAT TEFLON **FRYPAN** K mart DISCOUNT PRICE **1.99** WED. THURS. FRI. SAT.

LANTERN with Blinker OUR REGULAR PRICE 2.88 **1.99** WED. THURS. FRI. SAT.

SEE-THRU **CANISTER SET** K mart DISCOUNT PRICE **1.77** WED. THURS. FRI. SAT.
Plastic! Tops of canisters are assorted colors of Avocado, Flame or Gold!

STRA-NYLON HOSE
OUR REGULAR PRICE 3.97 **2.99** WED. THURS. FRI. SAT.
A sturdy reinforced hose with rolled brass full flow couplings!

HANDMADE LEAD CRYSTAL K mart Discount Price **4.97** Each
WED. THURS. FRI. SAT.
Pinwheel Design! 10" Vases

7 pc. Italian Cordial Set or **JUG WITH 6 GLASSES IN FINNISH DESIGN**
K mart DISCOUNT PRICE **4.84** SET
WED. THURS. FRI. SAT.

Plasticware Bargains
K mart DISCOUNT PRICE **2.77** EACH
WED. THURS. FRI. SAT.
Slide Top Bin in Poppy or Green.
Trash Can in Grey.
Dust Bin in Poppy or Gold.
Spin Top Bin in Poppy or Yellow.

FIGHT INFLATION WITH K mart DISCOUNTS

SHOP AND SAVE

Kmart
A Division of the S.S. KRESGE COMPANY Limited

ON SALE: MAY 26·27·28·29

GREAT MAY Days DISCOUNTS

5 x 16
WEB CHAISETTE
WITH 5 SITTING POSITIONS

K mart PRICE **7.97**

White plastic arms featured! The high strength frame and attractive webbing will give complete comfort. Striking colors of Turquoise, Avocado, Lime or Tangerine.

5 x 8
WEB CHAIR
K mart PRICE **3.97**
Matches the chaisette!

15 CUBIC FOOT
FREEZER
K mart DISCOUNT PRICE **177.00**
WED. THURS. FRI. SAT.

- Tecumseh 1/5 H.P. Compressor, Counter balanced hinges, adjustable Temperature Control, magnetic door seal.
- One Basket, one adjustable Divider, lock and 2 keys, Warning Light, Interior Light.
- Five year warranty on Refrigeration.
- Food Spoilage warranty.
- White only.
- Height 37½", Depth 29½", Length 44½".

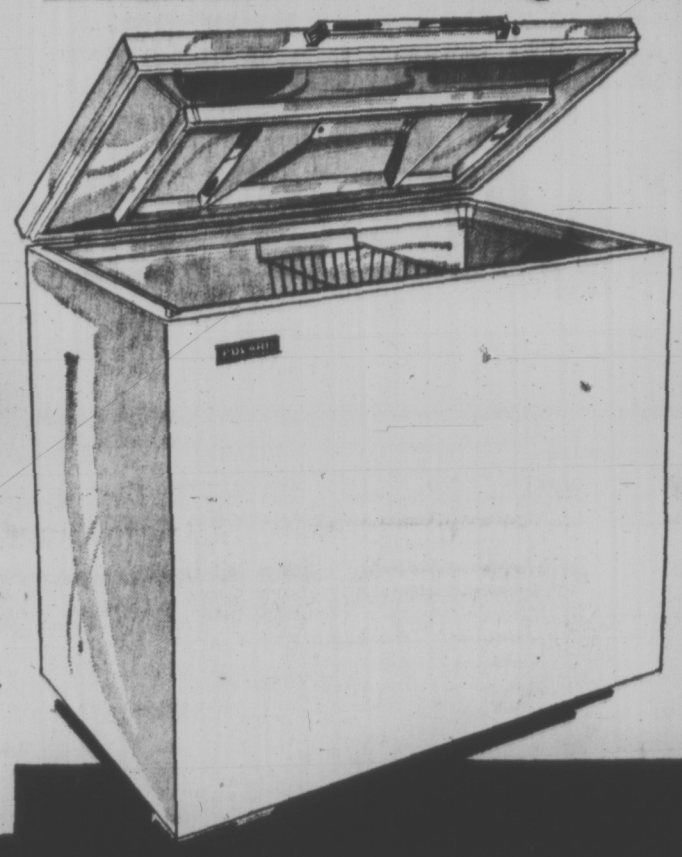

K mart DISCOUNT PRICE

PKG. 2 ROLLS **VIVA PAPER TOWELS** 54¢ Pkg.

PKG. 4 ROLLS **SCOTTISSUE** 57¢ Pkg.

PKG. 6 ROLLS **CASHMERE BATHROOM TISSUE** 75¢ Pkg.

BOX 200'S **K mart FACIAL TISSUES** 3 Boxes 87¢

WED. THURS. FRI. SAT.

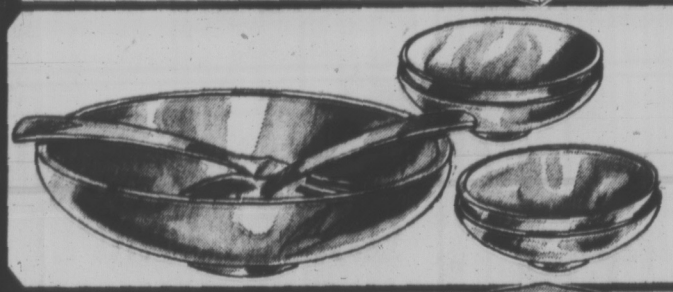

7 PIECE
WOOD SALAD SET

Great Value! Includes: 1 large 10" bowl, 4 small 6" bowls and 2 servers—each 10" long. Boxed.

K mart DISCOUNT PRICE **5.77**
WED. THURS. FRI. SAT.

STRETCH N SEAL

Great for leftovers! 110 feet by 11 inches wide. Boxed.

K mart DISCOUNT PRICE **53¢ Box**
WED. THURS. FRI. SAT.

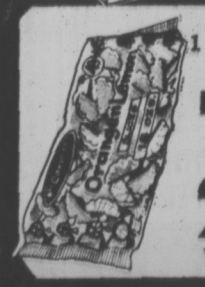

1 LB. CELLO BAG
ORANGE & LEMON SLICES
K mart DISCOUNT PRICE
2 BAGS 88¢
WED. THURS. FRI. SAT.

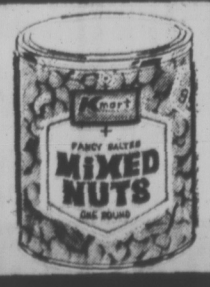

1 LB. TIN
K mart MIXED NUTS
K mart PRICED **99¢ Tin**

BAG OF 1 LB. 6 OZS.
ROAD SIGN JUBES
K mart PRICE **57¢ Bag**

BARBECUE
WITH OVERSIZE HOOD

K mart PRICE **13.77**

- 3 position swing out spit & motor with tubular ratchet grill adjustment.
- Folding tripod legs.
- Plated grill with handles.
- Black jumbo wheels.
- Black bowl, blue glow hood.

18" BARBECUE

K mart PRICE **3.99**

- Fixed grill.
- Tripod legs.
- Green glow colored bowl

PATIO CUSHION
OUR REGULAR PRICE 2.47
1.97 WED. THURS. FRI. SAT.
17" x 17" x 3"! Solid foam filled! Plain colors or vivid florals!

ALARM CLOCK
K mart DISCOUNT PRICE
2.77 WED. THURS. FRI. SAT.
Kresfair keywound! Ivory metal case! 1 year guarantee!

BULLETIN BOARD
K mart DISCOUNT PRICE
1.57 WED. THURS. FRI. SAT.
23" x 16¾"! Assorted colors!

JUMBO TUFTED SUNCOT MATTRESS
OUR REGULAR PRICE 9.77
7.77 WED. THURS. FRI. SAT.

- Reversible cotton cover!
- Jacuba pattern in blue or yellow florals!
- 23" x 72" size!

MANUFACTURER'S CLEARANCE!
MAJOR ARTIST LP'S
K mart PRICE **1.33 Each**

Scepter—B. T. Puppy—Kapp—Crescendo—Artist Labels! Featuring: Jay & The Americans—Don Fardon—The Happenings and many more!

MALO
SLEEPING BAG
K mart PRICE **11.88**
30" x 76" size! Green print bag filled with 100% Polyester fill!

STACKING STOOLS
K mart DISCOUNT PRICE **7.77 Set**
WED. THURS. FRI. SAT.
3 per set! 12" x 16" x 17" high! Coppertone finish with well padded seats in Coral, Gold or Avocado.

PACK 100
PAPER PLATES
OUR REGULAR PRICE 99¢ Pack
87¢ Pack
WED. THURS. FRI. SAT.
9" size! All clay coated! Choose from white or pastel packs.

STRAUSS
AM CLOCK RADIO
K mart DISCOUNT PRICE **15.88**
WED. THURS. FRI. SAT.
- Solid State.
- Built-in antenna.
- CSA approved.
- Woodgrain color cabinet.

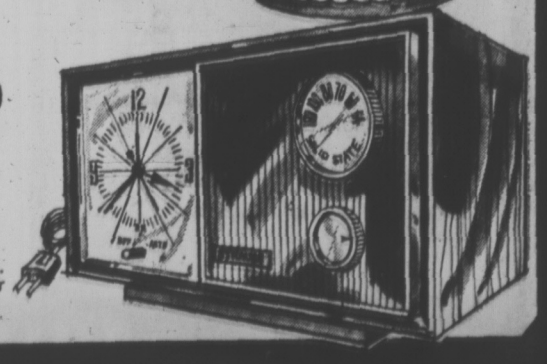

IF IT'S DISCOUNTS YOU WANT...K mart's GOT THEM

SHOP AND SAVE

Kmart
A Division of the S.S. KRESGE COMPANY Limited

ON SALE: MAY 26th TO JUNE 5th

GREAT MAY Days DISCOUNTS

CARPET SALE!

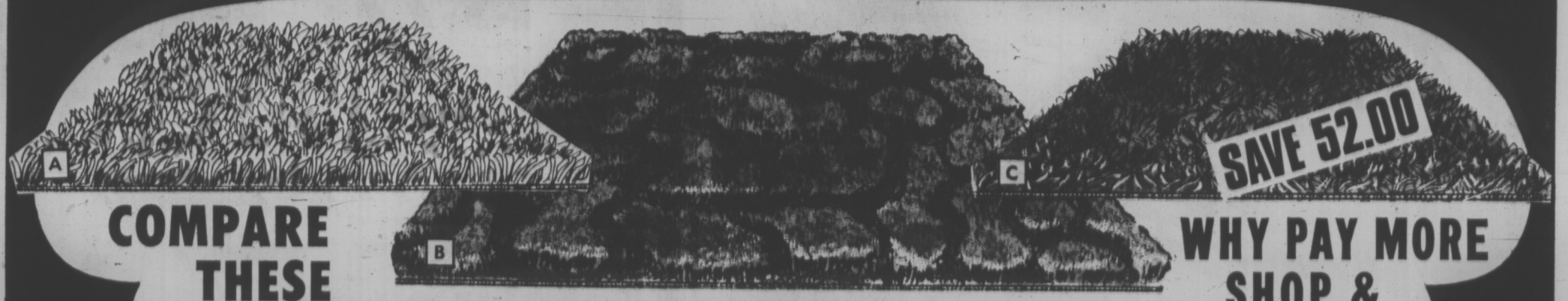

COMPARE THESE VALUES!

MANUFACTURER'S CLOSEOUT

A. "BALLERINA" 9' x 12' 100% NYLON TWO TONE
SHAG CARPET
by Harding
K mart PRICE
63.97
MAY 26-JUNE 5
Sturdy and long-wearing! Made of tufted continuous filament nylon with double jute back. Smart assorted colors.

B. "ISLAND FALLS" 9' x 12' 100%
ACRILAN RUG
by Harding
K mart PRICE
69.87
MAY 26-JUNE 5
Cover your floor with quality! Tufted Acrilan comes in a random sheared pattern with a double jute back. Decorator colors.

C. "PREMIER" 9' x 12' 100%
WOOL CARPET
by Harding
OUR REGULAR PRICE 239.00
187.00
MAY 26-JUNE 5
Elegant tufted shag in natural color with a double jute back. Able to take lots of wear and tear.

WHY PAY MORE SHOP & SAVE

ALWAYS BUY Kmart QUALITY SATISFACTION GUARANTEED

MANUFACTURER'S CLOSEOUT
6'9" x 9'
AXMINSTER RUG
by Harding
K mart PRICE
29.77
MAY 26-JUNE 5
A quality rug at a low price! Big selection now at K mart. You'll find a color to suit your special room too.

INDOOR & OUTDOOR
CARPETING
SAVE $1.50 SQUARE YARD
OUR REGULAR PRICE 6.95 SQ. YD.
MAY 26-JUNE 5
5.45 SQ. YD.
100% Polypropylene stabilized, tufted cut pile with double polypropylene backing. 12 foot widths! 11 assorted colors.

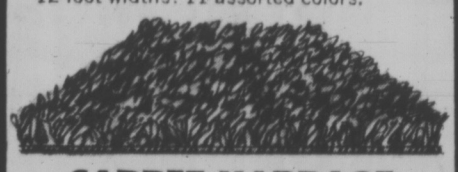

CARPET YARDAGE
HARDTWIST ACRILAN
SAVE $3.00 SQUARE YARD
OUR REGULAR PRICE 10.95 SQ. YD.
MAY 26-JUNE 5
7.95 SQ. YD.
100% Acrilan! Tufted headset hardtwist carpeting polypropylene on a jute back! 12 foot widths! 12 decorator colors available.

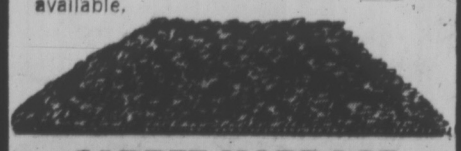

CARPET YARDAGE
100% NYLON
SAVE $3.00 SQUARE YARD
OUR REGULAR PRICE 11.95 SQ. YD.
MAY 26-JUNE 5
8.95 SQ. YD.
Durable carpeting with tufted cut and loop features double jute back. 12 foot widths! 12 popular colors to choose from.

A.
100% ACRILAN YARDAGE
SAVE $3.00 SQUARE YARD
OUR REGULAR PRICE 11.95 SQ. YD.
MAY 26-JUNE 5
8.95 SQ. YD.
Tufted random sheared carpeting with double jute back! Mediterranean pattern! 3 color tonality! 12 foot widths. 10 colors.

B.
TWO-TONE SHAG YARDAGE
SAVE $2.00 SQUARE YARD
OUR REGULAR PRICE 9.95 SQ. YD.
MAY 26-JUNE 5
7.95 SQ. YD.
100% Polyester tufted two-tone shag has double jute backing! 12 foot widths. 15 colors.

C.
PLUSH ACRILAN YARDAGE
SAVE $3.00 SQUARE YARD
OUR REGULAR PRICE 11.95 SQ. YD.
MAY 26-JUNE 5
8.95 SQ. YD.
Plain tufted carpeting with double jute backing! 12 foot widths! 12 great colors.

D.
SHAG YARDAGE
SAVE $4.00 SQUARE YARD
OUR REGULAR PRICE 13.95 SQ. YD.
MAY 26-JUNE 5
9.95 SQ. YD.
Filament Nylon shag is double jute backed and comes in plain colors. 12 foot widths! 12 shades available.

JUST SAY... CHARGE IT! WITH A K mart CREDIT CARD

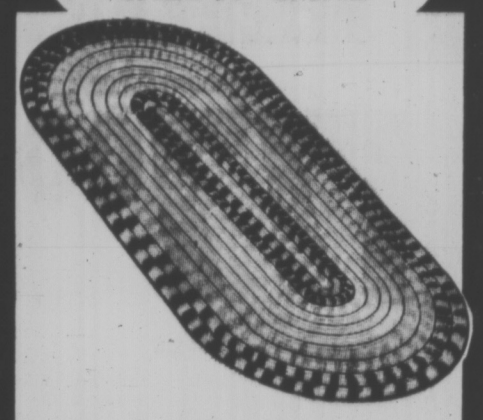

MANUFACTURER'S CLOSEOUT
"NYLSTAR"
OVAL BRAIDED RUGS
Old country styling brought up to date! 100% Nylon rugs in a great variety of colors.

SIZE 22" x 34"
K mart PRICE
MAY 26-JUNE 5
2.37

SIZE 42" x 66"
K mart PRICE
MAY 26-JUNE 5
9.87

SIZE 67" x 103"
K mart PRICE
MAY 26-JUNE 5
21.97

SPECIAL!

UNIROYAL LUXURY CARPET UNDERCUSHION
OUR REGULAR PRICE 1.77 SQ. YD.
MAY 26-JUNE 5
89¢ SQ. YD.
HALF PRICE
WHEN BOUGHT WITH THE SAME QUANTITY OF CARPET YARDAGE!

SUPER SAVINGS BEGIN with *K mart* DISCOUNTS

SHOP AND SAVE AT K mart

ON SALE: MAY 26·27·28·29

A Division of the S.S. KRESGE COMPANY Limited

GREAT MAY Days DISCOUNTS

DISCOUNTS FROM OUR HEALTH & BEAUTY AIDS DEPARTMENT

A TAN WITH OR WITHOUT SUN

Q.T. QUICK TANNING LOTION

2 OZ. TUBE

K mart DISCOUNT PRICE **97¢**

WED. THURS. FRI. SAT.

FEEL IT HEAL GREASELESS

NOXZEMA SKIN CREAM

2·4 OZ. JARS

K mart DISCOUNT PRICE **1.09**

*WED. THURS. FRI. SAT.

FOR SORE THROATS AND BAD BREATH

LISTERINE ORAL ANTISEPTIC

15 OZ. BTL.

K mart DISCOUNT PRICE **83¢**

WED. THURS. FRI. SAT.

FANTASY HAIR SPRAY

REGULAR OR HARD TO HOLD

10 OZ. CONT.

59¢

WED. THURS. FRI. SAT.

K mart Health & Beauty Aids Department operated by G. Tamblyn Ltd.

FAST PAIN RELIEF

ANACIN TABLETS

BTL. OF 100

K mart DISCOUNT PRICE **79¢**

WED. THURS. FRI. SAT.

CREAMS HAIR AWAY

NEET DEPILATORY CREAM

2 OZ. CONT. OR LOTION 4 OZ. CONT.

K mart DISCOUNT PRICE **97¢**

WED. THURS. FRI. SAT.

GUARD INSECT REPELLENT

6 OZ. SPRAY

K mart DISCOUNT PRICE **93¢**

WED. THURS. FRI. SAT.

SETTLES UPSET STOMACH

BROMO SELTZER

FAMILY SIZE

K mart DISCOUNT PRICE **83¢**

WED. THURS. FRI. SAT.

STAINLESS STEEL

GILLETTE BLADES

PKG. OF 10

K mart DISCOUNT PRICE **88¢**

WED. THURS. FRI. SAT.

REGULAR—GENTLE—SUPER

TONI HOME PERMANENTS

K mart DISCOUNT PRICE **1.66**

WED. THURS. FRI. SAT.

DESERT FLOWER

ROLL-ON DEODORANT TWIN PACK

K mart DISCOUNT PRICE **1.11**

WED. THURS. FRI. SAT.

EXTRA SAFE

KOTEX FEMININE NAPKINS

BOX OF 48

K mart DISCOUNT PRICE **1.59**

WED. THURS. FRI. SAT.

GLORIOUS TAN WITHOUT BURN

NOXZEMA TROPIC TAN LOTION

2.5 OZ. TUBE

K mart DISCOUNT PRICE **77¢**

WED. THURS. FRI. SAT.

SOFT & DRI DEODORANT

5 OZ. CONT.

K mart DISCOUNT PRICE **99¢**

WED. THURS. FRI. SAT.

FOR CLEANER TEETH

PEPSODENT TOOTHPASTE

FAMILY SIZE

K mart DISCOUNT PRICE **69¢**

WED. THURS. FRI. SAT.

CHILDREN'S—YOUTH'S—ADULT'S

PRO TOOTHBRUSHES

K mart DISCOUNT PRICE **2 for 69¢**

WED. THURS. FRI. SAT.

DISCOUNTS FROM OUR FAMILY FOOTWEAR DEPT.

SAVE

LADIES' **SANDALS**

Choose from two styles in these smart looking sandals with fashionable cork soles. Available in Navy, Red, Beige or White. Sizes 5-9.

K mart DISCOUNT PRICE **2.92**

WED. THURS. FRI. SAT.

LIKE IT! CHARGE IT!

LADIES' MEDIUM PRICED **SANDALS**

K mart DISCOUNT PRICE **2.21**

WED. THURS. FRI. SAT.

Great looking summer sandals feature fashionable cork soles! Choose from different styles in a variety of colours.

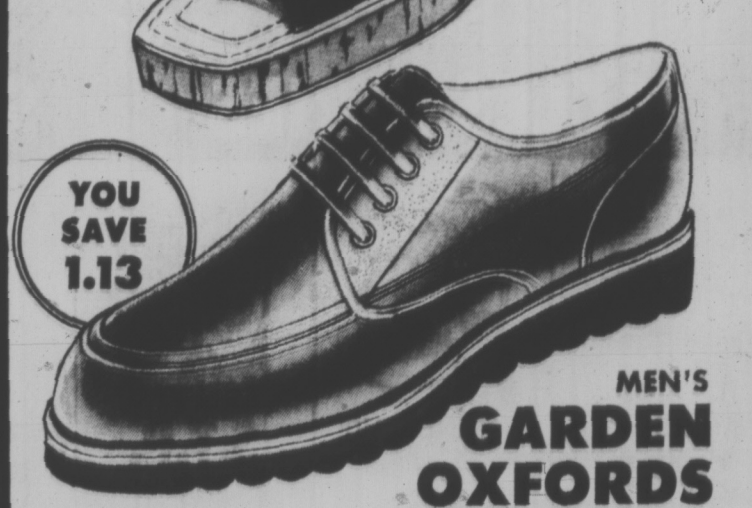

MEN'S **GARDEN OXFORDS**

Perfect for gardening or working around the home! Styled in vinyl with foam soles. Olive Green.

OUR REGULAR PRICE 3.97

2.84

WED. THURS. FRI. SAT.

BLACK **BASKETBALL BOOTS**

Tennis boots have cushioned insoles and extra long-wearing soles. Childs 6-10, Youths 11-2, Boys 3-6.

K mart DISCOUNT PRICE **1.12**

WED. THURS. FRI. SAT.

CHILDREN'S **PLAY SANDAL**

OUR REGULAR PRICE 1.87

1.32

WED. THURS. FRI. SAT.

Groovy styles with adjustable back straps and a three ring ornament. Choose Tan or White. Sizes 8-3.

Kmart UNIVERSITY HEIGHTS SHOPPING CENTRE
3986 SHELBOURNE ST., (SAANICH) VICTORIA, B.C.

OPEN 10 a.m. to 10 p.m. Mon. — Fri. Sat. 9 a.m. to 10 p.m.

SK Kmart
A Division of the S.S. KRESGE COMPANY Limited

K Days

TIRE & AUTO CENTRE

SPRINT G. T.
70 SERIES BELTED
POLYESTER FIBREGLASS

Built in the wide oval 70 series shape. Casing is Polyester cord reinforced with a double fibreglass belt under the tread.

$23.98 ea. SIZE E70-14

SAVE UP TO $12.00

WHEN YOU BUY 4

OTHER SIZES:	Buy 4	Buy 2	Buy 1
E70-14	23.98 ea	24.98 ea	26.98 ea
F70-14	24.98 ea	25.98 ea	27.98 ea
G70-14	26.98 ea	27.98 ea	29.98 ea
F-70-15	26.98 ea	27.98 ea	29.98 ea
G70-15	27.98 ea	28.98 ea	30.98 ea
H70-15	30.98 ea	31.98 ea	33.98 ea

INSTALLATION & WHEEL BALANCE 1.49 EA.
RED or WHITE STRIPE SIDEWALLS INCLUDED

48 MONTH TREAD WEAR GUARANTEE

STAR STREAK PREMIUM
STANDARD CAR SIZES
4 PLY NYLON

Heavy-duty, impact resistant full 4 ply nylon casing plus premium depth (12/32") tread for extra mileage, extra safety.

$14.98 ea. SIZE 7.35-14

SAVE UP TO $8.00

WHEN YOU BUY 4

OTHER SIZES:	Buy 4	Buy 2	Buy 1
7.35-14	14.98 ea	15.48 ea	16.98 ea
7.75-14	16.98 ea	17.48 ea	18.98 ea
8.25-14	17.98 ea	18.48 ea	19.98 ea
8.55-14	18.98 ea	19.48 ea	20.98 ea
7.75-15	16.98 ea	17.48 ea	18.98 ea
8.15-15	17.98 ea	18.48 ea	19.98 ea
8.45-15	18.98 ea	19.48 ea	20.98 ea

INSTALLATION & WHEEL BALANCE 1.49 EA.
DUAL STRIPE WHITEWALLS 2.00 EXTRA

30 MONTH TREAD WEAR GUARANTEE

STAR STREAK PREMIUM
COMPACT SIZES
4 PLY NYLON

Designed for Compact and Import cars. Full 4 ply Dupont Nylon casing, full depth high traction tread.

$11.98 ea. SIZE 6.00-13

SAVE UP TO $8.00

WHEN YOU BUY 4

OTHER SIZES:	Buy 4	Buy 2	Buy 1
6.00-13	11.98 ea	12.48 ea	13.98 ea
6.50-13	12.49 ea	12.99 ea	14.49 ea
7.00-13	12.98 ea	13.48 ea	14.98 ea
6.95-14	12.98 ea	13.48 ea	14.98 ea
5.60-15	12.98 ea	13.48 ea	14.98 ea
6.00-15	13.98 ea	14.48 ea	15.98 ea

INSTALLATION & WHEEL BALANCE 1.49 EA.
WHITEWALLS 2.00 EXTRA

24 MONTH TREAD WEAR GUARANTEE

ACCESSORIES

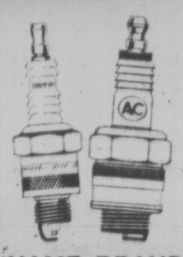

"NAME BRAND"
SPARK PLUGS
SPECIAL .79
ACNITER or RESISTOR TYPES 1.19

"NAME BRAND"
OIL FILTERS
Sizes to fit most popular cars.
SPECIAL 1.77

S.T.P. OIL TREATMENT
Improves performance of old and new engines
SPECIAL .99
(Limit 6 cans per customer)

VEEDOL MULTI-GRADE 10W30
MOTOR OIL
Quart can
SPECIAL .63

REVERSE
CHROME WHEELS
14" sizes to fit many popular cars.
SPECIAL 19.77 EA

FOAM FILLED
WEDGE CUSHION
Special .77

CLOUD NINE
COOL CUSHION
Special 1.27

DeLuxe LADY GALT TERRY CLOTH
SEAT COVERS
Special 4.37

SERVICE DEPT.

WHEEL ALIGNMENT

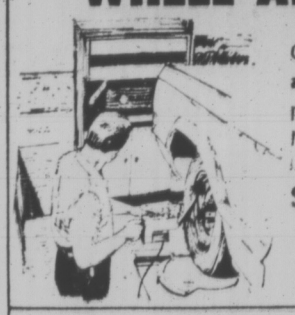

Caster, camber and toe settings adjusted by our experts on our precision alignment equipment. Most cars
SPECIAL 4.99
(Parts extra if required)

4 WHEEL BRAKE RELINE

Premium bonded linings installed on all 4 wheels. Front wheel bearings re-packed. Drums, wheel cylinders and brake hose inspected. **Guaranteed 24 months or 24,000 miles.** Most Canadian and American cars
SPECIAL 19.97
(Disc brakes extra cost)

FISK DELUXE SHOCKS

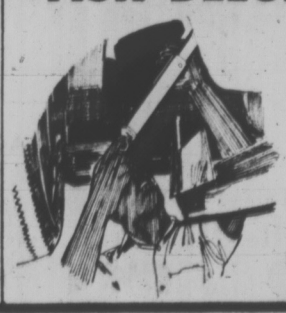

High quality double action shock. Guaranteed for 24 months or 24,000 miles.
INSTALLED
SPECIAL 8.39 ea

"SOUND CENTRE"

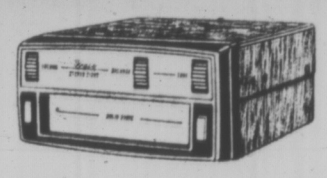

KS 400 KRACO
8-TRACK STEREO
TAPE PLAYER
Compact mini 8-track car stereo fits most cars. Designed for excellent stereo reliability. Plays all 8-track stereo cartridges.
SPECIAL 43.77

8-TRACK
STEREO TAPES
OVER 25 TITLES
POP, ROCK, COUNTRY
SOMETHING FOR EVERYBODY
SPECIAL 2.99 EA

CAR CARE SPECIALS

TURTLE LIQUID CAR WAX (Limit 4 per customer)	.99
TURTLE CHROME CLEANER	.57
GENUINE CHAMOIS 14"x15"	1.37
AUTO/MARINE BODY FILLER 1 Pint	1.57
CAR WASH BRUSH	.87

477-5113

Kmart
UNIVERSITY HEIGHTS SHOPPING CENTRE
3986 SHELBOURNE ST., (SAANICH) VICTORIA, B.C.
OPEN 10 a.m. to 10 p.m. Mon. — Fri. Sat. 9 a.m. to 10 p.m.

Vancouver Organist Guest For St. John's Recital

Guest recitalist tonight in the weekly series at St. John's Anglican Church is Vancouver organist John Mitchell.

With him on the program will be a string quartet consisting of Robert Winquist, first violin, Rod Booth, second, Elizabeth Bredberg, viola, and Bruce Turkington, cello.

The group will play Mozart's "Hunt" Quartet (K 458).

Mitchell was assistant at West Vancouver United Church for three years and at present is organist and choir master at Holy Trinity Church as well as assistant organist at St. John's, Shaughnessey.

He has given numerous recitals in Vancouver, at the cathedral and in various other churches and has been a recitalist at Christ Church Cathedral in Victoria.

Tonight's concert will begin at 7:30.

MOSTEL
. . . typecast?

Mostel—From Harlem Tailor To Montreal Junk Dealer

By A. H. WEILER

NEW YORK (NYT) — Zero Mostel, a Harlem tailor in Jan Kadar's "The Angel Levine," will be a Canadian junk dealer in the Czech director's second English-language film, "The Lies My Father Told Me." Based on an original screenplay by Ted Allan, the comedy-drama will get under way for producer Harry Gulkin in Montreal next September.

So what's the deal with the junk dealer? "He is a Tevye-like character whose son is a strict realist, a man with no poetic feelings," Kadar said the other day. "But Mostel insists on creating for his grandson a world of imagination — by telling him wonderful stores and sharing experiences with him. He realizes that the best heritage he can leave the youngster is a wonderful childhood. . . ."

★ ★ ★

A man who hates homosexuals — and therefore feels compelled to dash about town murdering them — is the central character of "Cruising," a movie to be based on Gerald Walker's novel, which was published last year by Stein and Day, Walker, a New York Times editor, has been signed by producers Phil D'Antoni and Robert Weiner to write the screenplay. Shooting should begin here this fall.

"What my book does is tell gay guys what straight guys have against them," says Walker. "And it tells the straight guys why they're anti-gay."

★ ★ ★

The younger generation, of course, is very big on Bogart. Some of them are so hung up on him, in fact, that they want to make "Bogart movies." Michael S. Loughlin, a 31-year-old producer, writer John Sacret Young and director Paul Magwood, both 26, are now in the process of making "Open Shadow," which Loughlin promises will be a film in the tough Bogart tradition, though "not an imitation. It will be as authentic as we can make it . . . We'll even juxtapose scenes from movies of the forties with our modern images."

Warren Oates will play a hardboiled private eye determined to get to the bottom of a mystery involving a French beauty, to be played by Mrs. Loughlin, better known as Leslie Caron.

★ ★ ★

George C. Scott, who won on Oscar — like it or not — for his performance as "Patton," may be busted from general to major. Carter De Haven, producer of Scott's recently completed film, "The Last Run," says that he discussed with Scott the possibility of playing Maj. Robert Rogers in a new version of Kenneth Roberts's "Northwest Passage." And, according to De Haven, Scott is eager to sink his teeth into the role of the pre-revolutionary soldier-advenurer. And it'll be just his rotten luck to get another Oscar for it.

A FAMILIAR TRIO—Marg, Don and Charlie

★ ★ ★ ★ ★ ★

AFTER FORTY YEARS

Messer Takes Final Tour

Forty years of coast-to-coast live entertainment tours will end for Don Messer and his Islanders this month as they cross Canada for the last time, visiting large and small towns along the way.

Messer, Marg Osborne, Charlie Chamberlain, Johnny Forrest, popular scottish entertainer, Graham Townsend, champion old-time fiddler, and Gil Roy, champion step dancer, will appear in Victoria for a one night show, Friday, at Memorial Arena.

RADIO SHOW

Don Messer's Jubilee began as a family radio show back in the third decade of this century and it is still a family show whose popularity has grown and flourished steadily with the years.

His particular brand of rhythm and sentiment has come to be regarded as a Canadian institution. Undoubtedly the most unpopular decision the Canadian Boradcasting Corporation has ever made was the cancellation of the show as a network feature.

The tour will end with the group back in Hamilton, Ont., for the recording of next season's shows at CHCH Television studio.

Tickets for the Don Messer Show, which is being sponsored by the City of Victoria, are now on sale at the Arena.

French Gift

WASHINGTON (AP) — The French government formally presented two tapestries by Henri Matisse and two sculptures by Henry Laurens Monday to the John F. Kennedy Centre for the Performing Arts.

FOLLOW THIS VICTORIA ENTERTAINMENT GUIDE

BUTCHART GARDENS "SPRINGTIME SHOW" PRESENTS A NEW LOOK. Open every day 9-6:30 p.m. Ever changing, always lovely! New plantings, fresh blooms—every week presents a new and excitingly different Butchart Gardens. Kept continually at a peak of perfection.

Developed from an abandoned cement quarry over 66 years ago, they are now considered one of this world's most outstanding gardens. Embracing 30 acres, actually six different gardens — fabulous Sunken, Lake Garden featuring the Ross Fountains, English Rose, quaint Japanese, stately Italian, and the great Stage Show Garden.

RESTAURANT SERVICE. Plan your visit to include a delicious lunch or afternoon tea, served every day 11 a.m. to 5 p.m. Continuous coffee bar service.

BUTCHART GARDEN seeds, gifts, camera supplies, postcards, etc. may be purchased at the Seed and Gift Shop.

BUTCHART GARDENS ENTERTAINMENT — The Butchart Buskers, zany group of clever musicians, every Saturday and Sunday, 1 - 3 p.m. THE BUTCHART GARDENERS—Every Day, Monday - Friday, 1:30 - 3:30 p.m.

ENJOY "SPRINGTIME" at its best. See these gorgeous gardens now! Open every day 9 a.m. to 6:30 p.m.

ROYAL LONDON WAX MUSEUM PRESENTS AN ALL-NEW MUSEUM. NEW LOCATION AT INNER HARBOUR OPPOSITE PARLIAMENT BUILDINGS. OVER 10,000 SQ. FT. OF DISPLAY—130 JOSEPHINE TUSSAUD LIFE SIZE WAX FIGURES DIRECT FROM LONDON, ENGLAND. 45 NEW SCENES. ENTERTAINMENT FOR THE WHOLE FAMILY. OPEN DAILY 9 A.M. TO 10 P.M., INCLUDING SUNDAYS. PHONE 388-4461.

THE "PRINCE ALBERT" COLLECTION OF MINIATURES on permanent display at 635 Humboldt St.—Empress Hotel. Over 10,000 exhibits to see! From "The Fields of Glory" the exciting military and historical dioramas; "Olde London Towne", 130 sq. ft. of perfect reproduction of 17th Century England; also the world's largest Enchanted Doll House (1871). Open every day, 9 a.m. to 10 p.m.

UNDERSEA GARDENS — DON'T MISS THE WORLD'S MOST BEAUTIFUL GARDEN AT THE BOTTOM OF THE SEA. FREQUENT SCUBA DIVING SHOWS. UNDERSEA GARDENS IN THE INNER HARBOUR, OPEN DAILY 9 A.M. TO 10 P.M.

MING'S KITCHEN
CHINESE FOOD DELIVERY
384-4323
809 YATES STREET

From the Author of "AIRPORT" Comes "HOTEL" ANOTHER GREAT MOTION PICTURE
DO NOT MISS THIS ONE
HOTEL
TECHNICOLOR® FROM WARNER BROS.
ARTHUR HAILEY'S GREAT NOVEL SPLITS THE SCREEN WITH SUSPENSE . . . IT'S GREAT ENTERTAINMENT
ROD TAYLOR
CATHERINE SPAAK
KARL MALDEN
MELVYN DOUGLAS
Evenings 7:00 and 9:00
Closed On Sundays
OAK BAY
Adults 1.50
Students 1.00
O.A. .75
Children .50
598-2213

GEM Theatre Sidney
A love story that begins with an incredible experiment!
'CHARLY'
TECHNICOLOR
Cliff Robertson won an Academy Award for Best Actor in this picture
Tonight at 7:45 p.m.

3RD EXTRAORDINADY WEEK!

One Swedish Summer
that summer is about to begin...
WARNING:—Completely concerned with sex. —B.C. DIRECTOR
EVENINGS 7:00 and 9:00
Coronet
836 Yates St. 383-6414

CRYSTAL GARDEN
PUBLIC SWIMMING
THURSDAY
10:00 - 12:00—Housewives
12:00 - 1:00—Adults
1:00 - 5:00—Public
7:00 - 9:00—Public

Taj Mahal
Dining Lounge and Cabaret
Exotic East Indian Dishes in authentic surroundings.
Music and entertainment Fri. and Sat. Canadian menu also available.
DINNER SPECIALS DAILY — $3.25
Open Mon., Wed., Thurs. 12 noon to 12 midnight
Fri. and Sat., 12 'til 2 a.m.
Sun. 5 'til 10—Closed Tues.
1318 Broad St. — 383-5525

WANTED
Dead or Alive!
"DEADWOOD DICK"
McPherson Playhouse
May 26 & 27 at 8 p.m.
May 28 & 29 at 6 and 9 p.m.
Tickets: $1.75 and $1.25
Students and O.A.P. $1.25 and 75c
at McPherson Box Office and Information Booth, 700 Block Yates St.
★ Sponsored by Undersea Gardens

ESQUIMALT SPORTS CENTRE
ROLLER SKATING
TONIGHT—8 P.M.
ROLLER HOCKEY
8:30 P.M.
LONDON BOXING CLUB vs. ESQUIMALT

COLOR
Fox CINEMA
QUADRA AT HILLSIDE · 383 3379
"The Confession" is: "A SOLID, STRONG MOVIE! YOU'RE ZIPPED ALONG!"
Thoughtful, intelligent, exact!" —Pauline Kael, The New Yorker
"The Confession"
Nightly 7 and 9:20

TONIGHT — 8 P.M.

OLIE ANDERSON'S
Auto Daredevils!
Adults: $2.00 Students: $1.25
12 and Under FREE with Parents!
WESTERN SPEEDWAY
Rain Date — Thursday, 8 p.m.

a ROBERT WISE production
the ANDROMEDA STRAIN
ARTHUR HILL DAVID WAYNE
ODEON 2
720 YATES STREET 383-6513
Doors Daily 1:15
Shows Continuous
1:30 - 3:30 - 5:30 - 7:30 - 9:30
Golden Age 50c

WINNER OF 8 ACADAMY AWARDS
PATTON
Including
BEST PICTURE ● BEST ACTOR
Warning: Much Swearing and coarse language. B.C. Director
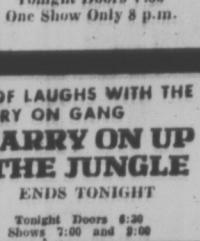
ODEON 1
780 YATES STREET
Tonight Doors 7:30
One Show Only 8 p.m.

Golden Age 50c
ADULT ENTERTAINMENT
A SAFARI OF LAUGHS WITH THE CARRY ON GANG
HAIDA
808 YATES STREET 383-6378
CARRY ON UP THE JUNGLE
ENDS TONIGHT
Tonight Doors 6:30
Shows 7:00 and 9:00

famous players theatres famous players theatres famous players theatres famous players theatres
MOVIE GUIDE

He blew the Desert Fox to Hell!
Richard Burton IN 'Raid on Rommel'
Adult Entertainment
"WARNING:—in part violent and bloody." —B.C. DIRECTOR
CAPITOL
805 YATES 384-6811
Today 1:30 - 3:25 - 5:20 - 7:20 - 9:20
Thurs. Doors 6:30 — Feat. 7:20 - 9:20
LAST TWO DAYS!
LAFFS AND FUN FOR EVERYONE!
A mailboy and a tuned-in Chimp give the network brass a KING KONG HEADACHE!

WALT DISNEY productions' THE BAREFOOT EXECUTIVE
TECHNICOLOR®
ALL CHILDREN 75c
ROYAL
805 BROUGHTON—383-5711
Doors 1 p.m. Feature at 1:15 - 3:15 - 5:15 - 7:15 - 9:15
Last Comp. Show 8:55
HURRY . . . LAST TWO DAYS!
Napoleon meets Wellington... at
WATERLOO

TECHNICOLOR
PLUS — A GREAT COMPANION FEATURE
"MY SIDE OF THE MOUNTAIN" COLOR
TILLICUM Drive-In
BURNSIDE AT TILLICUM—382-7511
Regular Prices
Gates 8:15 P.M.
Show 9:00 P.M.

Celebrate "Victorian Days" with an

Old Fashioned Breakfast AT THE Old Fashioned Prices at the PRINCESS MARY . . . of Course!
Canadian Bacon or Ham, and two farm-fresh eggs, Hash Brown Potatoes, Toast and Coffee 75¢
Hot Cakes with Bacon or Sausages, Toast and Coffee 75¢
MAY 25th to 29th—8 A.M. to 11 A.M.

Princess Mary
RESTAURANT VESSEL
344 Harbor Rd. Phone 386-3456
Ample Free Parking

"Prince Albert" Collection of miniatures
SEE THE FASCINATION OF SMALLNESS
AT THE EMPRESS HOTEL, Humboldt Street ENTRANCE

10,000 Exhibits in Perfect Miniature
The Recreation of "Olde London Towne"
The World's Largest Enchanted Doll's House
The Military "Fields of Glory"
Open 7 Days a Week, 9 a.m. to 10 p.m.
Victorian Days "Treasure Hunt Keys" Reduced Admission

★ IN PERSON ★
Don Messer's JUBILEE
FRIDAY, MAY 28, 8:30 P.M.
VICTORIA MEMORIAL ARENA
This is Don's Last Canadian Tour
ALL SEATS RESERVED
3.00 - 2.50
Tickets on Sale 9 a.m. - 5 p.m. Daily, Arena Box Office

CENTENNIAL '71
TEA

Sat. and Sun. PARTY
IN
MAY 29 and 30 OAK BAY
At Willows Beach

VICTORIAN DAYS

Town & Country

22 Stores To Serve You Plus a Department Store

HURRY ON OUT AND SAVE

TUES., MAY 25-SAT., MAY 29

AT VICTORIA'S ONLY OPEN TILL 10 P.M. SHOPPING CENTRE
FREE CONVENIENT PARKNG FOR OVER 1200 CARS

BAPCO PAINT

Town & Country Shopping Centre

BAPCO PAINT SPECIALS

INTERIOR and EXTERIOR FINISHES. GAL.	5.71
ROLLER KITS	1.71
2" BRUSHES	.71
4" BRUSHES	1.71

Up to 25% off on Other Paint

PIZZA PIEMAN

OLD FASHION CHEESE PIZZA

(with a light touch of onion)

LARGE SIZE ONLY $2.00

Reg. Price $2.85

PHONE FOR PICK UP OR DELIVERY

383-1177

SALE ONLY
THURS., FRI., SAT.
MAY 27, 28, 29

PIZZA PIEMAN

Sale on at all locations

PETER'S ICE CREAM

Peter's OLD FASHIONED

MILK SHAKES AND JUICY HOT DOG	49c
HOT FUDGE SUNDAE	25c
FRUIT SALAD with ICE CREAM or Cottage Cheese	75c

CUNNINGHAM DRUGS

TOWN & COUNTRY SHOPPING CENTRE

MAGNOLAX 16 oz.	SPECIAL	99¢
AGAROL 22 oz.	SPECIAL	1.09
Polident Denture CLEANERS BATH	SPECIAL	99¢
DIMETAPP ELIXER 4 oz.	SPECIAL	99¢
JULIETTE CLOCK RADIO Reg. 34.95	SPECIAL	21.95
Children's Diana CAMERA and FLASH Reg. 5.29	SPECIAL	2.98
NYLONS All Sizes Reg. 1.75	SPECIAL	99¢

We also collect Hydro, Telephone and Saanich Water Bills 385-3496

BATA SHOES

CORKETTES

To Let You Go Barefoot in Style

A variety of styles including both slip-ons and backstrap models. Upper materials are in soft suede and latest wet look in a large selection of colours. Corkettes from Bata in full sizes 6-9. So soft and so light it's like not wearing shoes at all.

5.99

3599 Douglas St.
Victoria

Our Corkettes give you the best looking bare feet around.

Bata

AGNEW SURPASS

FAMILY FOOTWEAR

Town & Country Shopping Centre

OLD FASHION DAYS

SPECIALS

100 pairs of Ladies' and Girls' discontinued lines. Many styles suitable for school, office or dress wear.

Regular 6.00 to 14.00

3.00 per pair

ALL SALES FINAL

CARLTON CAROUSEL

SPECIAL
8 lbs. of COIN CLEANING
ONLY $2.29

Sale Ends June 6th

carlton's cleaning carousel

COIN LAUNDROMAT NOW OPEN

Monday to Friday, 8 a.m. to 10 p.m.
Saturday 9 a.m. to 6 p.m.
Sunday 10 a.m. to 6 p.m.

SCORPION

MEN'S FASHIONS

STYLE UP FOR SUMMER

* White Perma Press Flare Slacks Size 29-36. PRICE	9.95 to 10.95
* Perma Press Striped Cotton T-Shirts Sizes S.M.L. and XL. PRICE	5.00 to 7.50
* Townline 10 Button Front Polyester Shirts Red, gold, lilac, purple, green, brown, ivory, black. Sizes S.M.L. XL. PRICE	12.95
* Canadays Double Knit Flare Slacks All the latest styles and colours. Sizes 30-38. PRICE	23.95 to 27.95

SPECIALS
WHILE THEY LAST
150 SPORT SHIRTS
Sizes S.M.L.XL.
Reg. 9.50 to 10.00.
SALE 4.97

Hurry . . . Hurry . . . Hurry . . .

To Town and Country's
VICTORIAN SALE DAYS
SAVINGS IN EVERY STORE

On All Regular Stock and Brand Name Merchandise!

SAFEWAY

Victorian Days
at Town and Country

Canada Safeway

Cut-up
Fowl
Government Inspected Frozen Tray Pack lb. 25c

Delmar
Margarine
Economical For a Spread or Baking 5 lbs. $1.00

Manor House
Meat Pies
Frozen — Beef, Chicken or Turkey. 8 oz. each 4 for $1.00

Alpha
Canned Milk
Evaporated 15-fl.-oz. tin 6 for $1.00

Snow Star
Ice Cream
Vanilla, Strawberry, Chocolate or Neapolitan 3-pt. ctn. 59c

Valencia
Oranges
From Arizona. Extra Choice. Size 138's 8 lbs. $1.00

Prices Effective May 26th to May 29th
In Town and Country Safeway ONLY.
WE RESERVE THE RIGHT TO LIMIT QUANTITIES

SAFEWAY
CANADA SAFEWAY LIMITED

WARE
. . . went to ship

Olympic Swimmer

RAPE CHARGE LAID

SYDNEY (AP) — A 52-year-old Polish seaman was charged Monday with raping Olympic swimming star Dawn Fraser Ware on a cargo ship in Sydney harbor.

Bolestaw Leszczynsk a stoker mechanic aboard the Swedish ship Tenos, pleaded innocent in court today to the rape charge and two other counts of indecent acts against the swimmer.

Police Sgt. Ray King said the defendant introduced himself to Mrs. Ware, 33, as a ship's captain at a Sydney hotel on Saturday. He said Leszczynsk took Miss Fraser and another man to his cabin on the Tenos.

King said Leszczynsk locked the cabin door when Mrs. Ware's companion was out of the room, produced a knife and forced her to remove her clothes.

Mrs. Ware said the seaman had forcible sexual intercourse with her.

NO RENT, NO PHONE, NO BILLS

'I Was Born to Live'

VANCOUVER (CP) — For three years, Bill Tomlin has lived in a squatter's shack, a crude but functional two-room shanty sitting directly beneath the new Georgia viaduct in the heart of the city.

He doesn't pay rent. There are no electricity bills because there is no electricity. He hasn't a stove, and there's no running water — not even an address.

But for the 64-year-old Mr. Tomlin, his shanty represents freedom.

"I wasn't born to make money," he says. "I was born to live."

"Many people ask me how I live. I live better than Czar Nicholas of Russia."

He has a small two-wheeled cart which he used to gather scraps of metal, wood,empty bottles and other discarded items, which he sells to salvage yards in the area.

"The tin on the roof cost me $24. I just got a new mattress and it cost me 120 empty wine bottles."

Inside his home, he has a crude fireplace for heating and cooking, a couple of chairs for his guests, and, on the wall, a color snapshot of his two grandchildren, of whom he is extremely proud.

The walls of his shack are papered with pages of old magazines.

HE LIKES HIPPIES

Nearly half of the living room is taken up by the fireplace, a raised stone platform with two sides and a chimney at the back. A table is built into a corner.

The other room serves as a bedroom, with a raised mattress for a bed.

Bill believes in God, likes hippies and reads Vancouver's underground newspaper, the Georgia Straight. He is well read in the English and Russian literary classics, but the only American writer he is fond of is Jack London.

He gets his water from a nearby garage and carries it home in five-gallon cans. He used to get oil from the police station garage for a makeshift oil heater, but "lately I use wood because oil stinks."

He gets $89 a month welfare to supplement what he makes selling scrap, but says he could get by on about $30 a month if he had to.

"I even have a little money put away in the bank — not much mind you."

He was married once, with three children and a nice home, but he separated from his wife 18 years ago and two years later decided he wasn't going to work again — and he hasn't.

Drugs Kill Musician

TORONTO (CP) — City musicians turned out in force Tuesday to attend the funeral of 27-year-old Ronald Park, regarded by many of them as one of Canada's best tenor saxophone players.

Park was found dead of an overdose of heroin last week.

The saxophonist came to Toronto from Edmonton nine years ago and had played with bands in local night clubs and New York. In 1969 he sat in with the Don Thompson group on some CBC International Service recordings.

Close friends said they were shocked by his death. Only a few knew Park took drugs.

Pianist Bob Erlendson described the saxophonist as "a very intelligent guy—not a kid."

"He told me he had this (drug) problem when he came back from the States last fall," Mr. Erlendson said. "But he said he was going to kick it, because he had to. . . . He understood what would happen if he didn't."

Victorian Days Calendar of Events

Here are the events scheduled for Thursday, Friday and Saturday as part of the Victorian Days celebrations:

8 a.m. to 3 p.m. — Golf tournament at Victoria Golf Club.

10 a.m. to sunset — Ss. Beaver open to public in Inner Harbor except during re-enactment ceremony from 5 to 7 p.m.

2 and 7 p.m. — Mount Currie Interior Salish dancers at Macauley Point.

3:30 p.m. to dusk — Junior soccer at Topaz Park. Fifteen teams.

5 p.m. — Re-enactment of arrival of Sir James Douglas on Ss. Beaver in Inner Harbor.

7 to 9 p.m. — Firehose fight at Mayfair Shopping Centre by Oak Bay, Saanich and department of national defence's fire services.

6 to 11 p.m. — Lacrosse jamboree at Pearkes Arena, sponsored by Lions and Optimists clubs.

7:30 to 8:30 p.m. — Model sailboat races in Harrison Pool on Dallas.

8 p.m. to 1 a.m. — Esquimalt Victorian Days' dance at Esquimalt Municipal Sports Centre. Prizes for the best dress.

9 p.m. to midnight — Street dance on Causeway, with baby medal presentation at 10:15 p.m.

8 p.m. — Deadwood Dick at McPherson Playhouse.

Scheduled for Friday are:

2 and 7 p.m. — George Clutesi and dancers from Port Alberni, Ahousat, Ucluelet and Hesquirth at Macauley Point.

10 a.m. to sunset — Ss. Feaver open to public in Inner Harbor.

6 and 9 p.m. — Two performances of Deadwood Dick at McPherson.

8 p.m. — Harbor festivities at Inner Harbor. Prizes for costumes, entertainment on Causeway stage.

8 p.m. — Motorcycle scramble at Beacon Hill Park's football field.

9 p.m. to 1 a.m. — Street dance at Sidney with baby medal presentation at 10:15 p.m.

Saturday's events begin with a fishing derby from 6 a.m. to 2 p.m. at Gilbert's Landing in Brentwood. Cash prizes. Weigh-in stations at all Brentwood marinas.

Forty players are expected to take part in a horseshoe pitching contest, scheduled to start at 9 a.m. in Glanford Park.

Other events are:

10 a.m. to 5 p.m. — Official opening of Esquimalt track with relay teams competing from Esquimalt High, Victoria Track and Field Association and Esquimalt track clubs.

10 a.m. — Kite flying at Clover Point. Multiple prizes for various events and kites.

8 a.m. — Ss. Beaver leaves Inner Harbor to start Swiftsure race off Brotchie Ledge.

10 a.m. to midnight — Oak Bay Tea Party with a parade at 10 a.m.

11 a.m. to noon — Baby show at the Hillside Shopping Centre. Three age groups — three to six months, seven to 12 months, and 13 to 18 months.

11 a.m. — Cricket match at Beacon Hill Park — the Presidents and the Vice-Presidents.

Noon to 1 p.m. — Treasure hunt at Willows Beach.

Noon to 4 p.m. — Autorama gymkana at Clover Point. The Victoria Sports Car Club to put on display in oval area.

2 and 7 p.m. — Chief Hummingbird and Sun Dancers from Brentwood, Vancouver Indian War Dance Club. Evening dance to be followed by closing ceremonies for Stsamis Indian Festival by a representatives from the Union of B.C. Indian Chiefs at Macauley Point.

12:30 p.m. to 5 p.m. — Russell Cup soccer for seniors at Royal Athletic Park. Teams from Vancouver, the Okanagan, Nanaimo and Victoria.

1 p.m. — Archery demonstration on Willows Beach.

2 to 4 p.m. — Display by ethnic groups in Centennial Square, including series dancing, folk singing and choirs.

6 and 9 p.m. — Performances of Deadwood Dick at McPherson Playhouse.

9 p.m. — Grand march of winners in front of the Empress.

9 p.m. to 1:30 a.m. — The Fort Victoria Military Ball at the Bay Street Armory. Dancers will be in costume. A 30-minute floor show and music by 12-piece Naden band.

9 p.m. to 1 a.m. — Street dance on Causeway with baby medal presentation at 10:15 p.m.

1 to 8 p.m. — International war canoe races off Macauley Point. Fifteen canoes to take

ALBIA, Iowa — A farmer and his wife watched Tuesday while 35 acres of their land was auctioned off to satisfy a court judgment won by an alleged burglar after he was injured by a "burglar trap" set up on the couple's farm.

Mr. and Mrs. Edward Briney, who have been involved in a court battle since the incident four years ago, saw their land sold to settle the claim of Marvin Katko, 31, who was wounded by a spring gun rigged in a vacant farmhouse. He was fined $50 for larceny in the night after he admitted trespassing.

He then sued for $30,000 damage as a result of his wounds.

UNIONVILLE, Ont. — An Oakville-area farmer has spent $65,000 for one cow. Claude Picket paid that Monday for a three-year-old Holstein cow called Romandale Reflection Cristy at an auction at Romandale Farms, north of Toronto.

The Guiness Book of World Records says the record price for a cow was set in 1968 when E. L. Vosley of Lepeer, Mich., paid $62,000 for a Holstein cow at Oak Ridges, Ont.

HOBBEMA, Alta. — Premier Harry Strom showed he truly is a chief Tuesday by tripping the light fantastic — Indian style.

Strom joined in the "All Chiefs" dance at the Indian Association of Alberta annual meeting.

The premier was somewhat stiff and embarrassed at first but soon got the feel of the toin-toms and danced while 400 delegates to the meeting grinned their approval.

LONDON — Lord Thomson has given up the idea of retiring. "Never," he said jovially when asked when he might step down from the duties of office.

The Canadian-born international publisher, who will be 77 June 5, is joint chairman of the Thomson Organization Ltd., which controls newspapers, magazines and book publications as well as holiday travel and air-charter operations.

Angry Coroner Charges Retarded Man Maltreated

OTTAWA (CP) — An angry city coroner says a mentally retarded man worked long hours on an area farm on a diet of "enormous amounts of macaroni and ketchup supplemented by such nutrients as calf starter and ensilage."

Dr. Roger Hughes was giving further information Tuesday on an investigation he launched into the case of the 25-year-old man who crippled himself after shovelling snow on the farm at nearby Richmond in below-zero weather. The man now is suffering gangrene in both hands.

Crown Attorney John Cassels said he has received reports from Dr. Hughes and from the police and the matter will be further investigated before any charges are considered.

Dr. Hughes said his investigation disclosed:

—The retarded man ran away because of maltreatment by the farmer and was later reported to be suffering from malnutrition.

—He worked 12 to 15 hours a day on a diet that consisted mainly of macaroni and ketchup supplemented by such nutrients as calf starter and ensilage.

—He had to wash in an unheated garage and was not allowed in the farmhouse except when he was locked in his room at night.

—His ears, nose and fingers were frozen as the result of being locked outside at 2 a.m. in winter to shovel the driveway. He was wearing only light clothing.

The administrator of the Rideau Regional Hospital in Smiths Falls, said the man had been there for six years before being discharged in 1968. Dr. Hughes says the man was being supervised by a social worker from the hospital at the time, although he technically may not have been a patient.

Prices Effective May 26, 27, 28, 29.

MAVERICK MARKET

Esquimalt Road and Head Street

OPEN SUNDAY, 11 TO 5

WE RESERVE THE RIGHT TO LIMIT QUANTITIES

ALBERTA NO. 1 BUTTER With $10.00 Order or over — 2 lbs. $1.09

CALIFORNIA NEW POTATOES 10 lbs. 79c

GOV'T INSPECTED, GRAIN-FED PORK LOIN CHOPS 10 lb. pkt. Whole Loin $5.90

NABOB Instant Coffee 10-oz. jar $1.29

BURNS LARD 2 lbs. 35c

ZEE PAPER TOWELS 2-roll pack 45c

GOV'T INSPECTED, GRAIN-FED Pork Chops Centre Cut lb. 69c

HOT HOUSE CANADA NO. 1 TOMATOES lb. 47c

ALTA SWEET HONEY 2-lb. tub 65c

PICTURE DAYS!

MAY 25, 26, 27, 28 and 29

FREE PORTRAIT IN NATURAL COLOUR

OF YOUR CHILD, 12 YEARS AND UNDER. 3 DIFFERENT POSES TO CHOOSE FROM. ADDITIONAL PRINTS CAN BE ORDERED-

(Size 4"x5") 1 per family.

The memories of a happy childhood should be remembered always with a portrait; save those precious moments and let others share.

NO PURCHASE NECESSARY

Come Early - Bring Your Child - Photos Will Start at 10 a.m. Tuesday.

Woolco auto centre

If handling is a problem Woolco Auto Centre Shock Absorbers are the answer

Brunswick Shock Absorbers

Custom made for Woolco by one of Canada's top original equipment suppliers. Top quality shocks improve handling, stability and cornering, prevent excessive tire wear. 5.47 Each. Installation extra

Brunswick Heavy Duty Shock Absorbers

A high performance version of the Brunswick heavy duty shocks designed for cars with more powerful engines, wider tires and more demanding performance indexes. 8.47 Each. Installation extra

Brunswick Road Master Shock Absorbers

High performance with coil spring boosters. 13.47 Each. Installation extra

Woolco

From The Collection of Creations Brigitte Fine Quality Wigs

"CARMEN"

Curls To Go To Your Head!

Youthful-looking curls, short and bouncy at crown, longer, face-framing wringlets at sides and nape. Made from wonderful, washable, permanently curled 100% Dynel. Wide range of shades. Available in two versions of same style.

Hand Finished: With hairline that may be worn with or without bangs. Reg. Woolco Price 34.95.

24.95 each

Machine Made version at a much lower price. Reg. Woolco Price 29.95. Each 18.88

BRIGITTE WIG BOUTIQUE

Offers a complete wig care service by our competent wig stylist. Services, for a small nominal charge, include: recombs, sets and cuts—Mondays and Tuesdays only.

OPEN MONDAY TO FRIDAY 10 A.M. TO 10 P.M. AND SATURDAY 9 A.M. TO 10 P.M.

Personal Shopping Only Please!

OPEN TONIGHT TILL 10 P.M.

Shop Early While Quantities Last!

TOWN AND COUNTRY SHOPPING CENTRE DOUGLAS ST. AND SAANICH

Woolco Town & Country

OLD FASHIONED SALE

May 26th to 29th

Be sure to cash in on the many savings offered in our Flyer—delivered to your door Wednesday night. If you did not get your flyer, call 386-3241.

LADIES' — TEENS'

Ladies' Bras
Kodel fill. Perma press cotton. Stretch straps. White only. Sizes 32A-38C
Reg. Woolco Price 1.42 — $1

Ladies' Jumpsuits
Terry—striped or plain design. Colors of aqua, yellow, navy. Sizes S-M-L.
Reg. Woolco Price 7.85 — 7.27

Ladies' Tunic Pyjamas
Nylon tricot. Sleeveless. Mint, mauve, pink, blue. Sizes S-M-L and O.S.
Reg. Woolco Price 5.68 — 4.87

Ladies' Bubble Blouses
Long sleeve. Button front. Beige, red navy. Sizes S-M-L.
Reg. Woolco Price 6.47 — 4.97

Ladies' Hot Pants
Heavy Duck material. Fly front. 2 black patch pockets with cuff legs. Sizes 7, 9, 11, 13. White only — 6.95

Girls' Hot Pant Set
Sleeveless, round neck. Pink, blue, green, yellow. Sizes 8 to 14 — 2.57

Girls' Pant Suits
100% cotton. Striped vest with matching pants. Red, navy and blue. Sizes 7 to 14.
Reg. Woolco Price 5.76 — 4.97

Girls' Briefs
Nylon tricot. Washable. Waist and leg band. Pink, mint, blue, white. Sizes 8-10-12-14.
Reg. Woolco Price 3 for .83 — 3 prs. 69c

Girls' Bermuda Shorts
100% cotton. Wide belt loops, 2 side pockets. Gay summer colours. Sizes 7-14.
Reg. Woolco Price 1.96 — 1.67

Girls' Terry Shorts
Machine washable. Elastic waist. Gold, green, pink. Sizes 7 to 14.
Reg. Woolco Price 2.67 — 2.27

Ladies' and Juniors' Jeans
Button front. Extra long leg. Wide belt loops, 2 side pockets. Sizes 8 to 18.
Reg. Woolco Price 6.95 — 5.94

Girls' 1-Pce. Swimsuits
100% nylon. Large and stylish assortment. Sizes 8 to 14.
Reg. Woolco Price 2.67 — 2.27

FAMILY FOOTWEAR

Ladies' "Canadian Made" Scuff Slippers
With open toe and heel. Assorted plain shades or floral patterns. Sizes S.M.L.
Pair — $1

Ladies' Criss Cross Strap Sandals
Sling back style. With covered heel and matching padded insole.
Reg. Woolco Price 1.96 — 1.66

Men's Leather Sandals
With foam chip sole. Covered heel and toe. Brown only.
Reg. Woolco Price 5.97 — 3.88

Ladies' 3-Strap Sandals
Sling back with 1" flat heel. Bone or brown.
Reg. Woolco Price 1.91 — 1.41

CHILDREN'S—INFANTS'

Girls' T-Shirts
Perma Press. Cotton. Short sleeves. Assorted solid and abstract colors. Sizes 4 to 6x.
Reg. Woolco Price 1.76 — 1.47

Boys' Casual Pants
10-oz. drill. Stripes or print with flare leg. Assorted mod colors. Sizes 4 to 6x.
Reg. Woolco Price 3.76 — 2.99

Girls' Slims
Cotton drill. Zippered or button front. White, pink, blue, orange. Sizes 4-5-6-6x.
Reg. Woolco Price 2.64. — 2.17

Girls' Short Sets And Shortalls
2-way stretch in striped and solid colours. Pink, blue, green. Sizes 3-4-5-6-6x.
Reg. Woolco Price 3.78 — 3.27

Girls' Bathing Suits
One piece. 100% nylon stretch. Full-frill skirt. Pink, melon, blue. Sizes 4-6-6x
Reg. Woolco Price 1.67 — 2 for $3

Infants' Sleepwear
Nylon and cotton terry stretch. Snap front. Pink, yellow, white and blue. Sizes S-M-L.
Reg. Woolco Price 2.83 — 2.47

HOSIERY

Ladies' Panty Hose
Made to fit 100% stretch nylon. Colors of beige, spice and white. — .77

Ladies' Slippers
Non Skid, Non Scuff Sole. Machine washable. Sizes S-M-L.
Reg. Woolco Price 1.85 — $1

MEN'S and BOYS' WEAR

Men's Polyester and Cotton Blend Sport Shirts
Washable. Long and short sleeves. Many colorful plain shades, checks, stripes and patterns to choose from. S.M.L. — 1.99

Men's Stretch Terry Knit Shirts
Washable. Short sleeves. Crew neck. Plain shades of brown, white, blue, green, yellow, red and orange. S.M.L.XL — 1.99

Men's Polyester and Cotton Blend Casual Pants
Perma press. Boot cut leg styling. Comes in plain shades of brown, beige, gold, blue and green. Sizes 29 to 38. 3.88 each — 2 prs. $9

Young Men's 100% Wool Jacket Shirts
Button front, 2 handy button down chest pockets. In red plaid only. Sizes S.M.L.XL.
Reg. Woolco Price 4.99 — $3

Boys' Casual Pants
Washable. Slim fit. In plain shades of green, gold, blue, beige and gold. Sizes 8 to 16.
Reg. Woolco Price 2.99 — .99

BEDDING

Chinook Flannelette Sheets
Made in Canada. Approx. size 70"x90". Washable. White with pink and blue stripe.
Reg. 2.23. Sale — 1.88

CAMERAS

Woolco 35mm Color Slide Film
ASA 64 high speed film, ideal for the summer ahead. Local processing included.
Reg. Woolco Price 2.97 — 2.37

Ashas Pentax Spotmatic II
New Super Multi-Coated Takamur 1.4 lens and a "Hot" shoe built into the Pentaprism gives you built-in X or FP synchronization. Comes with case — 258.97

135mm - F3.5 Soligor Lens
Medium preset Telephoto Lens, will mount on any number of Common Single Lens Reflex Cameras.
Reg. Woolco Price 38.97 — 28.97

Fujicolor Instant Load Film
Drop-in cartridge loading. Color film.
Reg. Woolco Price 1.19 — .88

Kodak X25 Camera Kit
New battery-less Type X Instamatic Camera.
Reg. Woolco Price 31.97 — 25.97

SPORTING GOODS

Old Pal Reel
Cougar 600 and Chetah 500 Spinning Reel. Ideal for trout or steelhead fishing — $16

Fishing Rod
8-ft. hollow glass spinning rod.
Reg. Woolco Price 12.97 — $8

2-Man Rubber Boat
Inflatable boat. Complete with oars and pump. Capacity 450 lbs. 2-compartment nylon and rubber neopreme coated.
Reg. Woolco Price 54.97 — $45

Floater Jackets
Men's or Ladies' Floater Jackets. S.M.M.L.XL.
Reg. Woolco Price 34.87 — 29.97

STATIONERY

Chef Serviettes
400 sheets per package. Stronger and thicker.
Reg. Woolco Price .99 — .86

Big Value Writing Pad
Finest quality writing paper. White only.
Reg. Woolco Price .56 — 2 pads .88

Party Cutlery
Full size. Strong, hygenic plastic for indoor and outdoor activities.
Reg. Woolco Price .92 — .76

Hostess Cups
Hot drink cups. Blue, yellow, coral. Ideal for home or camping.
Reg. Woolco Price .88 — .66

Picnic Plates
For everyday use in the home or camping. White only.
Reg. Woolco Price 1.09 — .86

Cashmere Tissue
4-roll package. White, yellow, pink. Reg. Woolco Price .48 — 3 Pks. $1

FURNITURE DEPT.

Adjustopedic 27"x52" Crib Mattress
White precompressed felt. Reversible. Wet proof. Tailored ventilated borders.
Reg. Woolco Price 10.98 — 9.98

Mark III Crib Mattress
Have 70 coil as well as edge wire construction. Rubberized sisal insulation.
Reg. Woolco Price 17.49 — 15.49

Smokers
Hand crafted horse head hitching post smoker, floral ball smoking stand, pot bellied stove. Black cast metal with gold accents Mediterranean Smoker — 17.95

Space Savers
Hardwood frames. Coil seat and back covered with Buffalo fabric and well padded. Brown, tangerine, blue and gold — 57.77

3-Pce. Kitchen Dinette Suite
Drop leaf table 24"x30". Arborite top. Lime and walnut color combination with chrome finish, also orange and walnut color combination with Phenol finish — 27.77

Recliners
High buttoned backs well padded for luxurious comfort in assorted colours.
Reg. Woolco Price 99.88 — 69.88

2-Pce. Chesterfield Suite
Contemporary style. Hi back with walnut finish showwood.
Reg. Woolco Price 269.95 — 219.95

CANDIES — COOKIES

Pic 'n' Mix Candies
Caramel, Toffee, Clearmint, Black Currant and many more flavours.
Reg. Woolco Price .63. — 2 for $1

Whoppers Malted Milk Balls
Ezee Pour, Ezee Store. For a delicious chocolate and biscuit taste — 2 for .97

Dare 2-lb. Candies
Lemon and orange slices, Ju-Jubes, mints and more.
Reg. Woolco Price .89 — .76

Bassetts Liquorice Allsorts
English allsorts at their very best.
Reg. Woolco Price .96 — .83

Mackintosh's Toffee
For the never changing delicious taste of creamy toffee. By Mackintosh. Reg. Woolco Price 2 for .88 — 3 for $1

Dare Cookies
To fill ye old cookie jar a delicious assortment of Coconut, Currant, Fudge, French and many more cookies.
Reg. Woolco Price .59 — 2 Pkgs. .88

Old Fashion Sale
Delicious Hot Popcorn. For an old fashioned price receive an old-time favorite. Delicious Hot Popcorn. Large bags.
Reg. Woolco Price .25 — 2 for .39

TOY DEPT.

Super Sonic Power SSP Racer
The speed is in the gyro wheel. Fast sleek design.
Reg. Woolco Price 3.99 — 3.33

Moto Toy Horse and Buggy
Sturdy metal horse with buggy. Replaceable spokes.
Reg. Woolco Price 29.86 — 21.86

16" Tricycle
Rubber wheels, sturdy construction. Red only.
Reg. Woolco Price 20.96 — 16.76

Racing Rid'em Cars
No sharp edges. For hours of outdoor fun.
Reg. Woolco Price 7.99 — 6.86

Lamb Pull Toy
Colorful. For hours of fun. No sharp edges.
Reg. Woolco Price .85 — .72

HOUSEWARES DEPT.

Multi-Purpose Beverage Glasses
4 glasses per pack. Assorted styles and sizes.
Reg. Woolco Price 1.85 set. Set — 1.47

5-Pce. Plastic Canister Set
Set consists of Coffee, Tea, Sugar, Flour and cookie jar.
Reg. Woolco Price 3.97. — 2.99

Corning Ware Twin Set
Set consists of one 48 oz. one 56 oz. with covers. Open stock.
Reg. Woolco Price 13.75 — 6.88

PETS-GARDEN CENTRE

B & D Electric Lawn Mower
18" dual blade with swing-over handle for easier cutting; 4-position wheel space for ideal cuts. Reg. Woolco Price 84.95 — 69.88

Small Animal Cage and Wheel
Sturdy metal construction. Suitable for mice, hamsters or gerbils. Exercising wheel included.
Reg. Woolco Price 4.97 — 3.66

HARDWARE and LAMPS

Wagon Style Barbecue
C.S.A. approved motor and spit. 5" plastic wheels.
Reg. Woolco Price 23.88 — 19.88

Black and Decker ¼" Utility Drill
Ideal for the home workshop, for the handyman, do it yourself. Fully guaranteed.
Reg. Woolco Price 12.95 — 9.88

Beech Tool Boxes
Pull out handle compartment. Safety lock catch. Red color.
Reg. Woolco Price 5.96 — 3.99

Fluorescent Fixtures
Thermally protected. Single fixture. Comes in sizes of 18", 24", 36" and 48" Tubes and covers extra.
Reg. Woolco Price 8.95 — 6.88

Pole Lamps
3 plastic shades, 3 way switch, assorted colors to match your decor.
Reg. Woolco Price 11.86 — 7.76

LUGGAGE DEPT.

Durable vinyl covering. Large inner compartment and top carrying shelves.
Reg. Woolco Price 26.95 — 23.95

Men's Flight Bags
Sturdy vinyl shoe pocket. Reinforced pockets. Brown only.
Reg. Woolco Price 18.96 — 16.76

TIMEX WATCHES

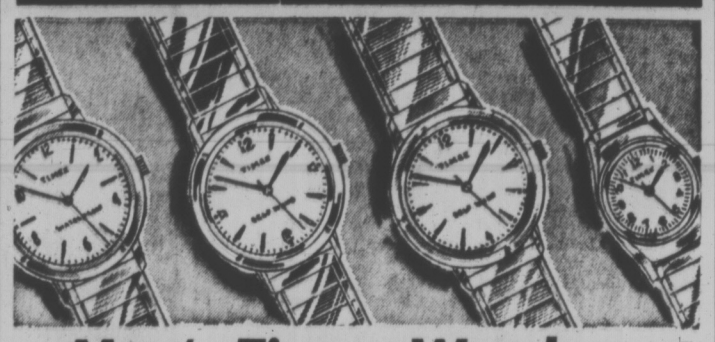

Men's Timex Watches

Due to a special purchase of Famous Timex Watches we are able to offer a True "Old Fashioned" price on about 12 models of Men's Watches. Pick a handsome "Darwin" model with leather or metal strap or choose a rugged "Marlin", the waterproof watches. For the younger men pick a "Sprite" shockproof and waterproof model. We are even featuring a good selection of "Sunday Go Meeting" styles, the super thin square or rectangular style fitted with strap or handsome metal band. Choose any of these great watches and pay one "Old Fashioned" low price.

7.99

Personal Shopping Only, Please!
Shop Early While Quantities Last!
Open Monday to Friday 10 a.m. to 10 p.m.
Saturday 9 a.m. to 10 p.m.
Town and Country Shopping Centre
Douglas Street and Saanich

Because We're a Department Store...
WE'VE GOT EVERYTHING YOU COULD WANT
And Because We're Woolco
YOUR SHOPPING COSTS YOU LESS!

Woolco GREAT ANNUAL MAY TIRE SALE

BRUNSWICK Mark 5

4 PLY NYLON
GUARANTEED 22 MONTHS AGAINST TREAD WEAR-OUT

SMALL CARS COMPACT CARS

13.88

Reg. 17.94
BLACKWALL INSTALLED
6.50/7.00-13
5.60/5.90/600-15

MEDIUM SIZE CARS LARGE SIZE CARS

15.88

Reg. 18.94/19.94
BLACKWALL INSTALLED
775-14
775-15
825-14
825-15

WHITEWALLS ADD 2.00 TO ABOVE PRICES

Similar Savings On Belted and Polyester Tires

Personal Shopping Only, Please!
Shop Early While Quantities Last!
Open Monday to Friday 10 a.m. to 10 p.m.
Saturday 9 a.m. to 10 p.m.
Town and Country Shopping Centre
Douglas Street and Saanich

Because We're a Department Store...
WE'VE GOT EVERYTHING YOU COULD WANT
And Because We're *Woolco*
YOUR SHOPPING COSTS YOU LESS!

Fishermen Shy Of Trouble Spot

VANCOUVER (CP) — Jack Secord says he will stay clear of the spot south of Cape Chacon, B.C., where he had a running and talking duel May 16 with the United States Coast Guard cutter Cape Romain.

But, he said in an interview Monday at his home in suburban Surrey, the reason he is not going back is because he doesn't think the fishing is good there now.

"If I thought it was worth it I would be back—with a Canadian government escort," he said.

Secord's 57-foot Anthony J. was approached by the Cape Romain and ordered to an Alaska port. Instead, the Anthony J. headed for Prince Rupert, B.C., with the coast guard cutter in pursuit.

Secord said that when the Cape Romain uncovered its guns and threatened to shoot across the bow of the fishboat, a crew member on the Anthony J. called across to the U.S. gunners: "Don't be another Lieutenant Calley."

He said the coast guard did not seem to realize he was fishing only half a mile off Nunez Rock which is listed as being Canadian territory. Therefore, he was being chased out of Canadian territorial waters, he said.

He said it seemed childish to be threatening to shoot in an argument about a couple of square miles of water, but it was a reflection of the increasingly tough attitude the U.S. was taking towards Canadian vessels fishing in the area.

Meanwhile, he said the incident has probably cost him about $5,500. Damaged fishing gear would cost about $500 to repair and Secord estimated the fish he didn't catch because of the incident would have been worth $5,000.

The fisheries department vessel G. B. Reed Friday recovered $2,000 worth of halibut fishing gear abandoned by the Anthony J.

See The
STSAMIS
Indian Cultural Festival
Enter The
PHOTO CONTEST
You May
WIN $100
(Plus $50 Merchandise Voucher)
Get Full Details Now From
Victoria Photo Supply
1015 Douglas St.
385-3458

WELLBURN'S
PANDORA AT COOK STREET
Save
WE SELL FOR LESS

End Cut PORK CHOPS lb. 59c

Top Quality Hamburger lb. 59c

SMALL EGGS DOZ. 29c

HOTHOUSE TOMATOES lb. 49c

FRESH CUCUMBERS 2 for 39c

IN OUR DELICATESSEN
POTATO SALAD 12 oz. 59c
COLE SLAW 16 oz. 45c
MEAT PIES 2 for 39c
BBQ CHICKENS From 1.59

LIBBY'S — 10-OZ.
6 VARIETIES VEGETABLES 3 FOR 49c

SILVERLEAF LARD 2 LBS. 39c

SEE ... LOW COST ADVERT.
FOR MORE SPECIALS
WELLBURN'S
We Reserve the Right to Limit Quantities
Open Thursday and Friday Until 9 p.m.

Woolco
More Color. More Good Value and Name Brand Selection In Underfashion!

Boxer or Brief, we've got the selection of underfashions for today's male. All in new, manly shades including gold, green, blue, purple, to suit his every mood. And, basically speaking, what else could a man ask for?

JOCKEY BRAND
Classic Brief made from soft, combed cotton. Gives perfect fit & support. 30-44. pair 1.50
Hip Brief—Low Rise. Form fitting with high leg openings. Combed Cotton. 28-40. pair 1.50
Stretch Terry "Skants". Form fitting. Lightweight, for travel or sports. S-M-L pair 1.75
Tapered Brute 'T' Shirt. Crew neck. Form fitting tapered body 100% Combed Cotton. S-M-L-XL each 2.50
Slim Guy Boxer Shorts. Shorter, tapered legs. Full fly. V ins. Solid contrast trim. 30-40. pair $2

STANFIELD
Executive Brief. Blend of Fortrel and Cotton. Comfort fit waistband. S-M-L-XL pair 1.50
Athletic Shirt. Blend of Fortrel and Cotton. 50-50. Square Cut. S-M-L-XL pair 1.50
Low Rise Brief. Blend of 80% Cotton and 20% Nylon. Lycra waistband. S-M-L pair 1.25
"T" Shirt. Crew neck with pocket. Nylon reinforced seamless neckband. S-M-L-XL each $2

PENMANS
Brief in a blend of 50% Fortrel and 50% Cotton. Blue, Gold, Green. S-M-L-XL pair 1.50
Bikini Brief. Nylon stretch. Ideal for today's hip-hugging flares. S-M-L pair $2

HECTOR
Helanca Bikini Brief. Made in Israel. With new magic elastic waistband. S-M-L. pair 1.75

Laurentien
Fortrel & Cotton Brief. Yard dyed. In shades of Blue, Gold, Green. S-M-L-XL pair 1.25, 3 for 3.66

Keep Him in Style With a Woolco Charge!

Fortrel and Cotton Briefs
Famous for wear, famous for comfort. Special for 10 days only. Blue, Gold, Green. Sizes: S-M-L-XL
3 for 2.88
pair .99

Personal Shopping Only, Please!
Shop Early While Quantities Last!
Open Monday to Friday 10 a.m. to 10 p.m.
Saturday 9 a.m. to 10 p.m.
Town and Country Shopping Centre, Douglas St. and Saanich.

Because We're a Department Store...
WE'VE GOT EVERYTHING YOU COULD WANT
And Because We're Woolco
YOUR SHOPPING COSTS YOU LESS!

INFLATABLES FALL FLAT

Victorians Take to Water Beds Like Ducks

By ELIZABETH BENNETT

Air-filled furniture seems to have hit an air pocket in the Victoria market, but water beds are riding a wave of success.

Both offer comfort and convenience come moving time, but inflatable tables and chairs may not be durable enough to stand up to daily wear and tear.

"If they were impoved to meet the standards of durability required by adults, I think they would go over very well," said a salesman of a local department store.

He said his department had carried light weight vinyl chairs but had discontinued after a few were returned.

"When it comes to comfort, I don't think standard furniture can beat inflatables," said Ron Wright, a water bed dealer, who has a few inflatable chairs in his shop.

"The trouble is, if you get a cigarette burn on a seam, you can't patch it with a kit. We found a way to fix them, but it isn't at all neat looking."

Another problem for inflatables in Victoria is the supply.

One furniture store had a good selection of chairs, hassocks and chesterfields at Christmas, ranging from $7 to $40. The products were of heavy, durable vinyl and were very popular.

Now they have only a limited selection of chairs in very few colors, and their supplier is in the same position. Despite inquiries from customers, they don't plan to order more.

Water beds, on the other hand, are doing very well.

Within the past two months, three stores dealing exclusively in water beds have opened in Victoria.

The quality is high, perhaps because the consequences of a split seam are so devastating.

Where several qualities of vinyl are used for inflatable chairs, water bed manufacturers all use heavy duty vinyl and vie with each other to produce the strongest possible seams. Double locking valves are used that resist pressure.

As extra insurance against water damage (regular insurance against water damage is difficult for water bed owners to obtain), manufacturers and salesmen suggest a vinyl lined frame that will catch any water that leaks out.

As well, the frame supports the sides of the mattress, containing the wave action and keeping undue stress off the seams. A water bed on the floor will also be weakened by the continual rub of dirt carried along by the wave action.

The salesmen claim a properly framed water bed is completely safe for normal use. Manufacturer guarantees go as high as five years.

Smoking, and even pets, are not major problems as the mattress itself is protected by a one inch foam pad and the bed clothes.

All ordinary bedding, except fitted sheets can be used on a water bed, and the pressure of the water against the frame holds sheets and blankets in place.

Water bed afficionados also claim that the sleeper stops tossing, turning, and rumpling the bed clothes because the water adjusts under his weight supporting every part of his body and eliminating uncomfortable pressure.

It is this support that leads to the claim that water beds are good for those suffering from back muscle and joint pain. One owner says he originally bought a water bed because of his back and became such a firm convert that he opened a shop so water beds would be avaiable to everyone.

"I'd like to put a water bed into every home for two nights free of charge," said one water-bed entrepreneur. "It takes that long to get really used to one, but I don't think we'd have any returns."

As it is most people buy water beds because they are fun.

It's hard to resist something that shakes like Santa's belly at the slightest touch.

The price is a good inducement, too.

In Victoria, water filled mattresses, regardless of size, cost about $35. One store sells mostly king size, while another finds queen size more popular because of space problems.

The foam pads, cut to fit, are about $10 each. These insulate the sleeper against the temperature of the water, which at room temperature can still draw heat from a 98.6 degree body, and any condensation that might collect on the vinyl bag.

A liner costs about $3, and a basic frame can be made for as little as $20. The stores offer leaflets telling how to make a frame and what dimensions to use. They also make frames, which vary in price depdending on the trim and headboard.

The price of a complete unit varies between $100 and $160 — considerably less than a new box spring and mattress.

A wafer bed is filled with a hose and a cup of bleach added to prevent stagnation.

The firmness can be varied by the amount of water added. Filled, a king size bed weights somewhere around 1,600 pounds. This seems like a lot, but pianos and large appliances weigh about the same and a water bed spreads the weight over a larger area.

"If you wonder if your floor can take it, get 10, or better yet 12, friends to stand where the bed will be. If the floor doesn't sag you can get a water bed," one salesman suggests.

Once filled, a water bed can stay where it is until it is time to move. Then the water can be siphoned or pumped out and the vinyl bag folded into an easily packable bundle. The frames are made to come apart for moving.

Reporter Elizabeth Bennett gets the feel of her subject at a local water bed store.

Home Recipe Plan Takes Off Ugly Fat

It's simple how quickly one may lose pounds of unsightly fat right in your own home. Make this home recipe yourself. It's easy, no trouble at all and costs little. Just go to your drugstore and ask for Naran. Pour this into a pint bottle and add enough grapefruit juice to fill the bottle. Take two tablespoonsful twice a day as needed and follow the Naran Reducing Plan.

If your first purchase does not show you a simple easy way to lose bulky fat and help regain slender more graceful curves; if reducible pounds and inches of excess fat don't disappear from neck, chin, arms, abdomen, hips, calves and ankles just return the empty bottle for your money back. Follow this easy way endorsed by many who have tried this plan and help bring back alluring curves and graceful slenderness. Note how quickly bloat disappears—how much better you feel. More alive, youthful appearing and active.

FAMILY SECTION

GILSON'S MEATS LTD.
MAYFAIR SHOPPING CENTRE
385-4742

BOB GILSON

Prices Effective Thurs., Fri., Sat., May 27, 28, 29

RIB STEAKS	Red Brand,	lb.	1.09
POTATO SALAD	with egg	3 lbs. for	$1.00
CHUCK STEAKS		lb.	65¢
CROSS RIB ROAST		lb.	99¢
CHICKEN	Cut up,	lb.	49¢
PORK CHOPS		5 for	1.00
VEAL CUTLETS		lb.	79¢

HOT, BARBECUED ROASTING CHICKEN	6-lb.		3.99
TURKEY	Stuffed, 7-8 lb.		3.99

FREEZER ORDERS

HINDS, lb.	79¢	SIDES, lb.	67¢
FRONTS, lb.	57¢	PORK CHOPS 10 lbs.	5.90

Cut, Wrapped and Frozen
We Reserve the Right to Limit Quantities

Tonight–Special Telecast in Color–YOUTH NIGHT

BILLY GRAHAM
Kentucky Crusade
from UNIVERSITY of KENTUCKY COLISEUM

Cliff Barrows, program and music director with the 1500 voice crusade choir ... Geo. Beverly Shea, America's singer of sacred songs and recording artist ... Tedd Smith, composer, arranger and crusade pianist.

SUBJECT
"THE WAY OF CAIN"

7:00 P.M.
KVOS-TV
Channel 12

Census '71.
And what it means to you.

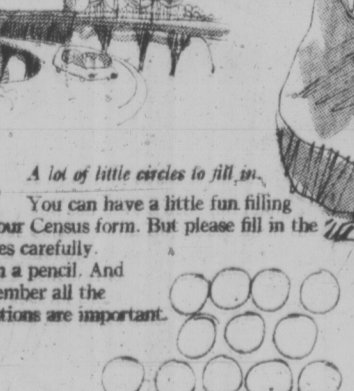

1. *Things like schools, roads and community grants.*

The statistics we get from the Census are used in planning the building and location of things like schools, hospitals and roads. Many government grants and assistance programs are allocated on a per capita basis and the Census statistics are used for these. So for every person who does not get counted the community loses.

A major national Census only happens once every ten years. That's why it is so important that you take advantage of this one on June 1.

2. *A lot of little circles to fill in.*

You can have a little fun filling in your Census form. But please fill in the circles carefully. With a pencil. And remember all the questions are important.

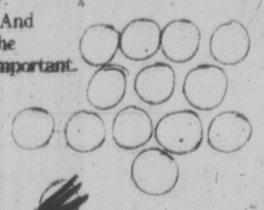

Right Wrong

3. *Privacy.*

The Census questionnaire must be completed by law and your privacy is ensured by law. It's all part of our Statistics Act.

And, on our part we ensure that all the information you give will be kept completely confidential. It's top secret stuff. Really. To be used only to produce statistics.

No one outside DBS, not even another government department, can get near the individual census forms. Only compiled statistics will be made available.

There are severe legal penalties for any DBS employee who doesn't respect your privacy.

4. *It's your country.*

Census results will affect your community, your province and your country.

By completing your census form on June 1, you'll be participating in the planning for a better Canada.

5. *It wouldn't be right without you.*

Everyone in Canada must be counted in a National Census. That makes sense. What good would a National Census be if only the rich people were questioned? Or only the poor people? Or only the city people? It has to be everyone.

So, count yourself in to the better Canada.

That's what Census '71 means to you.

June 1 is Census Day.
Count yourself in.

DOMINION BUREAU OF STATISTICS
BUREAU FÉDÉRAL DE LA STATISTIQUE

STIGMA FADING

Boys Enrol at Ballet School

TORONTO (CP) — The stigma of being a male ballet dancer is rapidly fading, says Betty Oliphant, National Ballet School director and principal.

In an interview, Miss Oliphant said she finds North American fathers particularly respectful of their son's career wishes.

Though the NBS had no boy students when it opened in 1959 there are now 22 and between 30 and 40 boys are expected to be enrolled next year. There are 96 girls enrolled.

The school, which provides full-time academic and dance instruction, starts at Grade 5.

Peter Ottmann, 14, of Port Credit, Ont., finds the school makes considerable demands.

"Sometimes we get pretty depressed because there's so much expected of you here," he said.

But a large part of the day is devoted to dancing and "that's the best part," according to 14-year-old Aaron Shields of Vancouver.

Both boys are in Grade 8 and, like the girls, are kept busy from 7:30 a.m. to 10 p.m.

Despite the busy schedule the pupils are enthusiastic.

Luc Amyot, 13, of Quebec City summed it up: "None of us really knows why we love it so — we just do."

SISSY STIGMA long associated with male ballet dancers is fading rapidly says Betty Oliphant, director and principal of the National Ballet School in Toronto. The school has 22 boys and 96 girls enrolled as full-time students. From the top are five of the boys: Paul LeForestier, age 15, of Toronto; Luc Amyot, age 13, of Quebec City; Raymond Smith, age 14, of London, Ont.; Peter Ottman, age 14, of Port Credit, Ont.; Aaron Shields, age 14, of Vancouver, B.C.

clubs

Carne Rebekah Lodge No. 45 will hold a sewing meeting tonight at 7:30 p.m. at the home of Mrs. Wm. Foubister, 1180 May Street.

The Victoria Rebekah Past Noble Grands Club will meet Thursday at 7:30 p.m. in the Odd Fellows' Hall, Douglas Street.

The Lady Laurier Club will meet at 12 noon Friday at the Oak Bay Beach Hotel. Inspector John Post, head of the detective division, Saanich Police, will speak on Women and the Law.

OAPO Saanich Branch No. 55 will meet Friday at 2 p.m. in St. Mark's parish hall, corner of Boleskine and Tennyson Avenue.

The Victoria Aged Pensioners No. 3 will meet Tuesday at 1 p.m. in the Legion Hall on Blanshard Street.

Advertisement

Facial De-ageing Done at Home

To give your face a fresher, more youthful appearance at most any age, simply allow your facial skin to lift itself out of lines and wrinkles. This is done with the help of a remarkable new preparation you can get from your favourite cosmetic counter. Ask for 2nd Debut with CEF 600. If you are over 40, or in a hurry, get double potency 2nd Debut with CEF 1200. Apply nightly and in the morning before make-up. Watch your skin grow smoother and smoother looking with the passing days. You'll be the secret envy of every woman you know.

Lila Hamilton

3-ROOM GROUPINGS SPECIAL From $299

OPEN TIL 9 P.M. MONDAY TO FRIDAY; SATURDAY TIL 6 P.M.

180 DAYS SAME AS CASH PLAN

LAMPS!

All kinds of lamps, Table lamps, Floor lamps, Swag lamps, Boudour lamps, Pole lamps and Desk lamps. Colonial, Contemporary, Modern, Spanish or French.

FREE DELIVERY

FREE STORAGE

DISCOUNTS

20% to 50%

TUESDAY 7 P.M. TO 9 P.M. AND ALL DAY WEDNESDAY

VICTORIA'S LARGEST FURNITURE VALUE CENTRE

THE TRADERS

Home Furnishings and Appliances Ltd.

"VIC" 715 Finlayson 388-6264 "TONI"

Now Also Downtown — 845 Yates St., Victoria, B.C.

We Will NOT Be UNDERSOLD

THE BETTER HALF By Bob Barnes

"Stop wiggling your blood vessel!"

DEAR ABBY . . .

Wrong Route

By ABIGAIL VAN BUREN

DEAR ABBY: I am an airline stewardess, 30 years old, and happily married. I am a very friendly person, but I don't think I am overly friendly. I have been eating with my group at a certain airport restaurant which is very conveniently located and has good food at sensible prices.

During the last few months I noticed a bus boy (not young) being very attentive to me. The others in my group noticed it, too, because they mentioned it. I say hello and smile at all the people who work there, the waitresses, cashier, etc., and bus boys, too, but I never gave this one bus boy any reason to get the wrong idea.

Last week, just as I was leaving, this bus boy ran up to me and handed me a letter. I opened it and it was a love letter, declaring he was "in love" with me, and my eyes told him that I loved him, too!

I haven't been back there since. It's the best restaurant in the airport, but I'm scared to go back. I don't want to get him fired, Abby. How should I handle this?—Puzzled Stewardess

DEAR STEWARDESS: Go back, and pointedly ignore the bus boy. He will get the message. If he makes any more overtures, report him to the manager.

DEAR ABBY: My mother is violently opposed to drinking. My husband and I keep beer in our refrigerator as we enjoy it occasionally, and so do some of our friends, but we certainly don't overdo it.

My husband agreed not to drink in front of my mother. The problem is that my mother refuses to come to our house if beer is even in the refrigerator. My husband told me that my mother doesn't have the right to dictate the contents of our refrigerator, and his agreeing not to drink in front of her is as far as he will go. My husband has already taken a lot from my mother, and I'm not sure if I have the right to ask him to back down on this point. So who should be told what?—Nameless Please

DEAR NAMELESS: Your mother should be told that you keep beer in your refrigerator, so if she chooses not to visit you for that reason, you will miss her visit.

DEAR ABBY: My wife is a substitute teacher. She told me that when the principal telephones her to come to work, he always ends his conversation with, "See you later, baby!" (Or "sweetie," or "darling.")

The principal is about 35 years old and my wife is 37 and very attractive. She says she is sure the principal means nothing by it, and she's probably right, but we have a 15-year-old son who has a phone in his room, and if he were to accidentally hear this it would be difficult to explain.

How should this matter be handled?—Her Husband

DEAR HUSBAND: Your wife should tell the principal that she prefers to be called, "Mrs." And not only because your son might "accidentally" hear it either.

DEAR ABBY: In regard to Football Widow, who wrote, "If I had a heart attack during a game, I would be left lying on the floor until the game was over": Don't believe her. She was exaggerating. A dedicated football fan wouldn't wait that long. He would pick her up at half time so he could get back to the TV set and watch the rest of the game undisturbed.—Staten Island

What's your problem? You'll feel better if you get it off your chest. Write to Abby, Box 69700, Los Angles, Calif. 90069. For a personal reply enclose stamped, addressed envelope.

Hate to write letters? Send $1 to Abby, Box 69700, Los Angles, Calif. 90069, for Abby's booklet, "How to Write Letters for All Occasions."

Hollinsworth's

SUMMER PANT SUIT SALE

The sale of the century starts tomorrow. Hats off to the buyers. They've made purchases of hundreds of pant suits from Canada's leading manufacturers. The quality is fantastic: Arnel patterns and prints, knits, space dye polyesters, ice cream colored Fortrels, cottons, denims — you name it. Sizes 5 to 18. Prices are great too . . .

Regular to 40.00

Group I 12.99

Group II 19.99

Group III 24.99

RAINCOATS

Group I 19.99 Group II 24.99

Drizzler Clearing, from 12.99

Slims Crimp, Sizes 8 to 20 ..... 9.99

Charge Accounts

Hollinsworth's 3160 Hillside Phone 386-9613

Hillside SHOPPING CENTRE such a pleasant place to shop

DISPENSING OPTICIANS

WELCOME SWIFTSURE!

Swiftsure participants or spectators, your glasses may need a last minute check, or you may require sunglasses, either prescription or plain. If so, call on PRESCRIPTION OPTICAL!

—PRESCRIPTIONS FILLED
—COMPLETE REPAIR SERVICE
—DUPLICATE PAIRS MADE

Four Offices to Serve You

Service Unsurpassed at

Prescription Optical

Brain Elevation Determines Salary

PITTSBURGH (AP) — "A job applicant's starting salary depends more on how far above the floor his brain is than on what the brain contains, a University of Pittsburgh administrator says.

"Men over six feet make about 10 per cent more than men under six feet on the first job," says Leland P. Deck, director of labor relations in the university's personnel department.

Deck said a 1967 survey of Pitt business school graduates found a four-per-cent higher starting salary for men over six feet and a survey of 1970 graduates found the bonus upped to 10 per cent.

"In 1967, forgetting about the height, there was a four-per-cent bonus for being cum laude," Deck said. "This time I found that bonus was not evident. There was no bonus at all!"

TALLEST GET BREAKS

In fact, the tallest graduate surveyed last year had the lowest grade point average, but got the highest starting salary.

"A 6-foot-3 guy was making $813 a month, but a 5-9 guy was getting $734," Deck said.

"The sad thing about this all is that we are not talking about laborers. . . . I am talking about guys who are being recruited by corporations because they are presumably bright, have got a brain and the brain has been trained.

"Yet they are not examining the brain, they are just hiring on the basis of the length of the spine."

Deck's research was inspired by a visit to Pittsburgh's Duquesne Club, gathering spot for many of the city's top businessmen. Deck, a veteran of 30 years in personnel work, observed that "19 out of 20 were tall men."

Deck said the reason men 6-foot-1 to 6-foot-3 are preferred is that those who do the hiring usually are not sophisticated enough to determine factors such as intelligence and motivation.

"But a tall man can be readily recognized as such by the most dimwitted employer," Deck said.

Woolworth

SPECIAL

Fresh STRAWBERRY SHORT CAKE 2 for 88¢

Fresh STRAWBERRY PIE 88¢ ea.

DELICATESSEN SPECIAL CHICKEN WINGS 8 for 88¢

LUNCH COUNTER SPECIAL SHEPERD'S PIE DINNER WITH BEVERAGE ea. ..... 88¢

Slim Down Overweight!

Lose Pounds of Ugly Fat Without Excessive Dieting Hunger

DROP IN DRY SPONGE

MINUTES LATER

New Easy Tablet

Helps Allay Hunger on Principle of Sponge in Water

Wate-OFF Tablets help retard dieting hunger by counteracting the sense of taste and by giving a feeling of fullness. As you reduce calorie intake, you should lose weight and look slimmer.

7 Days Test At Our Risk Offer

Ask for the Wate-OFF Plan today. Only $3.95 for 60 Wate-OFF Tablets with dietary suggestions included. You be the judge. Be satisfied by 7-day home trial or return remaining tablets to store for money back. So why be fat? You'll feel fitter, look younger, when you let the Wate-OFF Tablets Reducing Plan help slim you down to your best weight and clothes size. Ask at your drug store for Wate-OFF today.

Mild Hepatitis Common American Study Shows

By VICTOR COHN

WASHINGTON (WP) — That puzzling illness you had where the doctor said vaguely, "I guess you've got a virus."

Or the time you told friends, "I don't know why I'm so tired."

Thousands of such cases may actually be mild hepatitis, according to new facts learned by three U.S. government doctors.

Hepatitis in mild form, they have found, may actually be a common disease, that has affected perhaps a fifth of the adult population at one time or a other.

Hepatitis in serious form is a severe liver disease, often called "yellow jaundice" for the way it affects skin color. In this form, its victims have included thousands of young drug users, who it it from dirty needles.

Doctors reported 64,000 serious cases of hepatitis last year. But they have long suspected that many more cases remain unreported.

Using a sensitive new detection tehnique, Drs. Robert H. Purcell, Jerrold J. Lander and Harvey J. Alter tested scores of blood samples for antibodies — the body's protective mechanisms — to hepatitis.

Precisely speaking the three sought antibodies to the Australian antigen, tiny particles which most researchers believe are associated with so-called serum hepatitis.

They found such antibodies, they reported in the Journal of Immunology, in 14.4 per cent of 97 voluntary blood donors, 22.6 per cent of 93 commercial donors, 14.8 per cent of 27 blood bank workers, 11.4 per cent of 44 NIH laboratory personnel and 82 per cent of 23 persons who have received multiple transfusions for hemophilia or other conditions.

"We now have many more samples," Purcell added in an interview, "and we've found some even higher proportions."

One thing the new work may suggest is that much serum hepatitis is not necessarily transmitted by dirty needles or other highly intimate contacts involving direct contamination of the bloodstream.

Instead, Purcell conjectures, most serum hepatitis — like infectious hepatitis the other form of the disease — may be transmitted by person to person contact, contaminated water or contaminated food. Much of the tranmission may be what epidemioligists call "fecal-oral spread" — spread of excreted virus by unwashed hands.

"We really don't know how it is spread," Purcell emphasized. "But with new detection techniques we hope we can find out."

The new finding also has significance for blood banks. Many have begun screening donors for Australia antigen and excluding anyone who demonstrates it. Should everyone who shows antibody to the antigen be excluded too?

"We don't know," Purcell said. "This too requires further study."

If such rules were made, blood banks might have to reject 15 to 20 per cent of potential donors in higher income groups and 50 per cent in lower income groups, according to the study data.

Do some persons who have mild hepatitis, perhaps without even knowing they are sick, suffer permanent liver or other damage?

The answer is again: "We don't know." But the new detection techniques, if widely applied, might help doctors spot more victims of mild cases of hepatitis and test them.

A group of New York University doctors recently reported the first successful vaccinations against serum hepatitis, in tests on children at Willowbrook State School on Long Island. But completion of this development and government licensing could be five or more years away.

Petitioners Want Victorian Parade

The Victoria Day parade was taken over by Americans, according to Kathleen Thompson, student at the Institute of Adults Stidies.

"Take away the American bands and the parade would have lasted for less than an hour," said Miss Thompson. Though there were over 20 American bands, only one local high school band marched.

Thompson charged that the parade was poorly planned; there were 10 minute gaps in the parade, local children dressed in Centennial costumes were squeezed out between two bands and majorettes marched without bands.

"I and my friends left disappointed over the lack of Victorian enthusiasm and participation."

Fifteen people are organizing a petition to be presented to the Junior Chamber of Commerce, asking for "Victorian Victoria Day" for next year.

"We're pushing for more floats, local participation and better layout for future parades," said Miss Thompson.

Women Workers Afraid to Fight

PENTICTON, B.C. (CP) — A researcher for the British Columbia Federation said Monday a preliminary survey of salary and wage rates in the province shows women earning less than men in every category except one.

Phyllis Young was speaking in a panel discussion on the status of women report during the three-day annual convention of the Business and Professional Women's Clubs of B.C. and the Yukon which ended Monday.

She said the higher a woman goes up the ladder of skill and responsibility, the greater the difference in pay. Male accounting clerks earned 11 per cent more than women in the same job. Male bookkeepers earned 35 per cent more and male office managers 41 per cent more.

She did not say in which category women did not earn less than men.

"Present legislation on equal pay is completely ineffective," Miss Young said, "because it requires the individual to file the complaint.

"The onus is on a woman to prove that discrimination has taken place. This intimidates most women workers who would rather work for less money than risk losing their jobs."

Joan Wallace of the status of women action coordinating council of B.C. told the panel that women's themselves hold the key to improving the situation. They could not leave it up to men to formulate action, but could learn a lesson from the way men fought the federal white paper on taxation.

"Businessmen didn't sit back and talk politely to each other about those tax proposals," Mrs. Wallace said.

"They formed organizations. They prepared briefs by the hundreds and wrote letters by the thousands. They flew back and forth to Ottawa to appear before the senate and commons committees to state their case."

THE ALUMNAE

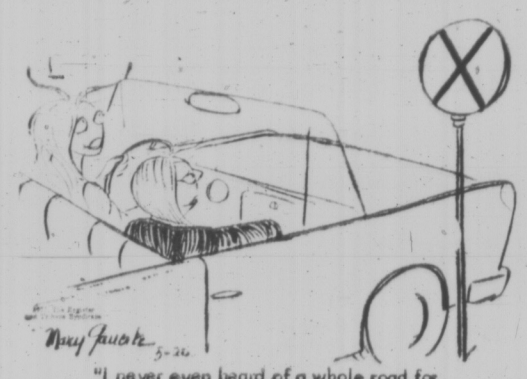

"I never even heard of a whole road for adults only."

Addicted Infants Born in Vancouver

VANCOUVER (CP) — The British Columbia Pre-natal Health Society has been asked to educate the public on the dangers of legal and illegal drug use by expectant mothers.

Dr. A. F. Hardyment, one of the society's directors, told a meeting of the health group about two babies born recently in Vancouver who suffered from heroin withdrawal.

Studies indicated that about 25 per cent of addicted infants die of shock in their first week of life — about 10 times more than the normal infant mortality rate.

Dr. Hardyment said it is not known what happens to heroin infants after they grow up.

"They are small babies, but this may be because their mothers are undernourished. They have low blood sugar, are excessively irritable and difficult to feed during withdrawal from the drug."

He said it may be that "members of the general public are not yet ready to accept the challenge of responsible human reproduction."

ATTITUDE IS CASUAL

"For some time to come, the general public may still wish to adopt the predominantly casual attitude toward the reproduction of their kind that is so prevalent today."

The B.C. Pre-natal Health Society, established last year, grew out of a specific study Dr. Hardyment has been conducting for the last 5½ years.

He said the establishment of voluntary pre-natal review committees by the medical staffs of 26 hospitals throughout the province and the use of a standard history form have come about largely as a result of the society's work in professional education.

"All of us here believe that every unborn and newly born baby has the right to be as healthy as his genetic constitution intends him to be."

Woman Sentenced To Diet

MIAMI (UPI) — Mrs. Mary Louise Peterson, a 315-pound mother of six children, has been ordered by a criminal court judge to lose three pounds a week until her weight drops to 250 pounds.

Judge Murray Goodman made the diet part of Mrs. Peterson's three years probation Monday after finding the woman guilty of assaulting a policeman.

During Mrs. Peterson's trial, assistant public defender Stephen Mechanic told the court his client was on welfare and had been unable to work because of her excess weight. Mechanic said Mrs. Peterson's normal weight was 250 pounds.

Goodman ordered Mrs. Peterson to weigh in each week at the public health department and bring proof of her weight to Mechanic's office.

Reserve Your Camper Rental NOW!

1971 FORD ¾-TON
Fully Equipped with 11-ft. Campers
Sleeps 6
For Your Reservation CALL
PENNYS RENTS A CAR
386-6666
Member of FORD RENT-A-CAR SYSTEM

To Shut-ins
Flowers from
THE ISLAND FLORIST
745 Fort 383-0743

What shoe for summer? Our go-everywhere one from Italy

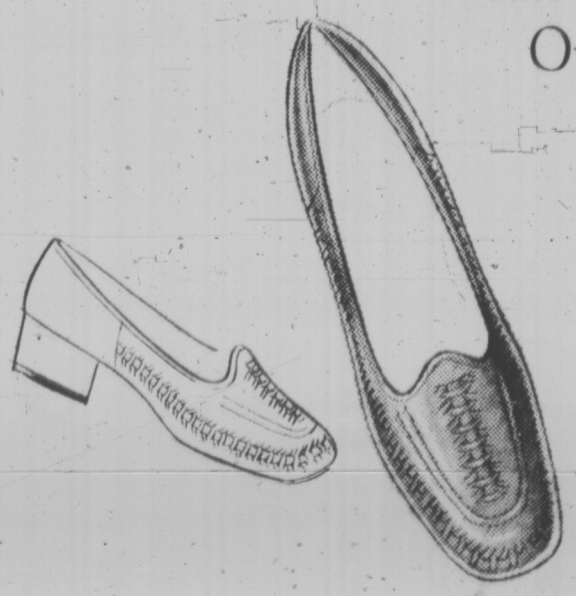

In this age of do-your-own-thing fashion, it's difficult to decide what to wear with what. That's why we love this Clark pump with laced trim. It looks great with pant suits, with dresses of whatever length, at any time of day. In white or bone with leather sole, tan, red, yellow, navy or moss green with crepe rubber sole. 15.95

Munday's

1203 Douglas Street 383-2211

Preparing For The Dance

The costumes are ready, but these young dancers have almost a month of practicing ahead before performing in public.

Pictured above, from left to right, are Leslie Howe, Deborah Yovell and Annetta Ullrich, while, in the picture at the right, Duncan OOst accepts a flower from Yolanda Pickering.

These are five of the many young students of Wendy Packard, assistant teacher at the Vivian Briggs School of Dance who will take part in a show called Invitation to the Dance Sunday, June 20, at 2:30 p.m. and 8 p.m. at the McPherson Playhouse.

Chemicals Hard on Nylons

WILLENHALL, England (CP) — Girl workers at a Staffordshire lock-making plant are furious about an area of the factory which plays havoc with their nylon stockings and tights. A processing chemical in the air burns holes in the fabric, but the owners can't find a way of stopping it. "I get through three or four pairs a week and it's very expensive," said one girl.

Montague BRIDGMAN Ltd.
China Crystal Gifts
811 Government St 383-0821

AT THESE PRICES THE CARPETORIUM HOPES TO "PULL THE RUG FROM UNDER YOU"

ANY 9 x 12
WILTON, AXMINSTER, BELGIAN OR SYNTHETIC
DEEP CLEANED
ONLY
9.95

ORIENTAL RUGS ONLY 14.95
whether you bring them in OR we pick them up!
20% discount on any other size.

THIS OFFER GOOD ONLY UNTIL 12 NOON SATURDAY, JUNE 5, 1971

Carpetorium of Victoria Ltd.

1210
384-4125 WHARF ST. 384-4126

Villain To Stalk Stage

Deadwood Dick, sponsored by the Community Arts Council of Greater Victoria in conjunction with Victoria Days, will open tonight at 8 p.m. in the McPherson Playhouse.

The 19th century melodrama is directed by John Krich, who says it will be "a truly family show." There will be songs, dances and lively production numbers, with authentic "chase" and "suspense" music provided by a tinkling piano on stage.

The audience is expected to cheer the hero and hiss the villain. The three acts will alternate with songs and audience participation.

The Council is also sponsoring an Art and Craft showcase at the provincial museum. It opened today and will run until Monday.

Held on the second floor of the museum, it will feature demonstrations and display of painting, sculpture, photography, weaving, pottery and other crafts of local artists.

The show has been coordinated by Gordon Hambleton with Jean Bain as convener. Participating groups include the Saanich Peninsula Art Centre and the Art Gallery of Greater Victoria, which will feature paintings of 100 years ago.

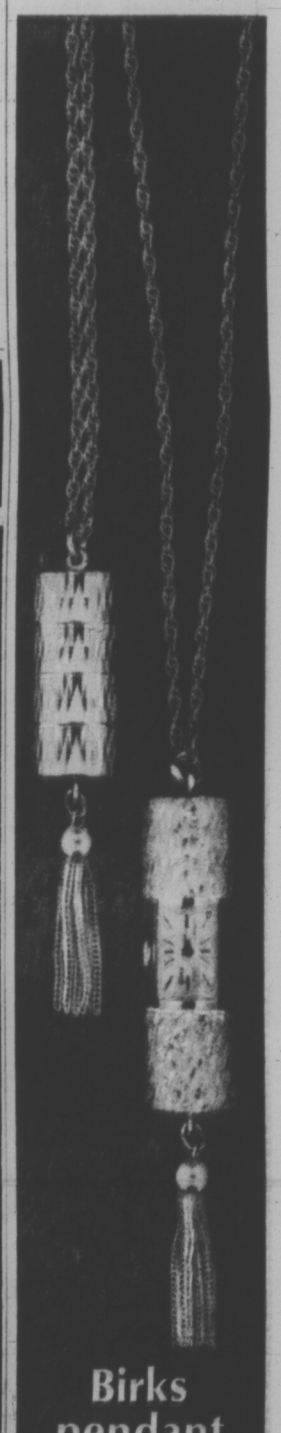

Birks pendant watches

A little time cylinder with tassel and chain to grace your neckline. Slides open easily (see above right). 17-jewel, shock protected. In silver colour or gilt finish, $75. In white, blue, red, tangerine or green lacquer, $79.50

Givens to Battle on Provincial Level

By RON SUDLOW

TORONTO (CP) — Fighting city hall is one thing. But fighting for city hall is another.

And after four years as a Liberal backbencher in Ottawa, former Toronto mayor Philip Givens will tell you that fighting federally for city hall is a lot tougher.

Last Thursday he announced he will resign his federal seat to run in a Toronto riding in the next provincial election. He figures that will be a better way to make Ottawa aware of the needs of the cities.

It is a need he obviously feels deeply. But of his efforts and those by others to do something, he said the reaction often was a skillfully wielded stiletto from Prime Minister Trudeau.

Mr. Givens said he knew early in his federal career that an argument with the prime minister had cost him his chance for his "corporal stripes" in Parliament, but what really disturbed him was the realization that the Commons had no system to use or recognize an MP's qualifications and abilities.

PROMISED PORTFOLIO

Ontario Liberal Leader Robert Nixon has promised him the urban affairs portfolio if his party forms a government. This, says Mr. Givens, will provide him with another lance to prod Ottawa into greater involvement in urban affairs.

"But remember, I've got to burn my bridges behind me," he said in an interview with The Canadian Press. "If my opponents lose, they still remain in public life.

"But if I lose, I drop that big salary increase; the pension rights for which I have to go through another election, my seat—and there's no road back."

The decision came, Mr. Givens said, after squabbles in caucus, being thrust on the defensive by the bureaucrats and being ignored when he felt he had something to contribute.

Mr. Givens said Prime Minister Trudeau once told the caucus he liked members to disagree and criticize.

"Yet whenever we would, there was a way he had of sort of delivering the stiletto so that you realized that you weren't exactly Number 1 boy."

CRITICS REBUKED

One caucus discussion concerning cities saw Mr. Givens supported by "13 or 14 MPs . . . and the PM got up and said 'maybe some of you guys should have run in the provincial legislature instead of coming here.'

"Well, this is a pretty rough thing to say to guys who have been wounded and bled on the battlefield to come up to support him and his government."

Mr. Givens said the prime minister later apologized.

Another clash with Mr. Trudeau over cities took place in front of reporters at a Liberal policy conference in Harrison Hot Springs, B.C., and made front-page headlines the next day.

Mr. Givens says that probably ruled out any hopes he had for a cabinet post although he really never expected one because he hadn't served his Commons "apprenticeship."

"But what really stunned me was that I couldn't really believe, having been a politician so long, that my judgment had been so outrageously wrong about the subject matter we argued about.

GIVENS
. . . fight for cities

"My main beef was not the portfolio. The tragedy of the parliamentary institution is that it has not been able to devise a system where an MP with reasonable qualifications and abilities can play a useful role."

KEPT IN TOUCH

As mayor of Toronto from 1963 to 1966, he had overseen development from a new and striking city hall. His office had a desk console with 34 buttons so he could personally talk to department heads.

"You were able to influence things and everybody knew what your thinking was."

But Ottawa was quite different. You're accorded a monastic cell of about 10 by 12 with one secretary and one telephone. You'd be amazed about the amount of howling I had to do until the MPs got a second telephone line."

"It's this business of serving an apprenticeship. I had served an apprenticeship of 15 years and had run a city and been involved with a city of two million people.

"The budget of my city was bigger than the budgets of seven of the 10 provinces. The population of my city was bigger than the population of eight of the 10 provinces.

"So how much of an apprenticeship do you serve before being asked to do something really significant?"

UNITY PARAMOUNT

He said so much energy and so much money is concerned with the problem of national unity that "there just isn't enough resources left over for practically anything else."

"The order of the priorities as far as I was concerned was very slow in developing and as far as I was concerned we just wasted four years.

"The government is a dinosaur and it is not responsible to the urgent, modern problems of today. It responds as sort of a reflex action. The danger looms up and bingo, we shoot at it and there's a panic. But there's no forethought."

Ten Receive Fellowships

OTTAWA (CP) — Centennial Fellowships valued at $10,000 a year have been awarded 10 young men for training for independent work in clinical investigation and interdisciplinary research, the Medical Research Council announced today.

Receiving fellowships are Michael J. Bronskill, 27, Toronto; Arnold H. Greenberg, 29, Winnipeg; James P. Harwood, 31, now in Bethesda, Md.; Dominic M.-K. Lam, 23, now at Harvard; Allan S. Macdonald, 32, Antigonish, N.S.; Dominique Maestracci, 29, Sherbrooke, Que.; Jacques Y. Montplaisir, 27, Montreal; Hugh E. Scully, 30, Windsor; William G. Tatton, 31, Thunder Bay, Ont., and Marvin J. Wexler, 30, Montreal.

WIDE SELECTION OF
CUSTOM MADE DRAPERIES

SHOP AT HOME SERVICE

Avoid costly and time consuming mistakes when buying made to measure **Draperies, Bedspreads, Window Shades.**
Our trained personnel will be glad to help you with your selections, show you samples in your own home, advise on fabric and color combinations, and take accurate measurements.
All without any cost or obligation to you of course. For a day or evening appointment, just call us at the number below.

Harrison DRAPERIES AND FABRICS

Victoria: Hillside Shopping Centre
Tel. 386-8114

Hillside SHOPPING CENTRE
such a pleasant place to shop

What in the world is new?

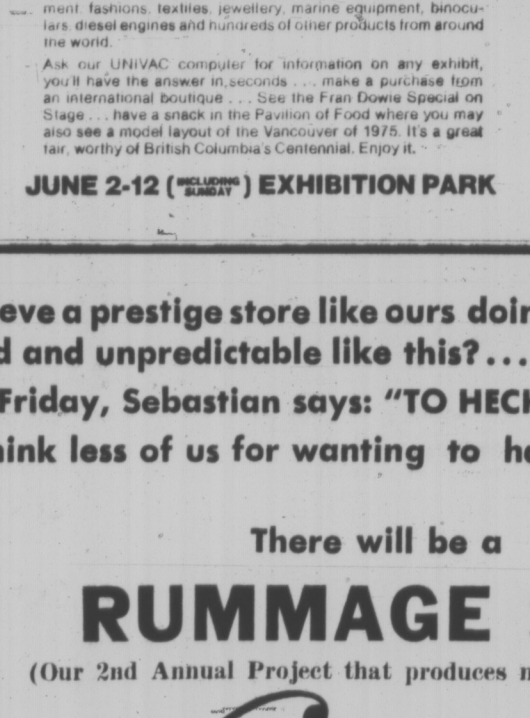

See IMPOEXPO 71
FIFTH BRITISH COLUMBIA INTERNATIONAL TRADE FAIR
SPONSORED BY THE GOVERNMENT OF BRITISH COLUMBIA

Step out for a day on the world at IMPOEXPO 71. See what's new from 18 nations at North America's largest International Trade Fair. There's furniture, food, cameras, cars, ski equipment, fashions, textiles, jewellery, marine equipment, binoculars, diesel engines and hundreds of other products from around the world.

Ask our UNIVAC computer for information on any exhibit, you'll have the answer in seconds . . . make a purchase from an international boutique . . . See the Fran Dowie Special on Stage . . . have a snack in the Pavilion of Food where you may also see a model layout of the Vancouver of 1975. It's a great fair, worthy of British Columbia's Centennial. Enjoy it.

JUNE 2-12 (EXCLUDING SUNDAY) EXHIBITION PARK

Wise Buys from WESTERN

SALE DAYS MAY 26th - JUNE 5th

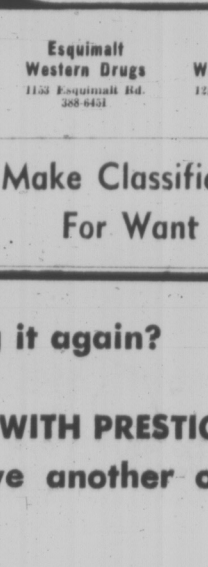

MODESS Feminine Napkins
Regular 48's
Usual Price 2.33
WESTERN'S SPECIAL PRICE 1.49

your family pharmacy
WESTERN DRUGS

Esquimalt Western Drugs
1153 Esquimalt Rd.
388-6431

Newport Western Drugs
1316 Newport Ave.
598-3380

Colwood Western Drugs
1910 Sooke Rd.
478-1735

Make Classified a Reading Habit
For Want Ads — 386-2121

DICK'S
FEATURES
PANT SUITS

Anniversary sale priced $28.00

Stylings, fabrics and detail such as seen in higher priced lines are features in this special group that originally sold from 35.00 to 49.50. Try them for fit and be convinced of their special values at this low anniversary price. Assorted shades in sizes 10 to 20.
Some half sizes.

DRESSES
For Spring and Summer Wear at Anniversary Low Prices

Fortrels, polyester, crepes, arnels and superfine cottons, comprise the fabrics featured in this group of high fashion dresses. Long sleeves, short sleeves or sleeveless are shown in a range of beautiful shades. Mostly washable and suitable for town or holiday travel wear.
Sizes 10-20
Some half sizes.

Anniversary sale priced at $19.00

Convenient Terms without Carrying Charges
Open All Day Wednesday
Open Friday 'til 9 p.m.

THE FABULOUS 700 BLOCK

728 YATES ST.
Phone 383-7552

Would you believe a prestige store like ours doing it again?
Something wild and unpredictable like this?...
Thursday and Friday, Sebastian says: "TO HECK WITH PRESTIGE"
Please don't think less of us for wanting to have another once-a-year mad, isolated fling.

There will be a
RUMMAGE SALE
(Our 2nd Annual Project that produces more fun than profit.)
at Sebastian of FORT STREET

STARTS THURSDAY 9:00 A.M. TO 6:00 P.M.
ENDS FRIDAY 9:00 A.M. TO 6:00 P.M.

$100 Knit jacket dress reduced to $47 —can also be used to cover a scratched table.

Several one-of-a-kind styles in our knitwear—dresses, coats, suits, coat and dress ensembles. Our designer told us they were terrific styles in Italy—what a laugh, he should have kept them there. If you promise to go into ecstasy over them, we'll sell you one at less than half price.

You can only buy this if you promise to give it a good home. One winter coat left over, size 12/14. $100 was the price, **rummaged to $37,** interlined and chamois lined.

Buy our black cocktail dress size 11, and we'll throw in a $7 steak dinner at your favorite restaurant. (If your husband is under 5'6" I'll be glad to escort you). Reg. $55, in the name of rummage it's going for $33.
(Includes the $7.00 dinner) . . . or $26 without the dinner!

Please get me off the hook. Made a bet with the owner of another fashion shop that we'll sell our size 15 dress with crochet vest. It's a $55 outfit going for $19. You'll find out Monday if I won the bet.

More fun than an Auction Sale! Read this shocking news! We have 3 "wet look" midi coats, which are a little battle scarred—should sell at $60—take them away for $24 each, as is.

Lovely gowns that no one wants—will now accept **$15 each** for them! Will give a very secret recipe for the most delicious **"Chicken soup** you've ever tasted to anyone who can show us greater value anywhere!

Group of knitted suits recently arrived from Britain, have decided to include most of them in this sale for the ridiculous price of $58 on a first come, first served basis.

Just arrived—pink and navy pant suit outfit, size 9. The saleslady got a spot on the pants. Got rid of the saleslady and am getting rid of the outfit **at $28** (reg. $60).

We know a lot of flu was around but did I have to buy so many black dresses in case the worst happened? **Cheer up, be smart and get a $30 dress for $12.** Or why not buy the whole works and open your own dress store?

Small group of **Trendsetter dresses** in linen and light wool being cleared **at half price.** These are a real steal — our contribution to British Columbia's Centennial year.

A special collection of oddments and bric-a-brac. We haven't a clue as to what's there . . . and the list goes on and on, and on. Part of the fun is finding your own thing, but after Friday, FORGET IT!

Sebastian
774 and 778 FORT STREET

All sales are final, and all items are subject to prior sale. No charges or layaways on rummage. No holds or phone information.

Doctor Sees Sterilization Of 'Socially Incompetents'

OTTAWA (CP) — A prominent psychiatrist has raised the possibility of sterilization of persons who prove to be socially incompetent.

Dr. John B. Fotheringham, who believes in involuntary sterilization only in certain cases of mental retardation, speculates on wider application of the process in the current issue of the Canadian Medical Association Journal.

"When one looks around and sees the number of children who are in the care of non-retarded persons who are incompetent for the task, living in squalor, ignorance and suffering, one wonders whether the principles outlined here for dealing with the retarded do not apply equally well to us all."

Dr. Fotheringham is associate professor of the department of special education at the Ontario Institute for Studies in Education.

With respect to retardation, he says that only after an honest effort at other solutions has failed should compulsory sterilization be attempted.

At the same time, many persons incompetent to raise children are competent to fulfil the other responsibilities of marriage. Yet only New Brunswick, Newfoundland, Nova Scotia and Quebec do not prohibit marriage of the mentally defective or mentally ill.

LOW FERTILITY LEVEL

Sterilization for the seriously retarded hardly arises since most whose abilities are less than half their chronological age have low levels of fertility.

For the mildly retarded, it first should be determined whether the individual is competent to prevent or deal with the consequences of sexual intercourse.

After that, involuntary sterilization may be examined with other alternatives such as confinement and contraception. He says sterilization is more effective and less expensive than confinement.

But five to 10 per cent of the population is mildly retarded so that, in addition to infringing their individual rights, there is the problem of practicality of large-scale sterilization.

He suggests it would be more reasonable and effective to attack the environmental causes of poverty and an unstimulating home life and to launch an aggressive voluntary birth control program that covers easy access to contraceptives, abortion, sterilization and widespread public education.

"Only after this has been honestly tried and failed should less voluntary methods be applied."

He notes that only British Columbia and Alberta have legislation in force which permits sterilization in cases of retardation.

Dr. W. J. Bell Chief of Staff

Dr. W. J. Bell succeeded Dr. Roy Sutherland as chief of the medical staff at Mount St. Mary Hospital at the recent annual meeting of the medical staff.

Elected to the medical advisory committee to replace retiring members were Drs. W. E. Newton, C. G. Stephenson and F. A. Perera.

ALUMINUM
SCREENS—DOORS
WINDOWS
SPECIALTY FINISHERS
382-4612

Visit our Sheraton Hall
(Main and 2nd Floors)

A department featuring fine quality Traditional Furniture.

Charming Small Corner China Cabinet

Mahogany . . . 3 shelves cupboard below with keys 299.00

Furniture from Britain

CORNER CABINETS IN OAK
English Village
(3rd Floor)
195.00 to 349.00

OPEN DAILY
8:30 a.m. to 5:30 p.m.
Closed Wednesday

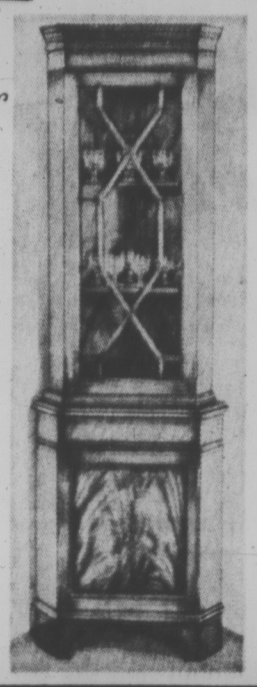

the Gallery
825 FORT ST. • PHONE 382-5138
A Division of the Home Furniture Company Ltd.

chargex or charge it

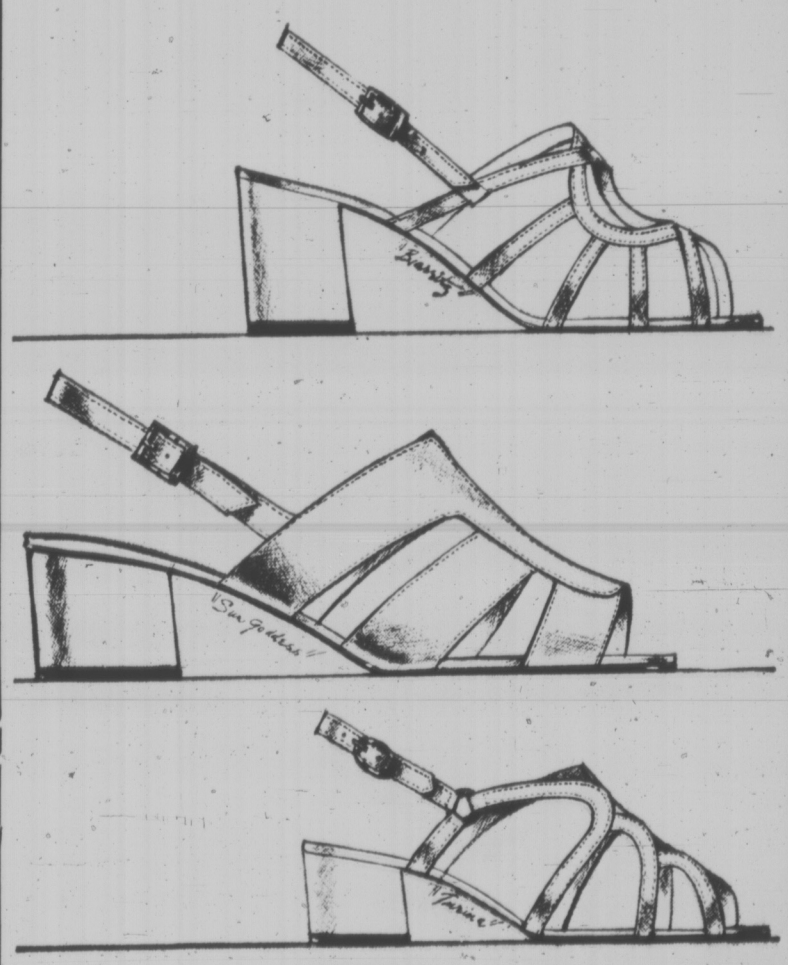

HELLO SUNSHINE!
here are the bare essentials for summer

"Biarritz" by Divina of Italy
white calf
pink calf
yellow calf
navy crinkle
black crinkle
17.95

"Sun Goddess" by Domani of Italy
white buffalo
pecan buffalo
navy buffalo
brown buffalo
18.95

"Turina" by Domani of Italy
white crinkle
red crinkle
navy crinkle
black crinkle
19.95

Representative collection in all our stores.

Ingledew's
for the great names in fashion

749 Yates Street, Victoria

Gibson's

STARTS THURSDAY!

OUR GREAT SUMMER SALE

THERE'S A GREAT SELECTION OF NEW
COATS PANTSUITS
DRESSES SUITS
ENSEMBLES SPORTSWEAR

NOW AT UP TO 1/2 PRICE

COSMOPOLITAN FASHIONS TO TAKE YOU THROUGH EVERY OCCASION
—THE BEST OF WHAT, WHERE AND WHY

No Exchanges Please at These Sale Prices

708 VIEW thru to 1211 DOUGLAS

SENATE COMMITTEE TOLD:

CIA Secretly Paying Thais to Fight in Laos

By SPENCER RICH

WASHINGTON (WP) — Two investigators just back from Indochina told a senate foreign relations subcommittee in secret seassion that the CIA is covertly financing 4,800 Thai troops fighting in northern Laos in support of the Laotian government.

Sen. Clifford P. Case (R — N.J.) told reporters after the meeting that the CIA had begun hiring Thais several years ago to fight in northern Laos, and was now apparently considerably increasing the number because after years of war in Laos, "the pool of people available for military operations is shrinking rapidly."

These expenditures, however, have been kept secret from the public and are not even revealed in budget and appropriations documents.

Case said that the report given to the subcommittee by staffers James Lowenstein and Richard Moose confirmed his own information, obtained here privately from government sources, that "there are 4,000 to 6,000 Thai troops in Laos and the the U.S. government, through the CIA, is paying for them."

NUMBER JUMPS

Case earlier had cited one newspaper report that for six or seven years there were only 1,000 Thai troops there, but that the number had jumped in the past year.

Senators and staff members at the meeting were reluctant to discuss the Lowenstein-Moose report because, according to foreign relations committee chairman J. W. Fulbright (D — Ark.), government agencies had imposed as a condition of cooperation with the two investigators that the information they received be declassified by the executive branch before it could be made public.

However, when asked how many Thai troops were being financed by the CIA, Fulbright answered, "It's not very secret. I think it's 4,800." Other senators present later confirmed the figure privately.

Fulbright said he expected the committee to sponsor some proposals for changes in the basic CIA law, especially with regard to informing congress about activities.

'INACCURATE'

Case, who had just received a reply from secretary of state William P. Rogers to his earlier requests for information about the matter, said facts stated by Lowenstein and Moose in their report "indicated clearly to me that information contained in the state department letter was incomplete and in certain respects inaccurate."

Subcommittee chairman Stuart Symington (D — Mo.), Case and Fulbright all said it was extremely important that the Lowenstein-Moose report be declassified so that, as Case put, "we can lay the thing out for the American people so they can make the judgments'" as to whether the nation should support such activities.

Symington refused to give any details on the cost of the Thai operation but said, "the money angle is surprising, it's on the high side."

Another source said, however, that the pay and allowances for the Thais would run to perhaps 2,000 dollars a year per man — or about 10 million dollars for the 4,800 men — plus costs for equipment, transportation and other items that could easily double, perhaps triple, the initial figure.

BOMBING DOWN

Case also said the report confirmed that while general U.S. air activities over northern Laos had been decreasing, U.S. B-52 bombing raids there had increased.

Other senators present gave these added details:

● Meo tribesmen in the north, operating from a centre provided by the secret CIA base at Long Cheng, were so decimated that the Thai troops were needed to supply extra manpower.

● Total U.S. costs in Laos, not just for the Thais but for aid to the Laotian government and interdiction in the south, was so great that "100 million dollars wouldn't touch it."

● The state department has offered to have Marshall Green, assistant secretary of state for far eastern and Pacific affairs, brief the committee on Laos operations in secret session.

Sen. Frank Church (D. — Idaho) said, "the whole lurid tale of this covert war makes it obvious that, if congress is to recover control over war and peace, it must make the CIA return to the role it was originally intended to fill, that of an intelligence agency collecting information. Covert operations of this kind will have to be taken away." He is sponsoring legislation to do just that.

BIX PAINT VARNISH REMOVING
We Strip — You Finish
SPECIALTY FINISHERS
382-4612

Lady Mae's
ANNIVERSARY SALE

ENDS – FINAL 4 DAYS

BLOUSES – 20% OFF!
Nylon, wash 'n' wear cottons, tailored and dressy styles. Suitable for wear under light weight suits. Easy care fabrics in many colors. Sizes 12-44.
$4.88 to $13.88

SWEATERS
Cardigans, pullovers in long or short sleeves, fashioned in orlon, wool and acrylic. 20% OFF!
$6.88 to $14.88

HOUSECOATS 20% OFF!
Full and waltz-length styles in cotton cord, crepe cotton, wash 'n' wear cotton. Easy packing, easy care. S M L XL.

WARM SLEEPWEAR FOR CAMPING
Flannelette, brushed nylons. Styles include long nighties and pyjamas.
$3.88 to $9.88

Lady Mae SHOPPE
824 YATES ST.
Across from National Motors

In Our 68th Year

CHARGE IT!
Use Your Optional Credit Account
Purchases made Thursday will appear on your June statement . . . payable July 10th.

PERSONAL SHOPPING ONLY
No phone, mail or C.O.D.s, please

Saba Bros Limited

1130 Douglas Street,
Phone 384-0561

CIVIC PARKING TICKETS VALIDATED

MAY SALE DAYS

THERE'S MORE FOR YOU DOWNTOWN

FASHIONS

Hot Pant Sets
Reg. 11.00. Sale Price 6.99
Trico-knit nylon shirt tops in multi-coloured stripes and stretch nylon hot pants in co-ordinating colours. Beautiful little sets. Shirts have Italian collars or zipper fronts. Wonderful colours. Small, medium and large sizes.

Jacquard Cotton Knit
Hot Pant Sets
Extra Special Value 8.99
Very pretty sets offered with either a tunic top or crop top to match the hot pant. Short baby doll sleeves. Colours: red, mauve, navy, brown. Small, medium, large sizes.

Prettiest of all
Hot Pant Suits
Reg. 13.00 and 16.00 9.99 to 11.99
Five different styles that are the prettiest interpretations we have seen of this intriguing new fashion. In printed cotton ottoman, cotton jacquard and arnel jersey. Sizes 8 to 16. Each suit a spectacular value.

Two-Piece
Fortrel Pant Suits
Reg. 35.00 to 45.00 24.99
Several top-flight styles and each one so good you can choose with your eyes closed. All in immaculate, easy-care, stay-press fortrel. In white, mauve, aqua, mint and pink. Sizes 8 to 18.

100% Polyester
White Pants
Reg. 18.00 11.99
Beautifully shaped, perfect fitting and made from easy-care, shape-retaining, immaculately white polyester. Nicest of all summer pants; perfectly tailored; incomparable value. Sizes 8 to 16.

Pant Outfits—⅓ Off!
An outstanding value . . . all our remaining pant outfits from regular Spring stock are offered to you in a wide range of top styles, in both regular and midi lengths. Fabrics include novelty fortrels and wool knits in a nice range of Spring colours. Sizes 7 to 15, 8 to 16. Reg 35.00 to 75.00.
May Sale Price 23.00 to 50.00

Swimwear—½ Price!
One and two-piece stylings, including lovely bikini models. Superb fabrics in prints and plains. Choose, now, as many as you need for Summer fun. Sizes 8 to 14. Reg. 9.95 to 31.95.
May Sale Price 4.99 to 15.99

Housecoats
Culottes . . . fashionable styles in jersey knits or cotton blends. Broken sizes.
Reg. 22.00 to 35.00. May Sale Price 9.99 to 12.49
Hostess Gowns . . . Mini-care cotton patio wear, with flounced detail; some styles are front button duster style. Reg. 20.00 to 30.00. May Sale Price 9.99 to 14.99
Two-Piece Pant Set . . . Cool, easy-care cotton tailored and sleeveless styles, also some jersey knits.
Reg. 20.00 to 35.00. May Sale Price 9.99 to 14.99
Pant Dress . . . The hot pant look in summer wear, care-free cotton print.
Reg. 9.00 to 17.00. May Sale Price 4.99 to 10.99

Starts Thursday
Door Opening Specials

Raincoats
Unbelievable value . . . styles, colours, patterns and fabrics you simply would never believe possible at this low price. Best choice goes to the early shopper. Each 10.00

Blouses
A good choice of blouses in assorted fabrics, prints and plains. Reg. to 20.00. MAY SALE PRICE 3.99

36" - 45" Summer Fabrics
To introduce our May clearance we offer you a large group of discontinued lines and bolt ends as well as fresh items such as striped shantungs, voiles, sportscloth and homespun prints. MAY SALE PRICE yd. 99c

60" Crimplene and Crimpknit
Bolt end, short lengths; all gathered from regular stock and offered at one low price. Assorted colours; limited yardage. MAY SALE PRICE yd. 2.99

Fabulous Value in Newest Styles
Spring Coats
Young coats that include some of the prettiest styles we have seen all season long. Worsted twills, French, Shetland and wool herringbone tweeds. In white, navy and lovely pastels. Very worthwhile shopping early for.
30.00 and 40.00

Cotton Knit, Polka Dot
Seat Covers
Extra Special 4.99
Miniest of mini dresses that are not only pretty as anything we've seen, but they're also fantastic value. Cotton knit fabric is in navy, red, or green with white polka dots. Small, medium, large sizes.

Terrific Shirts
Reg. 9.00 to 15.00 4.99
The kind everyone wants . . . styles that tea mup easily . . . that look great with hot pants, long pants or your favorite skirt. Perfectly cut, styled and shaped in lovely cotton stripes, prints, jacquards or solids. Sizes 8 to 18.

Lace or Popcorn Stitch
Acrylic Cardigans
Reg. 13.00 and 14.00 8.99
Truly beautiful sweaters and absolutely fabulous values. Classic button-to-the-neck cardigans, in perfect weights to be versatile and wearable with summer dresses and sport clothes. In purest white and softest tones of bone, lilac, blue, mink, pink as well as navy. Small, medium and large sizes.

Printed Surrah Scarves
in oblong styles or 27" squares
Reg. 1.98 and 2.50 1.49
Some of the most beautiful patterns and colourings we have ever seen and one of the greatest scarf values we have offered for a long time. Surrah is of superb textures. All have rolled edges.

Hosiery
Rosedawn Panty Hose . . . Only at Saba's will you find these fabulous hose, in two popular styles. Shades of coppertone, sunny, spice, navy, sand, in sizes short, medium, long and extra long. Comparable value 2.00. Reinforced Panty, for wear and Sheer-to-the-Top, for total look with hot pants or shorts.
May Sale Price 3 pairs for 2.95 (99¢ pair)

Lycra and Nylon Super Support Hosiery
Ease your tired legs in these super support hose of spandex lycra and nylon . . . have comfort with wear. Shades of Classic (beige), Starmist (taupe); sizes 1, 2, 3, 4 (8½ to 12). Comparable value 4.95.
May Sale Price pr. 2.49

Kiddies' Korner
You MUST see our clearance of Summer merchandise from a well-known manufacturer! Ideal for summer camping, school wear or just for playing. Sorry, not all sizes in all colours or styles, but we do have a great selection of choice items . . . see list below.

Girls' Striped Dress and Slim Sets . . . just right for Summer wearing! Machine washable, perma-press cotton, in gay stripes; sizes 7 to 14. Reg. 10.98.
May Sale Price 6.98

Scooter Skirts . . . ideal for tennis, softball or cycling! All bright colours, in perma-press cotton.
Reg. 4.98. May Sale Price 2.99

Girls' Two-Piece Short Sets . . . sleeveless style, in easy-care nylon-back cotton; machine washable and can be put in dryer. Assorted gay stripes. Reg. 6.98.
May Sale Price 4.99

Long Sleeve Tunic Tops . . . ideal for wearing with jeans or shorts; machine washable, requires no pressing. Brightly patterned arnel; sizes 7 to 14.
Reg. 9.98. May Sale Price 5.99

Girls' Summer Dresses . . . patterned hopsacking; sizes 7 to 14. Reg. 9.98.
May Sale Price 5.99

Girls' Two-Piece Seersucker Short Sets . . . sleeveless, button-down front, white collar, machine washable. Navy, white stripes . . . just so cute and practical.
Reg. 6.98. May Sale Price 4.99

Shorts and Tunic Tops . . . sleeveless, machine washable, perma-press cotton, in flower design. Sizes 7 to 14. Just the thing for summer and camp wear!
Reg. 4.98. May Sale Price 2.99

Girls' Sun Suits . . . in striped seersucker; cross-over front and back, flared skirt and attached shorts. Fun wear for the small fry! Sizes 4 to 6x.
Reg. 4.98. May Sale Price 2.99

Girls' Little Nugget Coats . . . these have adjustable hems that assure you of two years' wear. Very limited quantities; broken sizes from 3 to 12. Reg. 23.98 to 27.98.
May Sale Price 14.99 to 17.99

Baby Wear Sleepwear . . . see our tables of odd and end values . . . far below regular price!
20 to 50% Off!

Terry Mules by Lullabies
Completely washable printed terry mules, rubber soles. Ideal for busy holidays ahead; choose either a polka dot or harlequin print. Sizes small, medium and large.
Reg. 3.00 pair. May Sale Price pr. 2.39

Fashion Fabrics
Extra Table of Remnants
Useful remnants gathered from around our fabric department and reduced below cost to clear. Shop early for best selection at these give-away prices! Each 50c to 1.00

54" Printed Cotton Jersey
This season's favorite! Terrific small prints in subtle new colourings in these cotton prints from Germany. Ideal for dresses, tunics and hotpants. Comfortable, easy sewing and hand washable.
May Sale Price yd. 2.99

Knits! Knits! Knits!
The winning fashion fabric for '71 in five different qualities and in all the important colours of the season. Make into marvellous jumpsuits, pant suits, tunics, dresses and hot pants. Hand washable and dry cleanable.
60" Crimplene and Crimpknits yd. 4.69
60" - 70" Acrylic Knits yd. 5.99
60" - 70" Courtelle Knits yd. 6.49
60" - 70" Wool and Trevira yd. 6.99
60" - 70" Wool Double Knit yd. 8.99

36" Swiss, Australian, Boussac, Swedish
Cotton Prints
You will enjoy choosing several lengths of these internationally acclaimed cottons. Gorgeous prints in floral and abstract designs. All are hand washable and reduced to suit your budget.
May Sale Price yd. 1.99 to 4.99

36"-45" Cotton Voiles
Geometric, abstract and floral designs in light and airy printed sheers that are ideal for summer dressing! Fully washable.
May Sale Price yd. 1.69 to 2.49

45" Polyester Lace
An open-weave lace ideal for summer dresses and pant suits. 100% polyester in colours of white, mauve, yellow, blue and lime. Reg. 8.00 yard.
May Sale Price yd. 5.99

54" Sienna Lining
A firmly woven rayon taffeta with a soft sheen; comes in a wide range of your favorite colours.
May Sale Price yd. 89c

45" Polyester Lining
For your lining needs in all your synthetic fabrics this light weight but firm lining meets all of today's requirements. Fully washable and comes in all fashion shades. May Sale Price yd. 99c

Lingerie
Nylon Slips . . . beautifully trimmed; broken sizes 32 to 40, but a good selection at great savings! May Sale Price 1.99 to 5.99
Nylon Half Slips . . . varied lace trims, fashion colours in sizes small, medium and large.
May Sale Price 99c to 3.99
Briefs and Bikini Panties—Elastic leg briefs, bikini panties in easy-care Antron nylon; attractive stylings and lovely trims. White and pastels in sizes small, medium and large. Stock up at this low price!
MAY SALE PRICE 99c
Famous Make Bikinis and Panties — From our regular stock; antron nylon or nylon tricot. Sizes small, medium and large, in fashion colours.
MAY SALE PRICE 99c to 2.29
Gowns and Pyjamas — In mini, short and some long lengths. Assorted colours in nylon, fortrel/cotton, terrys and brushed fabrics; lace trims, etc., broken size range.
MAY SALE PRICE 2.99 to 15.99

Fashion Foundations
Plunge Bra . . . in sheer nylon tricot; honey shade.
Reg. 6.00. May Sale Price 3.49
Bikini to Match . . . Reg. 3.00.
May Sale Price 1.49
This is an excellent opportunity to purchase foundations from famous makers. Various styles in panty girdles, briefs and bras, in discontinued styles and colours, reduced from our regular stock.
⅓ to ½ Off

Before the Judge

A 21-year-old man was sentenced to six months in jail Tuesday by Judge Edmond St. Jorre when he pleaded guilty to two counts of breaking and entering with intent.

Robert J. Devine, 719 Princess, was charged after an auto body shop and a carpentry shop were found entered early Tuesday morning.

Devine was found in the area and sent home shortly before police discovered the break-ins on Market Street. He later admitted committing the offences to police.

A police officer testified that Devine entered the premises of the auto body shop and walked through an unlocked door into the carpentry shop. He left the premises, the officer said, without taking anything but leaving a comb jammed in the lock.

Devine was fined in Victoria Provincial Court May 17 for driving with a blood-alcohol content over .08 per cent, driving without insurance and dangerous driving.

Prosecutor John Macintyre also read a record that included several theft over $50 and breaking, entering and theft convictions in the last four years.

★ ★ ★

John G. Coombes, 18, of 2426 Evelyn Place, was fined $200 when he pleaded guilty to shoplifting three golf balls and a pocketbook.

A security officer from the Bay testified that the accused was observed taking the items from the store about 3 p.m. May 22.

★ ★ ★

Hendrick Schuurman, 25, of Ucluelet, was fined $350 and prohibited from driving for six months when he pleaded guilty to impaired driving.

He was stopped by police about 8:15 p.m. May 24 on Government Street and had a breathalyzer reading of .17 blood-alcohol content at the time.

★ ★ ★

Jack Marson, 51, of 3915 Blenkinsop, was fined $400 in traffic court by Judge E. F. N. Robinson for impaired driving.

APPOINTED honorary aide-de-camp to Governor-General Roland Michener is Cmdr. Edmund Lee, 2039 Kendall. Commanding officer of the naval reserve unit HMCS Malahat since Jan. 1969, Lee is an astronomer at the Saanich geophysical observatory.

Prizewinners

Winners of the Jaycee Fair draw Monday are as follows:

Ceramic crafts, Ada Earl of 1619 Camosun St.; vacuum cleaner, Sharon Hamilton of 6371 Conconi Place; ceramic stove or stein, Sandy Slater of 2649 Selwyn Rd.; car draw, Doris Ogden of 995 Ambassador Ave.; encyclopedia set, Kathleen Boughey; of 4084 Raymond St.; water bed, Ed Moroz of 2065 Ferndale Rd.; $20 and 48 quarts of milk, Kalman Mecske of 1731 Fort; $10 and 24 quarts of milk, Jo Ann Morhart of 529 Selkirk Ave.; $5 and 12 quarts of milk, G. B. Denison of 667 Jones Terr.; pool table and accessories, G. E. Seward of 3925 Holland Ave.; knitting machine, Pat Stensard of 2777 Strathmore Rd.; decorating kit, Helen Norman of 2542 Dowler Pl.

A total of $1070 merchandise dollars, Mrs. Jessie Anderson of apt. 2 — 1041 Fairfield Rd.; $25 off wedding photographs, Evelyn Brazier of 4113 Hawker Ave.; child portrait, Granville Henderson of 1146 Goldstream Ave.; electric power saw, S. W. Hitchman of 3818 Campus Cr.; purse and matching belt, Danny Lawless of 2095 Goldsmith St.; buyer's discount, Gail Hogg, of 887 Kindersley Rd.; radio, R. D. B. Talbot of 2430 Whidby Lane, Sidney; encyclopedia, Nora Crawford of 4034 Glanford Ave.; driveway coating, Violet Heral of 89 Howe St.; fire screens, Esther Nielsen of 1304 Carnsew St., Aileen Holland of 981 Tulip Ave.

Indian TV Program Set

Not only do Louie and Eva Frank have eight children of their own children living with them at 890 McKenzie Avenue but also 14 Grade 9 to 12 teenage boys.

The Franks, who moved here from a Tofino area reserve, are the parents of an Indian group home.

They are housed in the former convent of the Immaculate Heart Sisters which closed down with the school two years ago.

The home will be the subject of tonight's Connections, a Victoria Council of Churches Channel 10 program at 9 p.m.

SNOW WHITE PICKS MINES OVER DISHES

LIVERPOOL, England (CP) — A group of women's liberation members are rewriting fairy tales to give male and female characters equal opportunities.

They have already completed Snow White—who elects to work in the mines with the dwarfs rather than wash dishes.

CAPITAL SCENE

View Royal Garden Club will meet Thursday at 7:45 p.m. at the parish hall, Stewart Avenue. There will be a parlor show and plant sale. Mrs. Gordon Powers of the Metchosin Garden Club will judge the exhibits assisted by Mrs. James M. Minifie. Mrs. Alison Ridell will speak on Rock in Your Garden — Assets or Liabilities.

BIG DISCOUNTS ON ALL FOODS AT OAKCREST FOODS 3475 QUADRA

Prices Effective THURSDAY FRIDAY SATURDAY
We Reserve the Right to Limit Quantities.

TURKEYS Hind Quarters All Dark Meat! LB. 35c

OPEN EVERY NIGHT TILL 9 P.M. SAT. TILL 7 P.M.

BACON Lean, Sliced, Rindless LB. 39c

FRYING CHICKEN CUT UP TRAY PACK EA. 79c

Fresh, Lean PORK STEAK LB. 47c

BONELESS PORK LOIN ROAST LB. 69c

Canada Choice, Lean ROAST OF BEEF RANCH STYLE LB. 59c

FRESH PORK HOCKS 2 Lbs. 49c

TANG ORANGE CRYSTALS 4 Pkgs. 79c

SUN-RYPE — Orange, Grape etc. FRUIT DRINKS 4 48 Oz. Tins 1.00

FAB DETERGENT King Size (5-lb. box) 99c

STANDARD BRANDS WEEK
100% Pure PEANUT OIL 128-oz. Tin Reg. 4.19 3.69

FANCY LONG GRAIN RICE 50 Lb. SACK 7.49

BURNS' PURE LARD 3 Lbs. 49c

BLUE BONNET MARGARINE 3-lb. Block 99c

CHOCOLATE CHIPS CHIPITS 12-oz. Pkg. 49c

FLEISCHMANN'S YEAST 4-oz. Tin 39c

NESCAFE INSTANT COFFEE 10 oz. JAR 1.39

ROYAL CANADIAN LUNCHEON MEAT 3 Oblong Tins 89c

No. 1 Golden Ripe BANANAS 10 Lbs. 99c

CANNED POP ALL FLAVORS 10 TINS 79c

DRY BELT POTATOES 10 LB. Shopping Bag 39c

BEEFSTEAK TOMATOES 2 Lbs. 49c

NESTLE'S QUIK INSTANT CHOCOLATE 2-Lb. Tin 79c

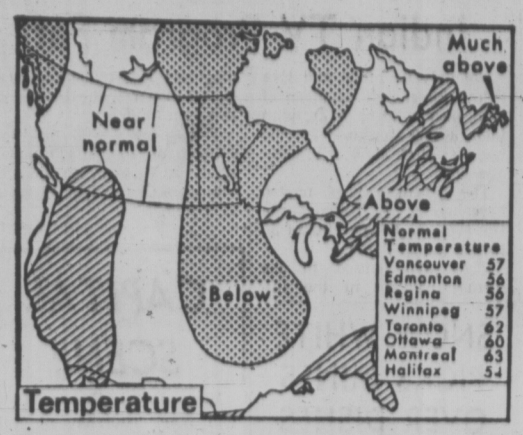

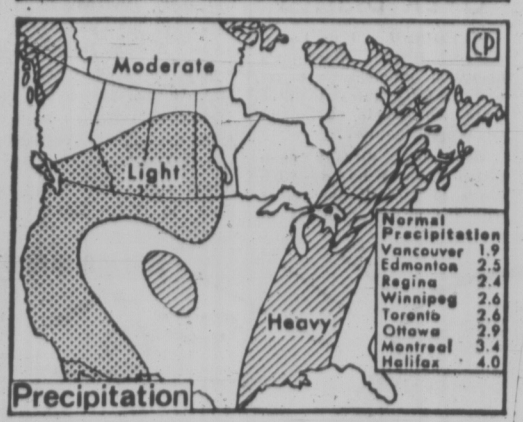

NORMAL TEMPERATURES are expected for Vancouver Island and most of British Columbia in the next 30 days, according to the long-term outlook of the United States Weather Bureau. The Prairies can expect below-normal temperatures and light precipitation. (CP Newsmap)

Pakistan Refugees Packed Into Camps

By R. SATAKOPAN

SOBROOM, India (AP) — On the western side of the Deni River, the villages in East Pakistan are destroyed and deserted.

On the eastern side of India, hundreds of thousands of refugees driven from their homes by the civil war in East Pakistan are packed into makeshift camps.

Sobroom and Ramgarh, just 100 yards across the river, both had populations of 5,000 until two months ago. Now Sobroom has about 20,000 residents, most of them refugees, and Ramgarh has almost no one left.

From March 25, when civil war broke out in East Pakistan, until May 2 Ramgarh was controlled by the followers of secessionist leader Sheik Mujibur Rahman. Then the Pakistani army moved in and, witnesses said, shelled the city and machine-gunned anyone who had not fled across the river.

Today, visitors to Sobroom see no sign of life in Ramgarh except for a few stray dogs and an occasional soldier on patrol.

FIND OVERCROWDING

Indian and foreign reporters taken on a three-day tour of refugee camps saw similar overcrowding at Petrapole, on the other side of East Pakistan about 60 miles northwest of Calcutta.

By official Indian estimates, which a visiting United Nations team said it would accept, about 2.6 million East Pakistanis have entered four Indian border states in the last seven weeks, causing social and economic problems that appear to defy solution at the moment.

Officials have expressed concern that communal violence might erupt between Hindu and Moslems within the 300 relief camps.

Friction also is developing between local Indians and the refugees.

The Indian government has expressed deep disappointment with what it describes as "totally inadequate" assistance from other countries for caring for the refugees.

NOBODY HELPS

"No prosperous country has come to the aid of the refugees," Prime Minister Indira Gandhi told a public meeting this week.

"The whole burden has fallen on India, which is already overburdened with her own problems."

The best solution, both the Indian government and a UN team that toured the refugee camps say, would be the repatriation of the East Pakistanis.

But there is no way India can force the refugees back, officials concede, and there is no sign that East Pakistan will take them back.

Sell-Out Charged

HOBBEMA, Alta. (CP) — The federal government is using "brown-skinned white men" to sell its White Paper on Indians to the native people, Harold Cardinal, president of the Indian Association of Alberta, said Monday.

"We can no longer allow these types of Indians to have pre-eminence in Alberta," Cardinal told an opening session of the association's three-day annual meeting.

Cardinal, author of a book on Indian rights, said he deplores fellow Indians who continue to remind white people that "the Indian is worthless, lazy and always drunk."

GRAHAM MEATS

2044 OAK BAY AVENUE

BRAND OF QUALITY

THURSDAY—FRIDAY—SATURDAY

All Beef Sold by Graham's is Canada Choice

BONELESS TOP ROUND AND RUMP ROAST	lb.	$1.19
GROUND ROUND	lb.	79c
PORK BACK RIBS	lb.	79c
BACK BACON By the Piece	lb.	89c

OPEN FRIDAY NIGHTS UNTIL 9 P.M.

Zeller's

SUNSHINE SPECIALS

3 DAYS ONLY
MAY 27-28-29

SUMMER SAVINGS ON GARDEN FURNITURE!

SPECIAL! 8.96 "CHARGE-IT"

SPECIAL! 14.96 CHARGE IT

UMBRELLA 2.96 EACH

The Sunny Day "Best"

5-POSITION CAMP COT

Sit... Sleep... Sunbathe! Sturdy tubular steel frame adjusts to five positions or folds flat for easy storage. Removable heavy cotton duck cover.

Buy Both and Save!

ARMCHAIR & UMBRELLA

Special package deal! Tubular aluminum armchair, with plastic webbing and armrests, paired with colourful acetate umbrella. Clamps to armchair frame.

SPECIAL! 6.96 SET (CHAIR & UMBRELLA)

SUPER COMFORTABLE! LAZY LOUNGER

Sturdy steel frame adjusts to seven positions. Cushion soft extra strong tubular plastic webbing in Avocado Turquoise or Yellow.

ARMCHAIR 4.44 EACH

SPECIAL! 10.96 "CHARGE-IT"

SALE! 9.96

COMFORT-CONTOURED "BUTTERFLY" CHAIR

Unusually designed "Butterfly" chair features heavy-duty solid steel frame with extra-tough, form-fitting duck cover. Gold, Orange or Green.

FOLDING FLORAL CAMP COT

Summer bargain! Camp cot features multiple position, folding aluminum frame, heavy-duty canvas cover in bright blue floral pattern.

ONLY! 1.17 EA.

28-QUART STYROFOAM PICNIC CHESTS

Take it along on family outings or fishing trips to store food and drink. Lightweight, easy to carry.

SALE PRICED! 36.66 "CHARGE-IT"

FAMOUS-MAKE "BLAZON" 6-PASSENGER GYM SET

Strong, 2" tubular steel frame supports two swings, 2-passenger "Air glide" and 2 passenger lawn swing, mounted on life-long nylon bearings. Exclusive print design "A Child's Garden" in baked enamel finish. Available only at Zeller's.

ONLY 1.74

15" PLASTIC SWING SETS

Rigid 15" contoured white plastic seat with 15' long polypropylene rope, heavy-duty metal attaching rings.

SPECIAL! 2.66 EA.

40-QUART DELUXE PICNIC CHESTS

Deluxe styrofoam picnic chest with 40-quart total capacity. Lightweight, easy-to-carry with sturdy metal handle. Tight-sealing top.

"CHARGE-IT" ON THESE "SUNSHINE SPECIALS" FROM ZELLER'S!

Hillside SHOPPING CENTRE

OPEN 9:30 - 9:30 MONDAY TO SATURDAY

Be Sure Ottawa Counts on You

By ELIZABETH FORBES

If it has not already happened to you — it will happen sometime in the next day or so. A man or woman will appear at your door carrying a neat white tote bag with the red maple leaf of Canada embalzoned on one side above the words "census of Canada."

Forbes

He or she is one of a corpps of over 2,000 spread out in the Greater Victoria area to bring you as a householder, a form to fill in for the 1971 census.

These men and women, some young and others in their middle and older years, have been well briefed in the work they are doing.

They have studied maps of the areas in which they are working. They "cased" these areas ahead of time and they know approximately how many private dwellings, boarding homes, institutions and businesses they are responsible for. They spent hours preparing the forms they will "drop-off" to you.

However, unlike former censuses, they will not sit down with you and fill in answers to the questions on those forms.

★ ★ ★

You see, the census has gone "mod" in this year of 1971. It's joined the "do-it-yourself" movement. This time the census representative merely calls at each household and leaves the questionnaire (or form) along with an instruction booklet.

The head of the household will then complete the questionnaire for everyone living in his (or her) particular dwelling as of May 31-June 1. This will include members of the family, plus any boarders, lodgers or others present at that time.

There are many advantages to this new "self-census" method. Since it's faster than the old way, published data will be available earlier and will be more up-to-date.

With no middleman, answers will be more accurate, with less chance of indistinct or misunderstood replies. By giving householders an opportunity to consider each question carefully, look up records where necessary, and check with other members of the family, more accurate information will be produced.

If everyone co-operates, the self-census will be less costly. And you know whose money will be saved — yours . . . the taxpayer.

Further, since the questionnaire is completed at home, with no outsider present, the strict confidence of the census is emphasized.

The Dominion Bureau of Statistics has devised a unique style of questionnaire to produce the information it needs with a minimum of time and effort on the part of householders.

★ ★ ★

Most of the questions are answered by simply filling in small circles printed opposite the appropriate answers. In cases where none of the indicated answers may apply, space is provided for information to be written in.

The new technique not only makes it easier and quicker to complete the questionnaire, but provides the information in a form that can be photographed and fed directly into computers for final tabulation.

Naturally, the accuracy and completeness of each individual return determines the accuracy of the census itself. Correct conclusions cannot be drawn from incomplete information. Therefore, severe penalties are provided for refusal to answer questions or wilfully giving false information on the census return.

★ ★ ★

Who is being counted? The answer, quite simply, is everybody — every man, woman and child in Canada who is alive at midnight on May 31. The census covers everyone, from new born babies to men and women over 100.

Obviously then, such a big operation, extending as it does acorss Canada from sea to sea, requires the co-operation of everyone.

It's a national effort to take stock — to find out where we stand, and how far we have to go.

The scene is set for June 1, 1971. Please help. Count yourself in.

CN Halted As Crews Protest

EDMONTON (CP) — Canadian National Railways freight operations west of here have been "pretty well halted" by a protest group of about 200 trainmen, engineers and firemen at Jasper, Alta., a CNR spokesman said Tuesday.

The employees booked off their jobs earlier Tuesday to protest 90-day suspensions handed out to four men accused of running through a red stop signal at Red Pass, B.C. They said "educational seminars" would continue until a complete investigation is made of the incident.

The westbound trans-continental train continued from Edson, Alta., 120 miles west of Edmonton, with supervisory personnel in control, and the CNR said it would continue operating its passenger service.

Bias Cited In Dismissal

NEW HAVEN, Conn. (AP) — The judge who dismissed murder-conspiracy charges against Black Panthers Bobby G. Seale and Ericka Huggins said finding an unbiased jury to retry them would be impossible without superhuman effort which neither side should have to endure.

Superior Court Judge Harold M. Mulvey dismissed the charges Tuesday, one day after declaring a mistrial because the jury could not reach a verdict in the case against Seale, Panther national chairman, and Mrs. Huggins, a local party leader.

Mrs. Huggins, 23, who had been in custody for two years, was freed after the ruling.

Seale, 34, is held on other charges and is seeking bail. He has been imprisoned for two years including 14 months here.

Fire Hall Extension

Tenders have been called for construction of an extension to the Saanich police headquarters and fire hall on Vernon Avenue. Deadline for submitting tenders is Thursday, June 17.

GALLUP POLL

No One in Hurry For an Election

By The Canadian Institute of Public Opinion

Most voters (56%) would like Mr. Trudeau to run his full term of office and not call an election until it expires, in 1973. Less than one-in-ten (18%) think it should be in 1972, while only one-in-ten (10%) would like an election this year.

This wish that a Federal election be held off as long as possible exists everywhere in Canada in much the same proportions. And whether a voter is in managerial ranks, or in Labor, in sales, clerical, or farm occupations—thinking runs unusually parallel.

One reason for this feeling may lie in the fact that about the same number of Canadians (54%) believe that the Liberals will win again next time a national vote is called.

The question:

"As you may know, the government in Ottawa is elected on a five-year term, but often calls an election before this term is up. What do you think the present Liberal government in Ottawa should do—wait to call an election when its term is up—or call an election in 1972?"

Comparisons of the national point of view, with those in the main regional and occupational groups shows the over-all unanimity of opinion within these segments of the

	Wait Till 1973	Call It 1972	Call It Now	Undecided
CANADA	56%	18%	10%	16%
Maritimes	58	20	7	15
Quebec	59	17	9	15
Ontario	56	15	13	16
The West	53	20	8	19
Executive: Professional	56	20	6	18
Sales: Clerical	56	15	14	15
Labor	57	19	8	16
Farm and other	55	16	13	16

Zeller's

SUNSHINE SPECIALS

3 DAYS ONLY
MAY 27-28-29

It's Smooth Sailing in Zeller's
NYLON BOATING JACKET FOR MEN
SPECIAL! 5.96
Handy jacket come rain or shine! 100% oxford nylon cover-up with hidden hood, drawstring waist, meshed back yoke and snappy contrast trim. Various Springtime shades. S-M-L-XL.

LADIES' STRIPED ACRYLIC SHELLS
A- Gay-as-summer horizontal-striped sleeveless shell of soft acrylic. Solid colour trim. Navy, red or lilac with white. S-M-L 3.33
SPECIAL! 3.33

LADIES' NYLON SQUALL JACKETS
B- Summery protection in a slick nylon taffeta squall jacket. Hide-away hood, zip front and pocket, stripe trim. White/navy, navy/white, red/white. S-M-L 3.66
SPECIAL! 3.66

SALE! 1.96 EA.

Men's Natty 'N' Sporty
PERMANENT PRESS SHIRTS
A. SOLID SUCCESS, our short-sleeve no-iron sport shirts of polyester & cotton. Regular collar, breast pocket. Zingy wash-fast solid colours. S-M-L-XL . . . . . 1.96 ea.
B. SNAZZY STRIPES on short-sleeve sport shirts of machine-washable, no-iron polyester & cotton. Regular collar, breast pocket. Assorted stripes for S-M-L-XL 1.96
C. "CHECK" OUR SPORT SHIRTS for no-iron performance! Breezy short-sleeve, regular-collar style polyester & cotton in assorted check for S-M-L-XL 1.96
SALE! 6.96

SALE PRICED! 6.96

MEN'S "KORATRON" HOPSACK CASUALS
Summery "Fortrel" and cotton hopsack casual pants with the "Koratron" tag for stay-neat no-iron performance. Fastback, flare-leg style. Natural, navy, green, white; 28 - 36 . . . . . 6.96

MISSES' POLYESTER CRIMP FLARES
C- Easy-living favourite . . . machine-washable polyester/crimp pants with pull-on waist, flare legs. White, navy, lilac, turquoise. 12-18. 6.96

MISSES' STRIPED NYLON FLARES
D- Juniors' jazzy striped slims of washable 100% nylon. Slim-cut with zip fly front, belt loops, moderate flare. Navy, poppy, green. 10-18. . . . . 6.96

Terrific Special!
BOYS' GROOVY "BODY SHIRTS"
SPECIAL! 1.96
For sizes 8-16, shapely body shirts of Permanent Press polyester & cotton. Long point collar, short sleeves, contrast stitching. Zingy solid colours.

Permanent Press Polyester & Cotton
BOYS' FLARE SUMMER SLACKS
ONLY! 2.96
For sizes 8-16, "real cool" flare casuals accented with contrast stitching. Belt-loop waist, scoop pockets. Wash-fast zingy colours.

WOMEN'S WOOD SANDALS
White leather wide-band sandal with adjustable strap, rubber outsole, raised heel. Sizes 5-9.
SPECIAL! 6.96 PR.

WOMEN'S AND MISSES' RUBBER BEACH SANDALS
Rubber criss-cross style sandal with multi-colour vinyl flower, 2-tone outsole. S.M.L.
SPECIAL! 78¢ PR.

FASHION-SHOP FOR THE FAMILY AND "CHARGE-IT"!

Hillside SHOPPING CENTRE much a pleasant place to shop

OPEN 9:30 – 9:30 MONDAY TO SATURDAY

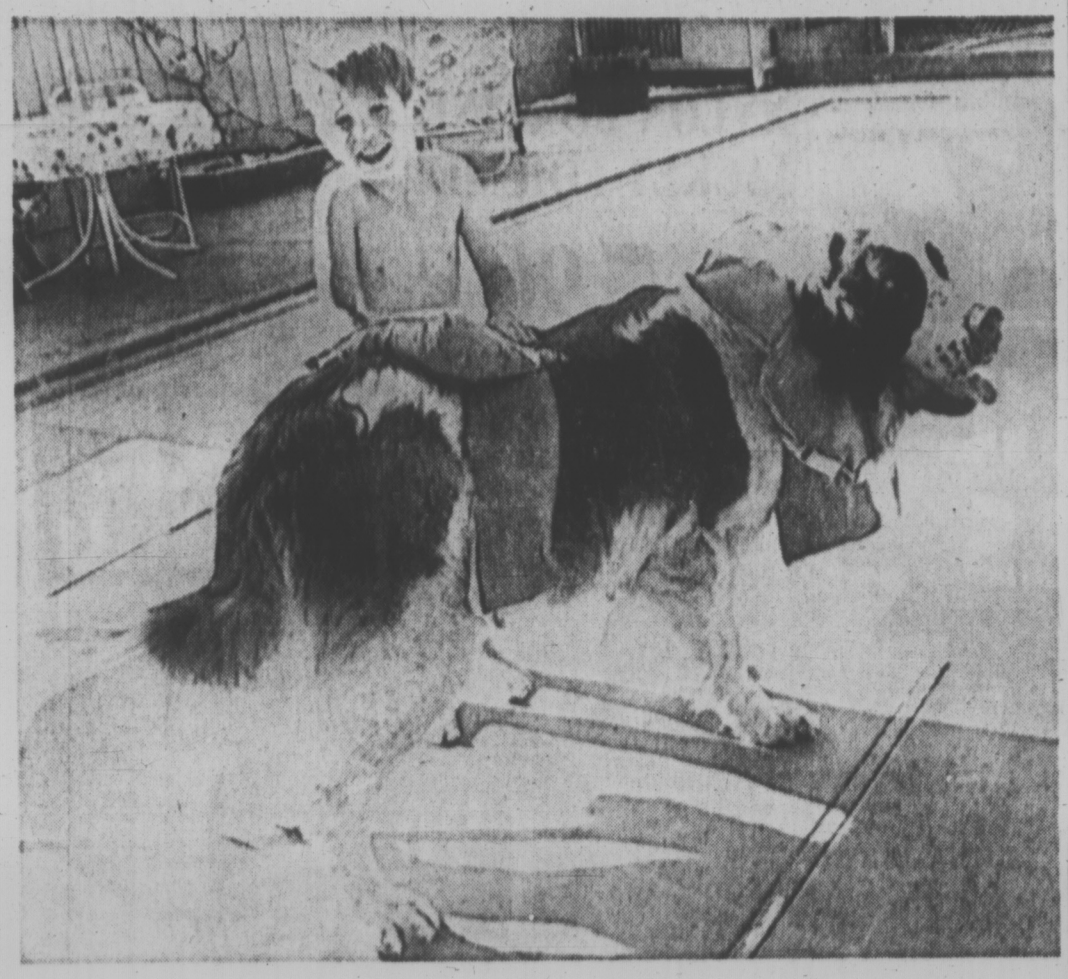

PREPARED for the worst, Heidi the St. Bernard is decked out in a pair of life preservers as she plays beside the family swimming pool with five-year-old Andrew Rotea in Sacramento. The dog has fallen in the pool several times and was unable to get out — hence the extraordinary attire. (AP Wirephoto).

FROM ARCTIC

Gas Pipeline 'Years Away'

OTTAWA (CP) — Robert Howland, chairman of the National Energy Board, predicted Tuesday night that a natural-gas pipeline through Canada from the Arctic is years away.

He told the Commons resources committee it is anybody's guess how soon United States companies will get permission to go ahead with a trans-Alaska line to pipe oil south from the Prudhoe Bay wells discovered in 1968.

Estimates are that it would take two or three years to build the Alaska oil pipeline after permission came through and only then would consideration be given to piping arctic gas through Canada to U.S. markets.

Dr. Howland was defending the energy board against suggestions by committee members that federal authorities lack the technical knowledge to promote a Canadian pipeline route.

Eldon Woolliams (PC—Calgary North) asked whether Canada had the technical knowledge to stand up to the United States in negotiations over use of a Canadian oil route as an alternative to the U.S. plan for an oil pipeline across Alaska and ocean tankers from there to the U.S. west coast.

STUDIES GO ON

Dr. Howland replied vigorously that studies are well-advanced and continuing, including study of Soviet experience by two engineers who speak and read Russian.

He said Canada has built up a solid background on the economics of an oil-pipeline route through Canadian territory.

Dr. Howland said the board is in touch with the oil and gas companies and knows they are not going to apply to build a pipeline soon in the Canadian Arctic. He said researchers can do a great deal of work before any application comes in.

He indicated that Canada would be in line for a natural gas pipeline to carry the by-product of Prudhoe Bay oil wells, but only after permission comes through for transporting the oil.

"They haven't got a permit yet to build the trans-Alaska pipeline," he said.

RAILWAY LINK TO OIL EYED

OTTAWA (CP) — Transport Minister Don Jamieson said Tuesday he would be happy to have talks with the United States on railway extension from Canada to the northern Alaska oilfields.

He was replying in the Commons to Douglas Hogarth (L—New Westminister) who asked whether there will be discussions with British Columbia and Alaska on possible extension of the Pacific Great Eastern Railway from British Columbia to Prudhoe Bay on the North Slope of Alaska.

Hogarth said this would be a means of avoiding shipment of oil from Alaska by tanker down the Canadian West Coast.

Jamieson said studies are being made of railway extension into the Yukon and Northwest Territories. But there had been no representations from the U.S. or Alaska.

Park Sewage Dumping Bid Withdrawn

Recreation Minister Ken Kiernan said Tuesday he has ordered engineers studying disposal methods to withdraw their application for a Pollution Control Board permit to dump 28,000 gallons of treated sewage a day into the Similkameen River from Manning Park Lodge.

Instead, the minister said, the sewage effluent will be disposed of on land. It will cost an estimated $10,000 to $20,000 more than the $100,000 budgeted for sewage treatment but will have the added advantage of being easy to maintain.

Several groups in the area protested that no other discharge of sewage effluent into the Similkameen is permitted and they argued that the government shouldn't be allowed to become the first to do so.

The department of recreation and conservation administers Manning Park Lodge and ski-hill, east of Allison Pass on the Hope-Princeton Highway.

Angry Catholics Disrupt Tory Nominating Meeting

OTTAWA (CP) — Premier William Davis of Ontario got everything but the polite applause he expected Tuesday at what was supposed to be a routine nominating convention.

The intention was for Mr. Davis to step on to the stage of a local high school and congratulate Con. Claude Bennett of Ottawa on being named to run in Ottawa South in the next provincial election.

But that's as far as the expectations go.

As Mr. Davis and his entourage stepped on to the stage they were greeted by a barrage of boos and challenges—amplified through hand-held bullhorns—from about 500 angry and outspoken separate school supporters.

So strong was the protest, the official party was forced to give up the stage after about 30 minutes and regroup in an adjacent corridor before sallying forth again, this time to the accompaniment of a Scottish piper.

HEARS DEMANDS

But during the 30 minutes, Mr. Davis withstood noisy demands by the protesters for extended provincial grants to support separate schools through Grade 13. The province now supports them through Grade 10.

"It is our God-given right to have these grants," shouted one amplified voice at the former education minister who leaned on the speaker's podium.

Others accused Mr. Davis of "turning the province against more than 400,000 Catholic students and their legitimate aims."

Mr. Davis managed to reply that the issue would be considered again by the province in the very near future, but this in no way salved the heated anger aimed at him.

Feelings eventually started to become physical as more and more Conservative supporters found their way into the auditorium and at one stage an elderly woman was seen to land a closed-fist punch on the head of a young, loud protester. He appeared more astonished than injured.

At last, Mr. Davis gave a curt "that's enough" and said he would not be pushed around as he moved from the podium to a chair on the stage.

This roused the protesting group to another loud, prolonged chorus of boos before they finally abdicated the auditorium to the Conservatives and what had by now become anti-climax—public acknowledgment of Mr. Bennett as their election candidate.

Truck Kills 69

NEW DELHI (AP) — A truck plowed into a village festival in southern India, killing 69 persons and injuring 59, the Andhra Pradesh state government reported.

B.C. Hydro Shifts Personnel

Four executive changes made by B.C. Hydro to be effective June 1 will affect financial departments of the public utility company.

Three of the positions, including a former Victorian, involve ex-employees of B.C. Electric Co., fore-runner of B.C. Hydro and Power Authority.

Gordon Ewing, assistant to the chief financial officer who joined BCE here in 1939, is to be manager of the budget and control department. He has worked in Vancouver since 1958.

L. E. Beard, whose B.C.E. service dates from 1941, has been promoted from assistant comptroller to comptroller; G. A. Woodbury, general accounting manager and a BCE veteran from 1941, becomes assistant to the chief financial officer.

I. R. A. Mills, assistant-treasurer, will be treasurer. He joined B.C. Power Commission, the former government-owned hydro system, in 1958 as director of finance.

mmm... taste the value

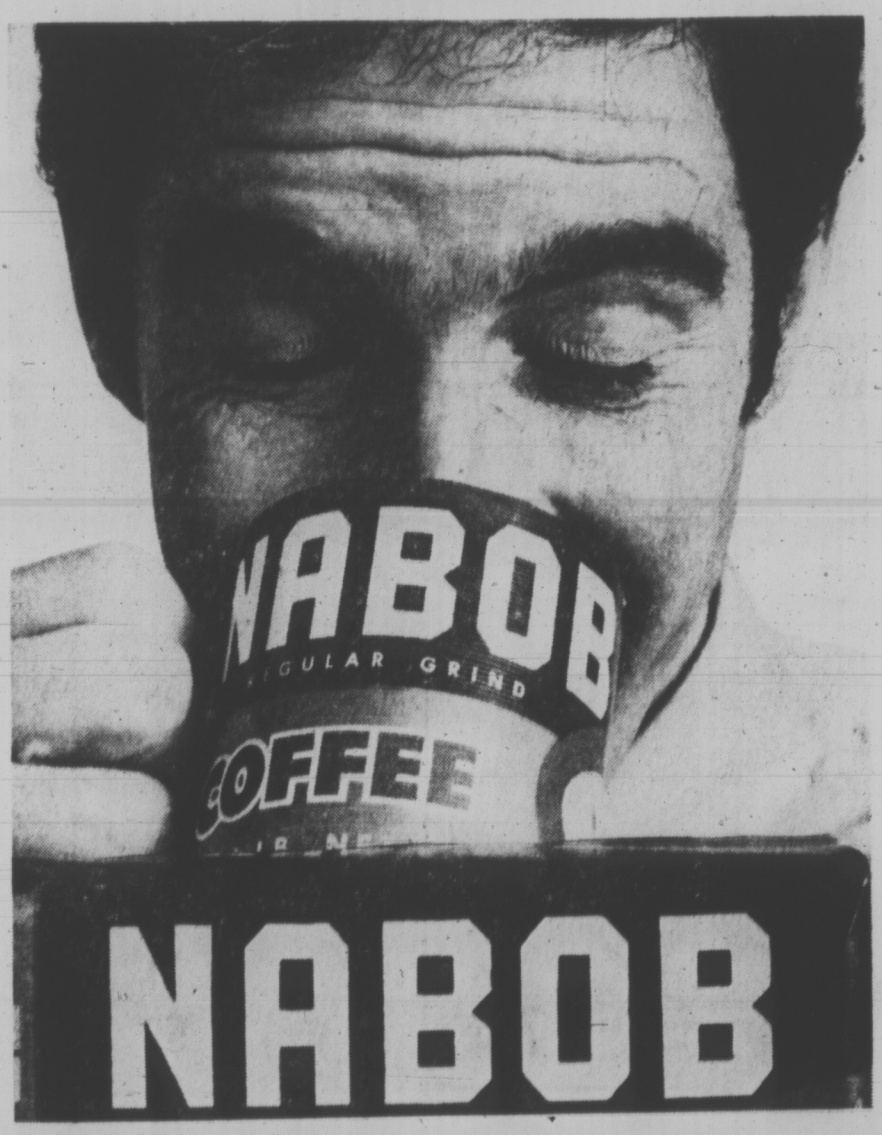

Nabob's flavor message comes on strong, tells you why Nabob, in Western Canada, outsells all other ground coffees combined. Its famous quality blend never varies. And freshness is sealed in by an airtight poly liner. Buy Nabob.

Love makes her world go 'round... but CLASSIFIED Ads make it go better

Young couples get the right start by turning to classified Ads for three vital needs:

1. **Housing:** The Classified Section is the "housing marketplace". Where and how you live depends on your income, and you're sure to find what's best for you in the huge selection of apartments, mobile homes and houses listed in Classified.

2. **Furnishings:** Wedding gifts are a delight and a great help, but you'll discover you need certain home furnishings, even if your home is "furnished". You'll find great values in the Classified Ads.

3. **Transportation:** One car or two? Only you can decide. But the place to solve your particular car problems is in the Classified Section. (You'll also find motorcycles and scooters there!)

Start reading the Classified Ads now . . . you'll find it pays off in better living throughout your happy life together.

PHONE 386-2121

VICTORIA DAILY NEWSPAPERS

All Super-Valu Beef is
- GOV'T INSPECTED
- CANADA CHOICE
- CANADA GOOD

WHOLE ROUND STEAK ... LB. $1.09

BARON of BEEF BONELESS WITH TENDER TIMER lb. $1.35

BEEF STEAKETTES "Wiltshire" 9 2-oz. in pkg. 85¢

PORK BUTT ROAST GOVERNMENT INSPECTED. CHOICE. Grain Fed lb. 49¢

LAMB LEGS GOVERNMENT INSPECTED. NEW ZEALAND, FROZEN. WHOLE OR BUTT PORTION lb. 85¢

WILTSHIRE. GOV'T. INSPECTED
BEEF SAUSAGE 2 lb. pkg. 99¢

GOV'T. INSPECTED. SKINLESS.
WIENERS lb. 59¢

Gov't Inspected. Canada Choice, Canada Good
FREEZER BEEF SALE

★ SIDES	★ FRONT QUARTERS	★ HIND QUARTERS
lb. 69¢	lb. 55¢	lb. 83¢

BUY BETTER SAVE MORE at SUPER-VALU

KON TIKI PINK RECONSTITUTED
GRAPEFRUIT JUICE 48 oz. 2 tins 95¢

BONUS
CHICKEN Canned Whole, 52-oz. tin $1.09

SUPER-VALU
SALAD DRESSING 32 oz. 59¢

CLEARBROOK
CHEESE SLICES 16 oz. 69¢

PACIFIC
MILK TALL TINS 3 for 49¢

PURITAN
SOUP TOMATO or VEGETABLE 11 oz. 4 tins 49¢

CLEARBROOK
EGGS FARM FRESH Gr. A Medium 2 doz. for 95¢

FRESHEST UNDER THE SUN!

California--New
POTATOES 5 lbs. 39¢

Ontario No. 1 Hot House
TOMATOES lb. 49¢

Canada No. 1
CUCUMBERS each 29¢

Local Fancy Romaine
Endive, Butter, Red
LETTUCE 2 for 39¢

Items you'll need

Super-Valu
INSTANT COFFEE 6 oz. 89¢

Super-Valu
MARGARINE 1-lb. prints 4 lbs. 95¢

Chicken or Pork and Veal
SHAKE 'n BAKE 16 oz. 79¢

Bernstein's Liquid
DRESSINGS All varieties, 10-oz. bottle 49¢

Kellogg's
SPECIAL 11 oz. 55¢

Mrs. Williams'
JELLY ROLL Single. Each 33¢

Moddess
TAMPONS Super or Regular. 40s $1.49

Dream Whip
TOPPING 4 oz. 59¢

DIAL SOAP Bath size 2 for 49¢

Stock up and Save

Nabo Deluxe
TEA BAGS 125s $1.45

Kadana
COFFEE 1-lb. bag 89¢

Dream Supreme
DESSERT MIX 2¾ oz. 27¢

Kellogg's
CORN FLAKES 16-oz. pkt. 43¢

Hershey Instant
CHOCOLATE Bonus Pack 89¢

Noxzema Spray
DEODORANT 5 oz. 69¢

Squirrel
PEANUT BUTTER 16 oz. 57¢

Tang, 7-oz. pkts.
ORANGE CRYSTALS 2 for 79¢

Crisco
COOKING OIL 24 oz. 87¢

ZEE BATHROOM TISSUE		59¢
DELUXE TISSUE		69¢
TOWELS	2s	57¢
NAPKINS	60s 2 for	47¢
WAX PAPER	Refills, 10 feet	31¢
J-CLOTH TOWELS	All Purpose, 12s	59¢

SNACKERY PIZZA	Pepperoni, Salami, Mushroom 2 10 oz.	$1.49
PASCO FLORIDA ORANGE JUICE	12 oz. 3 for	$1.19
POLAR MIXED VEGETABLES	2-lb. bag	49¢
DELNOR WHOLE CARROTS	11 oz.	35¢
BANQUET CREAM PIES	14 oz. 2 for	89¢

Prices Effective
May 25, 26, 27, 28, 29

STORE LOCATIONS:
5124 Cordova Bay Road
1515 Pandora Avenue

We Reserve the Right to Limit Quantities

SUPER-VALU
BUY BETTER - SAVE MORE

Champion's Ltd. Est. 1899

QUITTING BUSINESS

STORE HOURS 9 A.M. TO 5:30 P.M. MONDAY THROUGH SATURDAY

After 72 Years Retailing Furniture in Victoria
Champion's have sold their Building
Complete Stock of House Furnishings and Draperies
To Be Sold at DRASTIC REDUCTIONS

BEDDING
BOX MATTRESSES and SPRING FILLED MATTRESSES
FROM 21.95 to 79.95
1/3 to 1/2 OFF

BEDROOM SUITES
CHESTERFIELD SUITES
DINETTE SUITES
AT HUGE DISCOUNTS

OUR OWN MAKE CUSTOM OCCASIONAL CHAIRS AND CHESTERFIELD SUITES WITH WEB AND COIL SPRING CONSTRUCTION.
ALL REDUCED FOR QUICK SALE

SAVE ON CEDAR CHESTS BOOKCASES
Coffee — Lamp — End
TABLES
ALL REDUCED

LAMPS
Up to 50% Off

FRENCH PROVINCIAL CHESTERFIELD SUITE
Reg. $595.00
SALE 365.00

2-PIECE TOP QUALITY COLONIAL SUITE
Reg. $695.00
SALE 439.00

5-PIECE DINETTE SUITES
Reg. $79.95
SALE 59.95

LOVE SEATS and Reclining Chairs
ALL REDUCED

FIXTURES FOR SALE

ALL SALES FINAL
NO EXCHANGES — NO REFUNDS
TERMS AVAILABLE

HIDE-A-BEDS
From 179.50

DRAPES

Soft Draping Gold Boucles
Reg. 4.95 yard Sale 2.95 YD.

PRINTS
Reg. 3.95 yard NOW 1.95 YD.

HUNDREDS OF REMNANTS AND ENDS FOR DRAPERIES AND UP-HOLSTERY COVERINGS
½ PRICE AND LESS

PHONE 383-2422

905 FORT STREET

CHAMPION'S LTD.

Corner of Quadra and Fort

FINAL READING STARTS TODAY

Reorganization Bill Near Passage

By JOHN HAY

OTTAWA (CP)—The government reorganization bill is heading toward passage in the Commons today, freed from a debating logjam by all-party agreement.

The bill's major provisions would permit the prime minister to create new ministries of state, and would create a department that would take over environmental jobs now being done by several departments.

It passed committee-of-the-whole discussion Tuesday, and debate on third and final reading starts today.

The measure has been before the House for weeks, with government spokesmen labelling opposition tactics a filibuster.

In line with the deal worked out last week, Treasury Board President C. M. Drury offered an amendment Tuesday that would allow the Commons to debate the creation of each new ministry. The amendment was passed.

DAVIS
. . . new post soon

GETS FISHERIES TITLE

The opposition won another point with a government proposal to give the environment minister the added title of fisheries minister.

Jack Davis, now fisheries minister, will take over the new department.

The government also won points in the deal: Removal of the limit of five new ministries that could be created, and opposition agreement to pass the bill by tonight.

Conservative House Leader Gerald Baldwin took credit for the amendment calling for debate on new ministries. He said it was a good example of what a responsible opposition could achieve.

Stanley Knowles, New Democrat House leader, agreed.

He was also pleased with what he termed the growing unease among Liberal backbenchers about the increasing powers of the government.

But James A. McGrath (PC—St. John's East) was not satisfied that fisheries would be adequately treated even with the extra title for Mr. Davis.

The environment department needed a deputy minister of fisheries as well, he said.

That was not in the agreement, Mr. Drury replied. A separate deputy for fisheries would mean a separate department.

Mr. McGrath responded that he would be happy if one deputy minister held both titles, just as the minister would.

DEFEAT AMENDMENT

The House later defeated an amendment from Mr. Knowles that would have done just that.

John Lundrigan (PC—Gander-Twillingate) complained that the fisheries industry would be represented in the department by a mere assistant deputy minister, one of nine in the new department.

He accused the government of deliberately downgrading the role of fisheries in Canada and said Prime Minister Trudeau apparently had not brought the subject up during his trip to the Soviet Union.

The House also passed a clause Tuesday authorizing the prime minister to appoint as many parliamentary secretaries as there are ministers.

The maximum now is 16.

"We are buying a pig in a poke," warned Mr. Knowles. MPs could not know now how many parliamentary secretaries would or could be appointed.

Thomas M. Bell (PC—Saint John-Lancaster) said Parliament would expect more work from parliamentary secretaries than they have delivered in the past.

In reply to opposition queries, Mr. Drury said there was no announced plan to divide the cabinet into tiers with the new ministerial appointments.

ALL CABINET MEMBERS

All the new ministers of state would be cabinet members.

Under the bill, ministers could be appointed to take over ministries —such as urban affairs—or to assist existing ministers.

Mr. Drury won passage of another amendment that would put new public service pension provisions into effect as of April 30, 1971.

That was aimed at benefitting employees at Canadian forces bases in Manitoba who have been laid off recently by base shut-downs.

The remainder of the bill will go into effect as soon as possible after the bill is passed by the Senate, Mr. Drury said.

Referring to the clauses on the cabinet, Mr. Baldwin said the Trudeau government has a sorry record of gross administrative incompetence, marked by blunders, rigidity, stupidity and lack of co-ordination.

While it had introduced about 75 proposals at the start of the Commons session last October, it had only put 25 measures through the Commons.

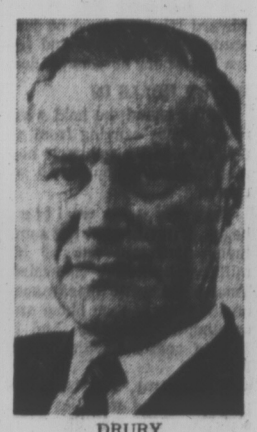

DRURY
. . . amendment

Signal Sexy To Whales

OTTAWA (CP) — A sexy signal from a marker over the sunken oil tanker Irving Whale near Prince Edward Island has attracted more than 25 interested whales, O. G. Stoner, deputy transport minister, said Tuesday.

Mr. Stoner told the Commons public accounts committee that a pinging sound emitted by the marker has put the whales in a "spawning mood."

The whales spout whale oil, prompting local reports of oil pollution, he said.

Some oil is still seeping from the Irving Whale which sank last year about 35 miles northeast of Prince Edward Island. The wreck is to be raised in September.

Committee Room Highlights

OTTAWA (CP) — Following are highlights of Tuesday's parliamentary committee meetings:

COMMONS

Resources — Despite numerous protests to the contrary, Robert D. Howland, chairman of the National Energy Board, showed that delivering western Canadian crude oil to Montreal by pipeline would increase the cost of crude in Montreal between 40 and 75 cents a barrel compared with the delivered cost of imported crude oil.

Finance — After the Conservatives had helped the Liberals beat back a series of amendments by Max Saltsman (NDP—Waterloo) to nationalize the proposed Canada Development Corp., Marcel Lambert, Conservative financial critic said he feared people dependent on estates for their livelihood would suffer through unwise investment in the corporation.

Fisheries — W. Robert Martin, deputy operations chairman for the federal fisheries board, drew the ire of John Lundrigan (PC—Gander-Twillingate) when despite the testimony of Gus Etchegary of St. John's, chairman of the Newfoundland Frozen Fish Trade Association, M. Martin said the department feels that with few exceptions East Coast fisheries are not being over-exploited.

Public accounts — O. G. Stoner, deputy transport minister, said raising the sunken oil barge Irving Whale off Prince Edward Island will be done at the expense of the owners, Irving Oil Co. He sugested the government would raise the barge in September and charge the cost back to the company.

Labor — Before passing the proposed unemployment insurance bill and sending it back to the Commons for third reading, the committee refused an invitation from Labor Minister Bryce Mackasey to include MPs in coverage under the bill. Although a number of members spoke in favor of the idea, none moved an amendment when given the opportunity.

Northern development — Digby Hunt, assistant deputy minister of the department, said he expects increased exchanges of information between Canada and the Soviet Union on northern development as a result of Prime Minister Trudeau's 12-day visit to Russia.

Broadcasting — G. Hamilton Southam, director-general of the National Arts Centre, said three programs are planned to assist performing arts across the country and ease the growing criticism that the national centennial project was intended only to serve the people of Ottawa. These projects include a national bookings office, development of a drama festival and commissioning of new Canadian works for performance in the centre.

SENATE

National finance — John Young, chairman of the prices and incomes commission, said the country must opt for pay and price restraints if it wants full employment without inflation. Even so, he feared that those who say Canada can emerge from present high unemployment and at the same time avoid price inflation are being too optimistic, especially in the short run.

CHINA'S MAO 'CAN JUMP OVER MOON'

CHELTENHAM, England (CP) — Engineer George Watt, jailed for three years in China for alleged spying, opened a club called the China Spy.

"Friends have asked if I'm worried about offending Chairman Mao, but as far as I'm concerned he can go jump over the moon," 38-year-old Watt said.

Arm Cuts to Driver

DUNCAN — Richard La Fleur of Duncan suffered severe lacerations to his arm Sunday when the car he was driving went out of control and hit a ditch.

He is in satisfactory condition in Cowichan hospital. Police are investigating the accident.

'Too Much Westward Ho'

VANCOUVER (CP) — There are too many persons with criminal records coming to British Columbia and becoming a burden on the taxpayers by immediately seeking welfare, a B.C. provincial court judge said Tuesday.

Judge Larry Eckhardt made the comment in sentencing two Toronto men, Frederick Shaw, 45, and James curtis, 24, to three years and four months respectively for a skid road strong-arming that netted them $16.

Both men told the court they went on welfare for the first time in their lives after coming to Vancouver.

Judge Eckhardt said strong-armings are becoming an almost daily occurrence in the province and are usually committed by persons from outside B.C.

NYLON UNDIES UPSET SENSITIVE COMPUTERS

LEEDS, England (CP) — New, ultra-sensitive computers at Leeds University have run into a tight problem—nylon panties and stockings. Laboratory girl assistants wearing the nylon offenders create enough static electricity to put the computers right off their numerical figures. "I have always worn nylon underwear," one girl said, "but I have not sparked off anything so far."

Victoria Daily Newspapers FOOD SHOPPING LIST

Save money on the "big value" food buys in today's grocery ads. Check the items you need and take this list with you on your shopping trips.

✓	✓	✓
☐ **Produce**	☐ **Baby Needs**	☐ Spaghetti
☐ Apples	☐ Canned Fruit	☐ Rice
☐ Asparagus	☐ Canned Meat	☐ Wrap: Wax, Clear,
☐ Bananas	☐ Canned Vegetables	Foil
☐ Beans	☐ Cereal	☐
☐ Cabbage	☐ Diapers	☐
☐ Carrots	☐ Oil	☐ **Meats**
☐ Cauliflower	☐ Powder	☐ Bacon
☐ Celery	☐	☐ Chicken
☐ Cucumbers	☐	☐ Cold Cuts
☐ Lemons	☐ **Condiments**	☐ Fish
☐ Lettuce	☐ Ketchup	☐ Ham
☐ Limes	☐ Mustard	☐ Hamburger
☐ Onions	☐ Pepper	☐ Liver
☐ Oranges	☐ Pickles, Olives	☐ Pork Chops
☐ Peppers	☐ Relish	☐ Roasts
☐ Pineapple	☐ Salad Dressings	☐ Sausage
☐ Potatoes	☐ Salt	☐ Spareribs
☐ Tomatoes	☐ Spices	☐ Steaks
☐ Turnip	☐ Vinegar	☐ Turkey
☐	☐	☐ Wieners
☐	☐	☐
☐ **Canned Goods**	☐ **Dairy Bar**	☐
☐ Applesauce	☐ Butter	☐ **Household Supplies**
☐ Beans	☐ Cheese	☐ Bleach
☐ Carrots	☐ Eggs	☐ Detergents
☐ Corn	☐ Ice Cream	☐ Cleansers
☐ Fruit Cocktail	☐ Milk	☐ Furniture Polish
☐ Fruit Juices	☐ Shortening, Lard	☐ Garbage Bags
☐ Mushrooms	☐ Yogurt	☐ Hand Soap
☐ Macaroni	☐	☐ Light Bulbs
☐ Peaches	☐ **Frozen Foods**	☐ Liquid Detergent
☐ Pears	☐ Desserts	☐ Paper Towels
☐ Peas	☐ Fish	☐ Serviettes
☐ Pork & Beans	☐ Fruit	☐ Wax
☐ Salmon	☐ Juices	☐
☐ Sardines	☐ Soups	☐ **Drugs**
☐ Soups	☐ TV Dinners	☐ Aspirin
☐ Spaghetti	☐ Vegetables	☐ Deodorant
☐ Tomato Sauces	☐	☐ Razor Blades
☐ Tomatoes	☐	☐ Sanitary Napkins
☐ Tuna Fish	☐ **Miscellaneous**	☐ Shampoo
☐	☐ Cake Mixes	☐ Tissues
☐	☐ Candy	☐ Toothpaste
☐ **Staples**	☐ Cereals	☐
☐ Baking Powder	☐ Cigarettes	☐ **Bakery Items**
☐ Baking Soda	☐ Crackers	☐ Bread
☐ Chocolate Drink	☐ Jams, Marmalade	☐ Cakes
☐ Corn Starch	☐ Lunch Bags	☐ Cookies
☐ Coffee	☐ Macaroni	☐ Pies
☐ Flour	☐ Margarine	☐ Rolls
☐ Nuts, Raisins	☐ Noodles	☐ **Other Items**
☐ Sugar	☐ Peanut Butter	☐
☐ Syrup	☐ Pet Food	☐
☐ Tea	☐ Pop	☐
☐	☐ Potato Chips	☐
☐	☐ Pizza	☐

Published for Your Shopping Convenience by

Victoria's Daily Newspapers

PETER POLLEN USED CARS

MONEY BACK GUARANTEE

Need we say more!

PREMIUM RECONDITIONED TRADES

1969 CHEVELLE

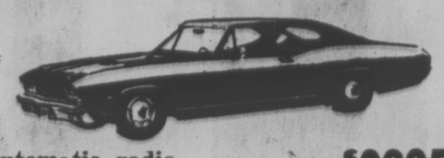

2-door hardtop, V-8, automatic, radio. NOW $2895

1968 DODGE POLARA

4-door sedan, V-8, automatic, radio. NOW $1395

1970 TORINO

2-door hardtop, V-8, automatic, radio, power 2-door sedan, V-8, automatic. NOW $2995

1969 PLYMOUTH

2-door sedan, V-8, automatic. NOW $1995

1968 BUICK SKYLARK GS

2-door hardtop, 4-speed, power steering, radio. NOW $2495

1965 BUICK LE SABRE

4-door sedan, automatic, radio, power steering, power brakes. NOW $1295

1964 Cadilllac DeVille

Fully power equipped. NOW $1995

BUY WITH 7-DAY MONEY-BACK GUARANTEE

1966 VALIANT

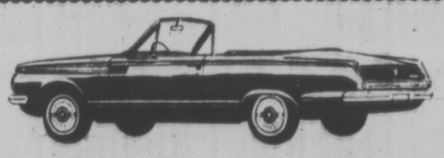

Convertible, 6-cylinder, bucket seats, automatic, radio. NOW $1295

1967 PONTIAC PARISIENNE

2-door hardtop, V-8, automatic, radio. NOW $1595

'69 VOLKSWAGEN Deluxe. Radio $1595

'63 FALCON Sedan $495

'66 BUICK SKYLARK 2-door hardtop, automatic, radio, power steering, brakes; vinyl roof $1795

'66 CORTINA Sedan $895

'61 VOLVO Sedan $495

BUDGET YOUR PURCHASE THROUGH LOW COST FORD MOTOR CREDIT

YATES AT COOK 384-1144

OPEN NIGHTS till 9

FIRST ESKIMO to be recruited to the Canadian Forces in new drive for northern people is Zippora Ikkiatsiak, 24, of Nain, Labrador. She is sworn in by Major Leondre Millhome and will work as a nursing assistant. (CP Wirephoto)

Young Songwriter Likes the Quiet

By MARVIN ZIVITZ

HALIFAX (CP) — If Gene MacLellan has his way, it's going to be a quiet summer at his home 25 miles outside of Charlottetown.

There won't even be a telephone to disturb him and his wife of five months, Claudia, as he concentrates on his favorite pastime—songwriting.

There will be a few concerts at the Confederation Centre in Charlottetown and an appearance at the Canadian National Exhibition in Toronto and maybe one or two television shows. But only a few.

"I just can't express myself with words unless I'm writing them down," the lanky composer said here recently during a break in the taping of CBC's Singalong Jubilee. "Man, I can't think on my feet."

Viewers of shows like Singalong Jubilee and Nashville North and fans who have attended his infrequent concerts will probably disagree. But they don't know what the 33-year-old composer of hits like Snowbird and Hand in the Hand goes through when the lights go on.

GETS STAGE FRIGHT

"The bright lights. Wow. They're far out. I get stage fright out in front of an audience. It's like I'm being crucified."

Song writing hasn't always been a way of life for Gene MacLellan. He only started writing in 1966 and only gained national attention in 1970. Before that, it was a long, rough road.

The first stumbling block for the reserved young writer was a case of polio as a child after his family moved to the Toronto area from Val d'Or, Que. Those were the days before the Salk vaccine, and he suffered further effects from the disease when he was nine.

As a teen-ager he played with rock bands throughout Ontario in stuffy school gymnasiums and in ramshackle dance halls. He played with bands whose names are long forgotten—until he was injured in an automobile accident coming home from one of his countless appearances.

Following the accident, of which he is constantly reminded by a patch over his left eye, he left Ontario and show business for Prince Edward Island, where he just wanted time to think and figure out where he was headed.

MONEY ROLLS IN

On the island, he held a variety of jobs ranging from an attendent in a psychiatric hospital to picking apples and potatoes.

Then the song writing began. First he sent out some tapes, including one of his million-seller-to-be, Snowbird. Then there were appearances on the Don Messer Show and on Singalong Jubilee. And in 1969, a contract with Capital Records.

The albums, television appearances and royalties from song writing—Snowbird has been recorded by more than 30 artists—have meant a lot of money—more than a guy can make picking potatoes on P.E.I.

OPEN THURSDAYS and FRIDAYS 'til 9 P.M.

Woodward's Summer Savings on Auto Accessories

Woodward's "Freeway XD" Whitewall Tires

A premium 4-ply polyester cord tire especially developed for high speeds. Smooth, quiet riding and no flat spotting. The extra depth "Polymile" tread assures long mileage and excellent road stability. Lifetime road-hazard warranty based on tread wear.

Size	To Fit	Sale Price Exchange Installed
B78x13	Small Cars	21.88
C78x13	Small Cars	22.88
E78x14	Compact Cars	22.88
F78x14 F78x15	Popular Ford, Chev., Pontiac, Plymouth and Dodge	22.88
G78x14 G78x15	Popular Station Wagons	25.88
H78x14 H78x15	Buick, Olds, Chrysler and other heavy cars	27.88
J78x15		30.88
560x15	Volkswagens	21.88

Woodward's "Country Express" Twin-Stripe 4-Ply

A rugged, impact-resistant, nylon tire made for driving on ungraded and gravel roads, and is also smooth riding on paved highways. Quality superior to all government V.I. specifications. Full road-hazard warranty based on tread wear. Free installation in Woodward's conveniently located service centres.

Size	To Fit	Sale Price Exchange Installed
700x13	Small Cars	21.88
735x14	Compact Cars	22.88
775x14 775x15	Popular Cars—Chev., Ford, Plymouth, Pontiac	23.88
825x14 825x15	Station Wagons	25.88
855x14 855x15	Larger Cars—Buick, Olds., Chrysler	27.88

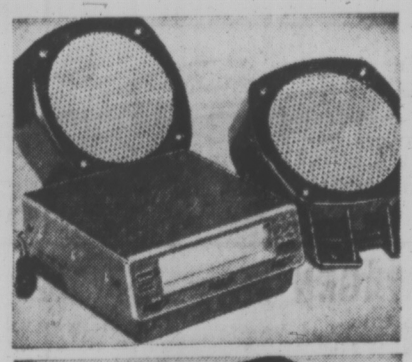

"Transonic" 8-Track Stereo Tape Player

Exclusive to Woodward's this handsome unit features a chrome and wood grain vinyl face plate, recessed volume, tone and balance controls for safety, automatic or manual program selection, six watts of power per channel. Sale Price 59.88

Wedge Speakers, Sale Price, pair 9.98

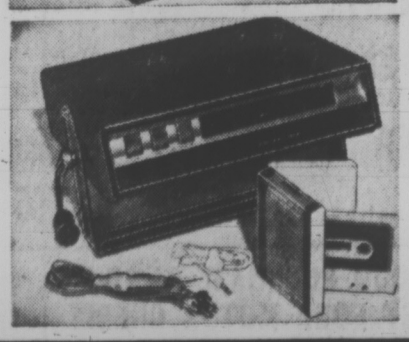

Auto Stereo CASSETTE PLAYER

This powerful 20-watt unit will allow you to enjoy your favourite home cassettes in the car. Easy loading and automatic pop-out at end of tape. Universal mount for under-dash installation. With 2 speakers. Sale Price 99.95

Car Stereo CONVERT-A-MOUNT

Adapt your car-stereo for easy removal so that it may be used in a boat or trailer with an extra top plate. Also protect it from theft by locking it into place under dash. Easy to install yourself. Sale Price 15.88

Tape Caddy by Durabilt

Handy carrying case for stereo cartridge tapes. 24 individual slots for maximum safety. Imitation alligator finish. Complete with key. Sale Price 10.88

Trade-a-Tape Centre

Feel like a change of tune? Choose any 8-track cartridge from the fine selection of used tapes in all Woodward's lower mainland automotive departments. Sale Price, exchange 1.00

Woodward's Auto Accessories, Main Floor and Service Centres, Tolmie and Douglas

Woodward's Mayfair Phone 386-3322, Cobble Hill, Duncan, Ganges, Gulf Islands, Jordan River, Port Renfrew, Zenith 6544 (Toll Free). Store Hours: 9:30 a.m. to 6 p.m. Evening Shopping Thursdays and Fridays 'til 9 p.m. Closed Mondays.

ENSIGN CHRYSLER PLYMOUTH

SPECIAL FACTORY PURCHASE

BRAND NEW SIMCA 1204

3-DOOR RUNABOUTS

$1798 SALE PRICE

$53 DOWN—$53 PER MONTH

(48 Months on Approved Credit)

FULLY EQUIPPED CARS

Hi-Backed Bucket Seats, 4-Speed Transmission, Radial Ply Tires, Power Disc Brakes, 12 Month - 12,000 Mile Factory Warranty

AUTOMATIC TRANSMISSION OPTIONAL ONLY $9.99 EXTRA

Plymouth CHRYSLER Fargo Trucks SALES/SERVICE

TOP QUALITY USED

'62 BUICK HARDTOP

V8, Automatic, Radio, Power Steering
Stock No. 82071

$555 SALE PRICE

NO DOWN PAYMENT—$25 FOR 30 MONTHS

'63 CHEVROLET IMPALA HARDTOP

V8 Motor, Automatic, Radio, Power Steering
Stock No. 8200

$555 SALE PRICE

NO DOWN PAYMENT—$25 FOR 30 MONTHS

'64 PONTIAC PARISIENNE HARDTOP

V8, 4-Speed, Radio
Stock No. 13464

$888 SALE PRICE

NO DOWN PAYMENT—$39 FOR 30 MONTHS

'65 FORD CUSTOM

V8, Automatic, Power Steering, Radio
Stock No. 27081

$1295 SALE PRICE

NO DOWN PAYMENT—$45 FOR 36 MONTHS

'66 CHRYSLER NEWPORT

V8, Automatic, Radio, Power Steering, Power Brakes
Stock No. 70241

$1600 SALE PRICE

NO DOWN PAYMENT—$56 FOR 36 MONTHS

ENSIGN CHRYSLER PLYMOUTH

YATES AT COOK 386-2411

Counsel for Crux Says Securities Transaction Legal

VANCOUVER (CP) — Lawyer Jack McGivern, counsel for former Commonwealth Trust Co. president A. G. Duncan Crux, told a British Columbia Supreme Court jury Tuesday he will call evidence which he says will show that a $715,462 securities transaction in 1968 was properly handled.

Crux is charged with theft by conversion and with false pretences involving this amount. The Crown alleged the offences took place between Sept. 1 and Dec. 1, 1968.

He is alleged to have used securities of three firms—Eastpoint Holdings Ltd., Fredder Enterprises Ltd., and Maemar Enterprises Ltd.—in a manner which had not been authorized by them.

Mr. McGivern opened the case for the defence after prosecutor Kenneth Fawcus had completed the Crown's evidence against the former Commonwealth president.

The trial, before Mr. Justice A. B. Macfarlane and a jury of 10 men and two women, resumed after an adjournment earlier this month to permit H. A. Harrison Smith, a Kelowna lawyer now living in Shasta, Calif., to give evidence there before a commissioner.

EVIDENCE READ

The court was told that Mr. Smith was unable to come to Vancouver but had agreed to give voluntary evidence before an American commissioner—a California lawyer—and lawyers for both the Crown and defence in the Vancouver case.

Mr. Smith's evidence was read into the Vancouver Assize Court proceedings Tuesday by Mr. McGivern.

In his California commission evidence, he said that he had practiced law in Kelowna from 1952 until 1969, that he had become interested in politics there on behalf of the Conservative Party and at one time ran — unsuccessfully—against Premier W. A. C. Bennett.

He testified that he acted as lawyer for Mrs. Mabel Martin, a Kelowna businesswoman, in the operating of her group of investment companies — Eastpoint Holdings Ltd., Fredder Enterprises Ltd., and Maemar Enterprises Ltd.

Mr. Smith said he was solicitor for the three firms, was a director of two of them and secretary for all three.

STUDY INVESTMENT

He testified that Eastpoint was told that certain of Commonwealth's Bahamas companies required refinancing and that he was instructed by Mrs. Martin to investigate for possible investment purposes.

Eventually, he said, a transaction was worked out between Crux and Eastpoint in which certain securities of Mrs. Martin's firms were to be pledged.

He stated that on instructions from Mrs. Martin the deal was carried out, with details left to him to refine. He said it was required that there be security for Eastpoint.

He added that the deal, which he termed a normal business transaction, was never concluded.

The hearing continues.

'Big Gun' Policy For U.S. Police?

TORONTO (CP)—The president of the Canadian Police Association said Tuesday night he disagreed with advice to police officers to "speak softly and carry a big gun."

Syd Brown said he felt such advice would only serve to aggravate the problem of police killings.

Mr. Brown was commenting on remarks made earlier in the day by Carl Parsell, president of the 150,000-member International Conference of Police Associations.

Mr. Parsell told a meeting of the Police Officers Association of Michigan in Lansing that "if police killings are to end, it looks like the only people who are interested are the police officers themselves."

He said "shotguns must be in every patrol car and be ready for use every minute of every day."

THREE KILLED

Three police officers have been killed in the United States during the last week, two in New York and one in Norway, Mich.

Mr. Brown said he thought Mr. Parsell was speaking basically for policemen in the U.S. where they had a "real problem."

He said that if police started to take positive action there would be no way to stop it.

"I can understand the attitude," said Mr. Brown. "But I don't agree with it."

He said that so far the same problem did not exist in Canada and he hoped that it never would.

Fine Payment Extensions Ruled Out

VANCOUVER (CP)—Mr. Justice E. E. Hinkson of the British Columbia Supreme Court ruled Tuesday that provincial court judges have no jurisdiction under the Summary Convictions Act to grant time extensions on payment of fines.

The ruling was announced as he dismissed an application to free James Brian McPhillips, jailed April 1 for failure to pay an $8,500 assessment under the Social Services Act, levied in 1968.

McPhillips had already been granted two one-year extensions to pay the money by provincial court judge D. D. Jones when he appeared in court again earlier this year to apply for a further extension.

At the time he was told Judge Jones was away for a year and that no other judge could hear his application. Subsequently, he was sent to Haney Correctional Institute for failure to make payment.

Mr. Justice Hinkson ruled it would not appear there was any jurisdiction for a provincial court judge to extend time for payment once the original payment period had been set. Such procedure is allowed in criminal cases.

Health Plan Change Urged

VANCOUVER (CP) — The board of directors of the Registered Nurses Association of British Columbia said Tuesday night nurses must be included in planning for radical changes in the delivery of health services.

In a meeting preceding the opening of the association's 59th annual meeting today, the board charged that fragmented health services in B.C. currently do not meet the best use of the tax dollar.

The board urged a unified approach, integrating public health, mental health and hospital insurance services to provide better care for the public.

It said the association's offer to assist in such planning was accepted by Health Minister Ralph Loffmark a year ago, but to date the association has not been given the opportunity to participate.

Municipal Gains Tax Advanced

100 MILE HOUSE, B.C. (CP) — Mayor Harold Moffatt of Prince George says he—for one—would be prepared to introduce a capital gains tax on property, before Ottawa does.

Addressing delegates to north-central municipal association meeting last week in this British Columbia Cariboo community, Mr. Moffatt agreed with the suggestion by guest speaker Dr. Reid Elliot, an economist with the University of Victoria.

Mr. Moffatt—mayor of a city with a population of over 33,000—said he wouldn't mind putting the idea to the test in Pince George even if it meant going all the way to the supreme court.

Dr. Elliot had earlier described the municipalities as a "rather ineffectual lot" who have watched Ottawa step into the taxation field, imposing only one tax—a business tax—while the senior governments have imposed the remaining tariffs.

City Man Receives Keys to New Car

Victoria resident R. P. Gibson is a happy man today. His name was drawn by Saanich Mayor Hugh Curtis as the winner of a 1971 Dodge Demon Monday night.

Gibson, of 2520 Government, received the keys to his car in a special presentation today. The raffle for the car was sponsored by the Kiwanis Club of Saanich.

Woodward's

Woodward's Open Thursdays and Fridays 'til 9 p.m.

Keep Your Cool On The Patio This Summer

EXOTIC PATTERN OF PINK PARADISE design selected from our large collection of outdoor furniture for summer living.

Lawn Swing with adjustable canopy, foam-filled mattress, metal frame. White fringe trim. SALE PRICE 139.00

Colourful Sun Cot. Sturdy rust resistant aluminum cot on easy rolling wheels. Foam-padded mattress. SALE PRICE 46.88

Deluxe Folding Chair. Rust resistant aluminum. Double seat and back. SALE PRICE 24.88

7½" pull-cord umbrella. SALE PRICE 49.99

42" umbrella table. SALE PRICE 18.99

42" table cover. SALE PRICE 5.99

Woodward's Summer Furniture Shop, Second Floor

SALE! Custom Upholstery for fresh Beauty!

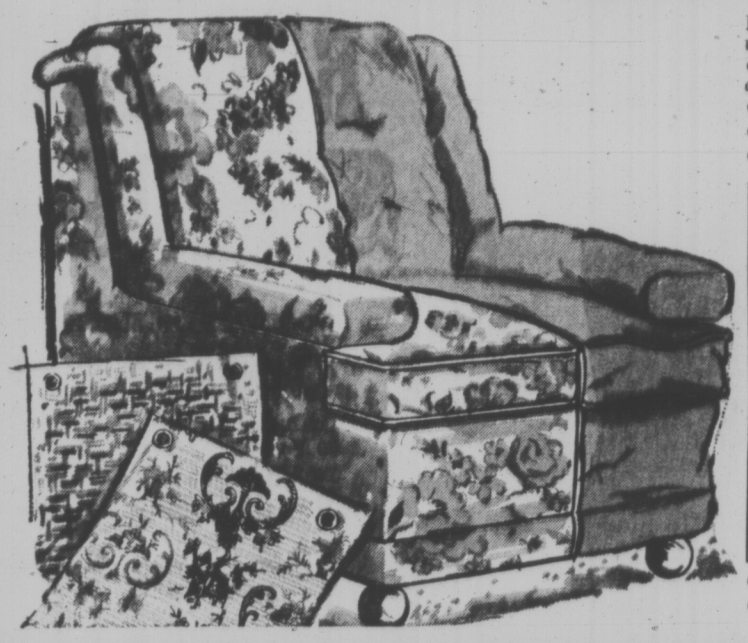

Let Woodward's make your chesterfield suite look like new! Have it custom-upholstered now, during this sale and save dollars! Choose from a wide range of fabrics, plains or prints and top decorator colors. And, you can count on complete satisfaction to the last stitch:

- Expert workmanship.
- Furniture stripped to frame.
- All seams carefully cord-welted for lasting service!
- Reinforced with new webbing wherever necessary.

	Chair (Standard)	Chesterfield (Standard)	Fabric Yd.
Group A	90.00	166.00	6.88
Group B	100.00	187.00	8.88
Group C	105.00	197.00	9.88
Group D	110.00	207.00	10.88

- Cushions replaced at a slight extra charge.
- A call to our drapery department will bring a representative to your home, to confirm estimates.

Woodward's Linens and Domestics, Second Floor

Tablecloths and covers at special savings!

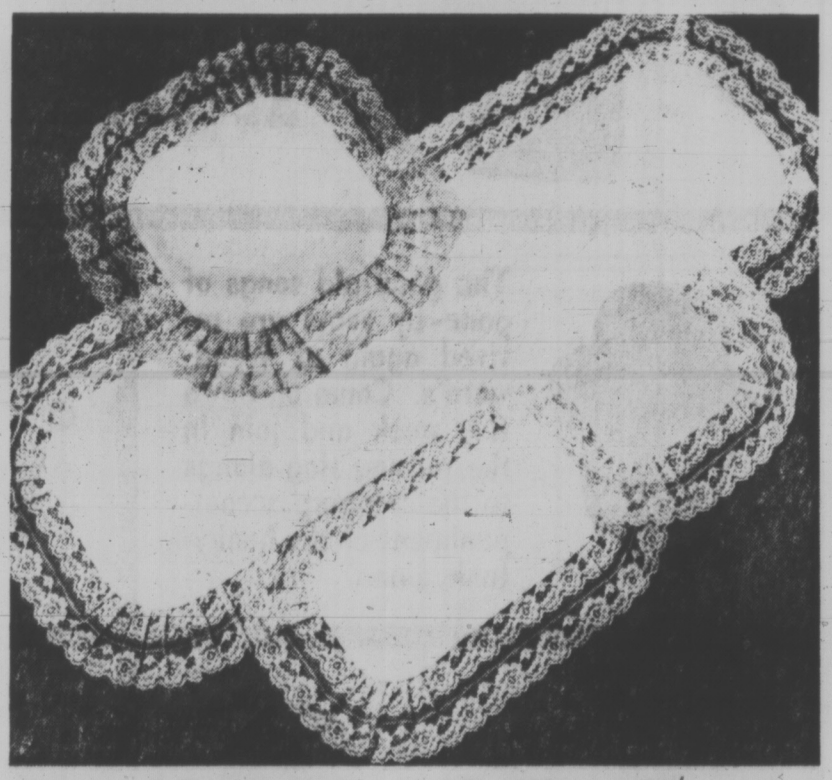

'Reesa' Perma-press Doilies, Runners

Dress up tables with these dainty doilies and runners. 100% cotton in permanent press finish that never needs ironing. Edged with fine lace. Choice of avocado, gold, melon or white. Buy for yourself . . . for gifts too. SALE PRICE

- 12" oval 99¢
- 10"x14" oblong 99¢
- 16" oval 1.09
- 12"x18" 1.09

52"x52" Tablecloth 4.97

52"x70" Tablecloth 6.47

- 16"x36" 1.57
- 16"x42" 1.97
- 16"x54" 2.27

Permanent Press Mantilla Cloth

Grace your dining table with this attractive Damask weave. "Mantilla" cloth in permanent press cotton. Easy to wash out spots and stains. Gold, melon, avocado, white.

SALE PRICES—

52"x52"	4.22
52"x70"	5.88
60"x88"	8.44
60"x104"	10.88
Napkins, each	58¢

Terylene Lace Cloths

A pretty and practical cloth to adorn your table. 100% terylene that washes with ease, needs no ironing. White or ecru.

56"x56"	8.88
54"x68"	10.88
56"x80"	12.88

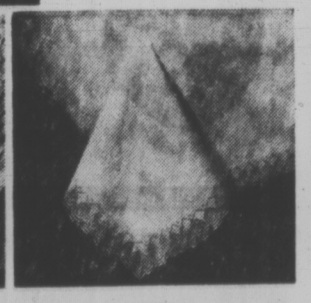

Madrid Plastic Cloth

Colorful and carefree vinyl cloth edged with a lacy pattern. In plastic bag. Green, Gold or Melon.

54"x54"	1.97
54"x72"	2.37
60"x90"	3.27
60" Round	2.37

Sale! Table Topper Pads

Elastic pad in white with brown flannelette backing. Protects table top from stains and spills.

52"x70"	5.97
52"x90"	6.97
52"x52"	3.97

Woodward's Drapery Dept., Second Floor

Woodward's Mayfair Phone 386-3322, Cobble Hill, Duncan, Ganges, Gulf Islands, Jordan River, Port Renfrew, Zenith 6544 (Toll Free). Store Hours: 9:30 a.m. to 6 p.m. Evening Shopping Thursdays and Fridays 'til 9:00 p.m. Closed Mondays.

WE SELL EVERYTHING

WOODWARD STORES LIMITED

"THE BEST FOR LESS"

Prices Effective May 26 to May 29th. Personal Shopping Only.
We Reserve the Right to Limit Quantities

OLD FASHIONED DAYS ARE HERE AGAIN!

B.C. joined Canada 100 years ago and to help celebrate this historic event we've turned back the clock to the Gay 90s when Woodward's first served the people of British Columbia. Come join us this week with the staff decked out in beards and bustles, sing-a-long to a honky-tonk piano and fill your buggy with values at Woodward's Mayfair Victorian Days . . . goin' great 'til Saturday.

'RED HOT' SPECIALS

WOODWARD'S SUPREME BLEND
Coffee
Celebrated for over 50 Years; Bean Style, 1 lb. — **85c**

SUN RAY BRAND OLD FASHIONED STYLE
Beans with Pork
14 fl. oz. tin — **12c**

ARDMONA AUSTRALIAN
Fruits
Pears, Peaches, Sliced or Halves; 2 Fruit Cocktail, 14 fl. oz. tins — **3 for 77c**

SCOTT'S BATHROOM
Tissue
Regular Roll, single, each — **10c**

Old Fashioned Days are in full swing this week on Woodward's Food Floor. Our staff will be dressed in their Gay 90s finery to add colour to the Old Fashioned Days celebrations.

The good old songs of gone-by years are revived again at Woodward's. Come on down this week and join in the rousing sing-alongs to the swinging accompaniment of the honky-tonk piano.

WOODWARD'S
Hot Dog and Drink
Either Coke, Orange or Seven-Up
. . . the TWO for — **25c**

Old Fashioned Restaurant Feature
Thursday Only

Choice of Soup or Juice
Roll and Butter
Steak and Kidney Pie
Steamed Vegetables, Whipped Potatoes
Deep Apple Pie with Cheddar Cheese
Woodward's Supreme Tea or Coffee

1.60

Mayfair Room, Second Floor

DAIRYLAND
Revels
2-oz. size, box of 12
49c

Free Balloons for the Kiddies! will be given away to children accompanied by their parents.

*SELECTION *BARGAINS *QUALITY *SERVICE

DAIRY

WOODWARD'S B.C. LOCAL FARM FRESH
Large Eggs in cartons, Grade A Dozen ..... 49¢

KRAFT CRACKER BARREL OLD
Cheddar Cheese 12-oz. wedge .. 71¢

SUN RAY
Margarine 1-lb. print ..... 4 for 89¢

WOODWARD'S SUPREME PROCESS CANADIAN
Cheese Slices 2-lb. pkt. 1.33

ONTARIO MEDIUM
Cheddar Cheese lb. ..... 89¢

MONARCH LUCKY WHIP
Topping 4-oz. pkt. ..... 55¢

AUNT JEMIMA FROZEN
Waffles 9 oz. pkt. ..... 33¢

GROCERY

BLUE RIBBON
Coffee Regular or Fine Grind 1 lb. bag ..... 89¢

ROBERTON'S IMPORTED
Marmalades Known the world over, All varieties 12 fl. oz. jars ..... 39¢

B.C. GRANULATED
White Sugar 10-lb. bag ..... 98¢

WOODWARD'S PUDDING OR
Jelly Powders All flavors 6 for 49¢

HEINZ
Kosher Dills 32-oz. ..... 59¢

REGINA BURGUNDY OR SAUTERNE
Cooking Wine 12-oz. bottles 2 for 89¢

Woodward's 1st. Store 1892

This is the store that was . . . 79 years ago. In 1892, Charles Woodward purchased the option on two city lots at the corner of Harris Street and Westminster Ave. (which is Main and Georgia today) in Vancouver. It was on this site that he built his first store — a three storey wooden frame building 55' x 75', during the C.P.R. boom of that year.

The main departments were ladies' and men's clothing, shoes, boots, piece goods and groceries.

MEAT BUYS

GRAINFED ALBERTA BEEF
Oven Roasts Rump, 1st and 2nd cuts. Round Steak Roasts, Bone in; Canada Choice and Good Lb. 1.19

FLETCHERS PURE PORK
Sausage That old fashioned flavour. lb. 72¢

DEVON PIECE
Side Bacon Whole, half or end cuts. Lb. ..... 39¢

DEL PAK
Mini Pizza 4 per pkt. Pkt. ..... 89¢

FRESH NEW SEASON'S
Halibut Pieces Lb. ..... 65¢

FLAKY PASTRY
Sausage Rolls pkt. of 2 ..... pkt. 33¢

FRESH B.C. GROWN LARGE
Chicken for roasting, Grade A lb. .... 57¢

MAPLE LEAF SLICED SIDE
Bacon vacuum pack lb. ..... 79¢

1971 —Big Year For B.C.
Woodward's Celebrates
Over 79 Years Of Serving
B.C. Residents

Charles Woodward, Founder

In the beginning, when Charles Woodward founded his first store in Vancouver in 1892, he formulated a code of ideals: to build a store that would be a credit to the community; to maintain quality, and to present goods at the fairest possible prices. These ideals are the heritage of Woodward's today.

As we celebrate the anniversary of B.C. joining Canada, we pledge anew these time-honored policies that have stimulated our growth from a single store in 1892, to fourteen stores and shopping centres in 1971.

Today, as in the past, it is our desire to offer you the services that have made it a family tradition to shop at Woodward's.

BAKERY

OLD FASHIONED APPLE SAUCE
Layer flavoured with apple and covered with caramel frosting. Each ..... 95¢

OLD FASHIONED
Pan Buns Ring of 8 Ring ..... 32¢

OLD FASHIONED
Farmers Bread with a wheaty flavour Loaf 29¢ 2 for 57¢

CANDY

CRUNCHIE
Chicken Bones lb. ..... 55¢

ENGLISH LICORICE
Allsorts lb. ..... 49¢

PRODUCE

B.C. GROWN FRESH RADISHES, IMPORTED
Green Onions ..... 2 for 19¢

IMPORTED CANADA No. 1 "FIRST OF THE SEASON"
New Potatoes Just scrub and boil. 10 lbs. ..... 79¢

GOLDEN YELLOW
Bananas Firm plump fruit ..... 10 for 1.00

FRESH, HAWAIIAN, SUN RIPENED
Pineapple Chunks or Spears Each ..... 88¢

IMPORTED
Artichokes ..... 2 for 35¢

CANADA NO. 1, LONG ENGLISH
Cucumbers Hot house grown. Firm green slicers ..... 2 for 33¢

Woodward's Grocery Department As It Looked In 1904

Back in 1904 when Woodward's Grocery Department was just a small section of the Woodward's Department Store, the aisles and shelves were lined with countless products and tins of that day's food needs. Each customer received the personal attention by having their food orders individually attended to by the friendly staff. Although the Woodward's Food Floors of 1971 have mushroomed — there's 14 Food Floors now — and are streamlined with modern equipment, self-serve service and spacious shopping areas to make food shopping easier, the basic principles still are foremost today as they were in the past . . . wide selection, high quality and good value.

FOOD BARGAINS

WOODWARD'S OLD FASHIONED STYLE
Peanut Butter made only with blanched peanuts and salt, 48 fl. oz. tin 1.09

SUNLIGHT TWIN BAR PAK
Soap one of the old timers ..... 35¢

NESCAFE INSTANT
Coffee 10-oz. jar 1.69

BICK'S SWEET MIXED OR YUM YUM
Fresh Pickles 32 fl. oz. jar ..... 65¢

AYLMER'S VEGETABLE OR
Tomato Soup 10 fl. oz. tin ..... 12¢

Woodward's Delivery Wagon 1913 Style

In 1913, Woodward's owned a fleet of 12 horse-drawn delivery wagons.

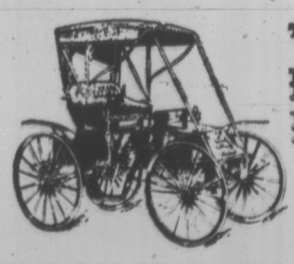

To-day, as in days of yore . . .
FREE PARKING

Shop Til 9
Thursday and Friday at Woodward's Mayfair

STORE HOURS
9:30 a.m. to 6 p.m.
Tues., Wed. and Sat.
9:30 a.m. to 9 p.m.
Thurs. and Fri.

Government Drug Education Program Starts

By KEN KELLY
Canadian Press Science Writer

OTTAWA (CP) — The federal government is getting into drug education under the label of drug information as part of the federal program on non-medical drug use.

This has been made clear by Dr. Aurele Beaulnes, the Montreal pharmacology professor organizing the new program.

Education is a provincial responsibility so Ottawa steers clear of putting that tag to its activities and instead refers to the program as drug information.

Its substitution of information caused concern that Dr. Beaulnes and his associates will provide a primer on drug use for potential drug abusers.

Not so, says the lean 43-year-old doctor who commutes here two or three days a week from his other job as supervisor of PhD students at McGill University.

"We are convinced that just giving the facts is not sufficient," he said in an interview. "Others have tried information alone and failed.

"This is why we established as a number one priority the development of novel channels to reach people more effectively."

OPENED CHANNEL

Dr. Beaulnes opened one of the channels himself, personal contact with the underground press—he prefers to call it the parallel press. He looks to it as one way to keep up on the counter culture. He also has been getting experience in communication on open-line radio shows in Montreal.

Another channel on which he is concentrating is teaching the teachers.

He plans extensive workshops, courses and national and regional meetings at which educators will learn the facts about drugs and their effects, and the social and psychological factors that lead to drug-taking.

Pharmacological, psychological and sociological facts about drug-taking will be stressed. So also will information on solving personal anxieties that may cause a turn to drug taking, on helping individuals achieve maturity and on the outlets to individual drives which now may be channelled into drug experimentation.

The information program is divided into five main areas, starting with data retrieval from world sources and storage in the National Science Library for ready reference.

PANEL OF ANALYSTS

Dr. Beaulnes has begun to build a panel of data analysts who will work full or part time to sift out what should go to the data processors for distribution.

Their selection is the raw material for written, audio-visual, film or other methods of communication. A complete analysis of segments of the population and methods of reaching them has been commissioned.

The communications section will get into disseminating and running the programs, contracting for films and writers.

The final arm will be a network of regional units starting with Halifax, Montreal, Ottawa, Toronto, Winnipeg and Vancouver, who will be the local distribution points.

The regional units also will perform a more important role than just agents. They will provide a finger on the pulse of their own communities and mould the information program to fit the need.

All 36 Seats To Williams

PORT OF SPAIN, Trinidad (Reuter) — Prime Minister Eric William's People's National Movement captured all 36 seats in Parliament for its fourth straight five-year term.

It was the greatest victory for the PNM since it came to power in 1956. The election Monday was the second held since the twin-island state of Trinidad and Tobago received independence from Britain in 1962.

The PNM won all 28 contested seats as well as the eight uncontested seats. Major opposition parties boycotted the election over demands for the vote of 18-year-olds.

Flights Barred

NUERNBERG (AP) — City authorities banned aircraft flights over Nuernberg to protect an exhibition of Albrecht Duerer paintings from possible damage by plane crashes. Four hundred Duerer originals insured for $81.9 million are on display at the German National Museum to honor the 500th birthday anniversary of Nuernberg's most famous son.

Woodward's May Sporting Goods Event

Cool Off In a Family-Sized Pool

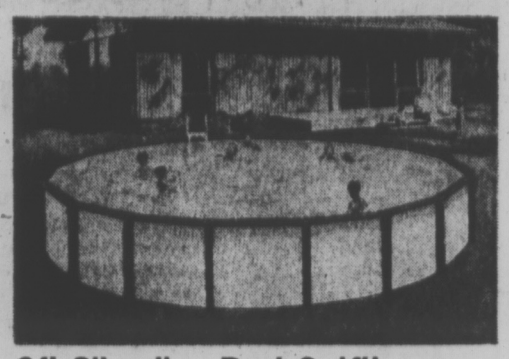

24' Silverline Pool Outfit

Deluxe circular pool with massive 6" wide steel top rails and tapered vertical supports. Heavy 20-gauge vinyl liner. Outfit includes high rate sand filter and maintenance kit (vacuum, test kit, automatic skimmer, hand skimmer and chlorine dispenser). Each **799.00**

Aqualine Pool Outfits

Sturdy corru-ribbed galvanized and painted steel wall construction. Heavy duty 20-gauge winterized vinyl liner. Attractive 'Acadian' patterned wall with 2" frame. Outfit includes maintenance kit (vacuum, test kit, hand skimmer, automatic skimmer and chlorine dispenser and filter). Choose your pool from these sizes:

15' Pool Outfit (Cartridge type filter) **349.00**
18' Pool Outfit (Cartridge type filter) **419.00**
24' Pool Outfit (High rate sand filter) **649.00**

Sunline Pool Outfit

Steelwall pool with frame and 1" top rail, durable vinyl liner. Cartridge type filter and maintenance kit (vacuum, automatic skimmer, hand skimmer, test kit and chlorine dispenser.

15' Pool Outfit **279.00**
18' Pool Outfit **349.00**

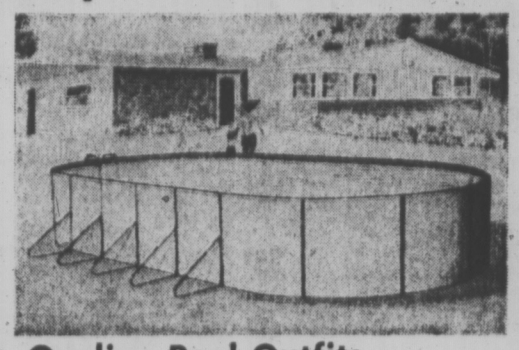

Ovaline Pool Outfits

Sturdy steel wall construction, galvanized and painted with 'Acadian' pattern wall, 2" interlocking frame. Heavy 20-gauge winterized vinyl liner. Outfit includes maintenance kit (vacuum, test kit, hand skimmer, automatic skimmer and chlorine dispenser and filter.

21'x12' (48" deep) Pool Outfit (Cartridge type filter) **549.00**
27'x15' (48"-60" deep) Pool Outfit (High rate sand filter) **779.00**
32'x18' (48"-66" deep) Pool Outfit (High rate sand filter) **999.00**

Silverline Deluxe Oval Outfits

'Top of the line' oval pool outfit with a 6" wide top rail, tapered verticals and 4"x4" vertical supports on curved areas. Heavy 20-gauge winterized vinyl liner. Complete with high rate sand filter and maintenance kit including vacuum, automatic skimmer, hand skimmer, test kit and chlorine dispenser.

30'x15' (48"-60" deep) Pool Outfit **1099.00**
35'x18' (48"x78" deep) Pool Outfit **1299.00**

Keyline Pool Outfit

32' long, 18' to 15' wide and 48" to 96" deep. Deluxe 6" frame with exclusive stonewall pattern. A pool you can dive into! Complete with high rate sand filter with ¾-h.p. motor, deluxe maintenance kit (vacuum), with telescoping pole automatic skimmer, hand skimmer, test kit and chlorine dispenser. Each **1399.00**

Woodward's Toys, Main Floor

Snap the Hilites Of your Holiday!

Use the Yashica Electro 35-mm Camera

A brand new look in 35-mm cameras! It features an electronic transistorized circuit that automatically computes exposure for your pictures, day or night! A sharp lens gives the finest results, in color or black and white. Complete with case. Come in, try it!

SALE PRICE **99.88**

Woodward's Cameras, Main Floor

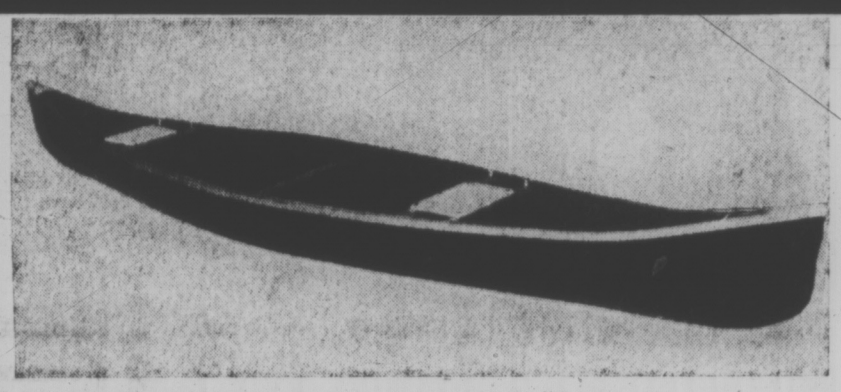

Explore B.C.'s Lakes, Rivers and Streams

You're really close to nature when you paddle a canoe down a mountain stream! Do it safely with a 'Chestnut' canoe. These world-famous canoes are constructed of fiberglass to give maximum strength and better canoe performance.

14' Canoe Sale Price **164.88**
16' Canoe Sale Price **174.88**

Two Man Inflatable Boat

This two-man vinyl boat is ideal for the sportsman or just for family fun on the lake! One pair of cushions included. Each **49.95**

Two Man Nylon Tent

Add to the comfort of your hiking holiday with this blue nylon hiker tent. Designed for easy hiking in all areas. Features 18" walls, measurements are approx. 6'6"x6'6"x4'9" high PRICE **39.95**

Capri Inflatable Boat

Spend a lazy day on the lake with this 1-man vinyl boat! Small enough to take with you on a holiday trip. Each **24.95**

Cruiser Frame

Choice of experts! Welded tubular frame, padded shoulder straps with buckles that allow adjustment while in place. Each **15.95**

Air Cell Vest

Flexibly designed for comfort and safety. Nylon outer shell with zipper.
Adult **10.44**
Child's **9.44**

Jones Duck Down Bag

Ideal sleeping bag for warmth and comfort in the great outdoors! Has 2 lbs. duck down filling. Cut size approx. 33"x 80". Each **49.95**

Ridgeline Bag

The bag that set the standards for reliability. Water and mildew resistant cotton duck, 3 outside pockets. Double nylon tie-cords. Each **15.95**

High Adventure Bag

For the back packer who wants a deep straight-through bag. Water repellant cotton duck, 5 large outside pockets, double nylon tie-cords. Each **19.95**

De luxe Pack

Complete nylon pack and frame combination for the day hiker. Approx. 16"x21"x7". Each **29.95**

No. 8R Optimis Stove

Light and compact stove, ideal for camper or hiker. Back packer's special, it features gravity feed and uses liquid fuel. Each **14.95**

No. 724 Nylon Bag Frame

Pack-bag and frame combination, features nylon bag, flap cover pockets, and aluminum frame. SALE PRICE **17.88**

Varnished Paddles

Wooden paddles for your boat, canoe or inflatable raft. 4' and 5' long. Each **2.98**

No. 507 Bob Cat Pack

Pack and frame, designed for the 'littlest' packer. The Bob Cat bag will hold everything the 5 or 10-year-old can carry. Each **19.95**

No. 501 Skyline Frame

Now, truly enjoy adventure hiking! Welded tubular aluminum frame, padded shoulder straps, 5" nylon backband with tie cord, padded hip belt. Each **24.95**

Woodward's Sporting Goods, Main Floor

Save on Kitchen Helpers by Sunbeam

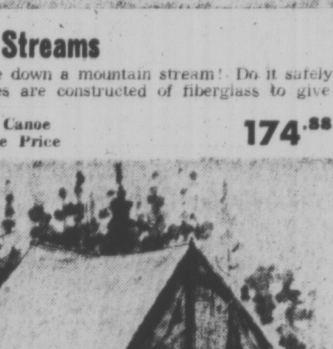

Sale! Sunbeam Electric Mixmaster.

A great buy on the handy portable mixer with 3 speed controls! Stainless steel beaters eject for easy cleaning, has thumb-tip controls to choose your mixing speed. Full one-year guarantee. SALE PRICE **12.99**

Electric Frypan

An extra special value on this Sunbeam frypan! A big favorite with good cooks, has detachable controls and is complete with vented cover. Order now!

SALE PRICE **15.99**

PHONE! WRITE! SHOP IN PERSON!

Woodward's Housewares, Main Floor

SALE! Health and Beauty Aids!

Johnson & Johnson Diaper Liners — Disposable, for cleaner handling and easier laundering. Medicated fabric. 72s.
SALE PRICE **89¢**

Jergens Lotion — Extra softening action for hands and body. With dispenser top. 10.5 fl. oz.
SALE PRICE **99¢**

"Nair" Lotion — Creams away hair in minutes, no stubble. Leaves the skin smooth. 4.5 oz.
SALE PRICE **87¢**

"Richard Hudnut" Shampoo and Rinse — Normal, oily, dry, clear sheen, creme rinse, rinse-n-set. 12 fl. oz.
SALE PRICE 2 for **99¢**

"Clairol" Lemon-Go-Lightly—Hair spray lightened with a lemony-fresh fragrance. Gently lightens under the sun.
SALE PRICE **1.37**

"Clairol" Happiness — Foam-in conditioning hair color with instant applicator. SALE PRICE **1.77**

"Caretree" Tampons—New compact Tampons. Disposable 40" regular or super.
SALE PRICE **1.47**

Johnson & Johnson Soff-Puff—For cosmetic, first aid and baby care.
100s **78¢**

Listerine Antiseptic Mouthwash — Kills germs on contact. For bad breath and sore throat too. 20 fl. oz.
SALE PRICE **1.09**

Noxzema Skin Cream — Medicated greaseless skin cream . . . for softer, lovelier skin . . . cleanses and refreshes. 14 oz.
SALE PRICE **1.77**

"Breck" Basic Texturizing Shampoo — With protein. Changes texture of hair as you shampoo and lather on protein. 6 oz.
SALE PRICE **99¢**

"Jean Pierre" Protein — Enriched balsam. Instant conditioner for dry, sun-damaged, over-tinted and over-bleached hair. 8 oz.
SALE PRICE **99¢**

Woodward's Cosmetics, Main Floor

Woodward's Mayfair Phone 386-3322; Cobble Hill, Duncan, Ganges, Gulf Islands, Jordan River, Port Renfrew, Zenith 6544 (Toll Free).
Store hours: 9:30 a.m. to 6 p.m. Evening shopping Thursdays and Fridays 'til 9 p.m. Closed Mondays.

Victoria Daily Times

VICTORIA, B.C., WEDNESDAY, MAY 26, 1971 —PAGE 53

U.S. Seen PlayingMatchmaker Role To Soothe Far Eastern Hostilities

Japan's Might Feared by China

By STANLEY KARNOW
The Washington Post

Though the question of potential relations between America and Peking is currently fashionable, the real issue in the Far East during the coming decade is going to be the rivalry between China and Japan. And that issue may well involve the United States.

At the heart of the matter is the fact that even though it's economy is gradually cooling off, Japan's growth in the years ahead will continue to be phenomenal.

Indeed, estimates indicate that the Japanese gross national product will eventually exceed that of all the rest of Asia from the Suez Canal to the Pacific.

Nothing frightens the Chinese more than the spectre of a powerful Japan. In the interests of achieving a semblance of stability in the Far East, therefore, the United States could conceivably play a role in arranging an accomadation between Peking and Tokyo.

Underlying Peking's fear of Japan is the traditional Chinese view of the Japanese as cultural copycats who went on to surpass China in almost every way. Exacerbating this fear, of course, is the memory of Japan's invasion of China.

What especially worries the Chinese at the moment is the possibility that the Japanese, propelled by their enormous economic dynamism, are inevitably headed towards remilitarization. That this concern is genuine is relected in the extent to which the Chinese voice their apprehensions about Japan in domestic radio commentaries.

In one broadcast the other day, for example, Peking went to some length to document the new Japanese five-year defence program, which starts next year. The Chinese described the program as a "big leap forward" in Japan's military development and that phrase, though hackneyed, is not inaccurate.

According to official Japanese sources, the new program calls for the construction of a thousand modern aircraft as well as 200 warships, including highly sophisticated missile-launching vessels. Japan's ground forces will also be strengthened by 900 tanks, 850 armored vehicles and 230 helicopters.

The program is slated to cost over $16 billion or more than twice the amount Japan is currently spending for defense. In addition, the growth in military spending is expected to outpace that of the Japanese national economy.

While this expenditure is small in terms of Japan's huge resources, Japanese magnitudes are such that it appears gigantic to the Chinese. In Peking's eyes, moreover, the tremendous thrust of the Japanese ecomomy makes the prospect of Japan's military buildup seem all the more menacing.

The Chinese also doubt assertions by Japanese leaders that Japan is primarily concentrating on self-defence. Equally unconvincing to Peking are Tokyo's claims that Japan will not go nuclear.

Seen objectively, however, Chinese qualms about Japan's rearmament seem largely illusory. The Japanese, though the world's most aggressive businessmen, are still reluctant to transfer their belligerency back to militarism. With good reason, their revulsion against nuclear weapons remains strong.

But the Chinese perception of reality is more important than reality itself. Thus, as it begins to edge slowly in the direction of a rapprochement with China, the United States may be able to contribute to relieving Peking of its anxieties towards Japan.

On the one hand, the United States can perhaps reassure the Chinese by making it clear that Japan's defence development is not part of an American plan for a new Asian military alliance centred in Tokyo, as President Nixon proposed before he took office.

Professor Edwin O. Reischauer, the former American ambassador to Tokyo, also suggests that the Chinese ought to be persuaded that the U.S. security treaty with Japan actually works in their favor. For, as Reischauer points, out, the treaty acts to restrain Japanese militarism by providing Japan with a defense shield.

Despite their propaganda, the Chinese have dropped a few hints lately that they may prefer continued American influence in Japan to the emergence of what they call an "independent strategic unit" of the Japanese.

Shaping new power balances in Asia will not be easy. Hence the decline of the American military presence in the region argues for an escalated U.S. diplomatic effort — which is an added reason for the United States to strive to establish links with Peking.

Jordan Controls Forces

By DREW MIDDLETON

AMMAN, Jordan (NYT) — Only nine months ago, the Palestinian guerrillas, apparently secure in their Jordanian stronghold, were widely regarded as a powerful element in the affairs of the Middle East.

Now, however, they are defeated, divided and quarrelling over their future role and strategy. They appear, for the moment at least, to be a spent force.

Under firm, constant pressure from the Jordanian army, 2,500 to 3,000 of them have moved into the Dibbin Woods on the Ajlun Heights 35 miles northeast of this now-peaceful capital.

Northwest of the Heights, along the Syrian frontier, 1,000 or more other guerrillas live precariously under army surveillance.

Syrian government assistance has been cut. Money and supplies are running low.

POLITICS?

According to anonymous spokesmen in Amman and the northern hill towns, the guerrilla leaders are considering a political instead of a military role for the movement, which numbered about 10,000 men last year.

No agreed political strategy has yet emerged. However, some spokesmen talk of going underground and waging a war of assassination, sabotage and terror against King Hussein's moderate government.

But on the basis of comments by others and assessments by the government, it seems likely that the guerrillas, or Fedayeen, may move toward forming a political opposition, while maintaining the semblance of belligerence toward Israel.

The Fedayeen's basic quarrel with the government has been over their insistence on a free hand in their military forays against the Israelis. The government, fearful of Israeli countermeasures in Jordan, has insisted on the right to control the guerrillas' activities.

BAG FULL OF BARGAINS!

MARBLE TOP BATHROOM Vanity Cabinet $49.95 20x19
One-piece with moulded built-in basin . . . other cabinets in marble shade of your choice.

Famous GLIDDEN LATEX PAINT $5.95 Gallon
Like painting on two coats at one time. Goes on bright and stays that way.

FLEXIBLE PLASTIC PIPE SALE!
A Quality Pipe Good for Many Uses
1/2-Inch 100-foot coil 1.89
3/4-Inch 100-foot coil 3.95
1-Inch 100-foot coil 5.49
1 1/4-Inch 100-foot coil 7.95
1 1/2-Inch 100-foot coil 9.95
2-Inch 100-foot coil 15.95

Recessed MEDICINE CABINET 8 Shelves $9.95 It fits between studs

40-Gallon Electric WATER HEATER Famous Name $69.95

YOUR CHOICE 2.88
Recessed Paper Holder or Soap and Grab

SWEDISH BALL FIXTURE $2.99

Pre-Formed Laminated Countertop
● One-Piece ● 25" Wide
● Easy to Install
● No Dirt-Catching Corners
$4.99 Running Foot

3-PIECE COLOR BATH SET
The set for those who want beauty and styling that will last for years!
$98.88 AVOCADO GOLD BEIGE
TRIM EXTRA

Pre-Hung DOOR $12.95

COPPER 1/2-Inch Rigid TUBING 12-Foot Length 34c ft.

CHARGEX

CODE HOUSE WIRE 14-2 With Grd.
250-FT. COIL $15.95

ENTIRE STOCK KITCHEN CABINETS 10% OFF
The finest quality and design . . . Sorry, we cannot advertise the name.

Free Estimates, Bring Us Your Plans
Prices Effective Through Saturday
OPEN 8:30 to 5:30
FRIDAYS, 9 to 9 SATURDAYS, 9 to 5
• electrical • plumbing supplies
Thunderbird
Phone 386-2921 2929 DOUGLAS ST.

386-2121

CLASSIFIED ADVERTISING

Vancouver Island's Largest Shopping Centre in Print

386-2121

BOX REPLIES

All replies to private box numbers available from 8:00 a.m. to 6:00 p.m., Monday to Friday, inclusive.

OFFICE HOURS

Classified Counter, 8:00 a.m. to 6:00 p.m. Business Office, 9:00 a.m. to 5:30 p.m., Monday to Friday, inclusive.

CLOSED SATURDAY

TELEPHONE HOURS

8:00 a.m. to 8 p.m., Monday to Saturday, inclusive.

CLASSIFIED COPY DEADLINES

Regular classified advertisements may be placed at the counter, 8 a.m. to 5:00 p.m., on the day prior to publication, Monday to Friday inclusive. By telephone, 8:00 a.m. to 5:00 p.m., Monday to Saturday, inclusive

All classified semi-display copy must be in the possession of Victoria Press Ltd., 2631 Douglas Street, by 4:00 p.m. on the day prior to publication, with the exception that copy for Monday Times must be in by 4:00 p.m. Friday.

FULL COVERAGE CLASSIFIED RATES

AGATE TYPE ONLY

One day 8c per word per day.

Three consecutive days, 7c per word per day.

Six consecutive days, 6c per word per day.

Agate headings and white spaces can be charged at the word rate (5 words per line).

Minimum advertisement 10 words and $1.00.

Each initial, sign, group of figures and abbreviations counts as one word.

All ads requiring a style other than that mentioned above will be charged by the measured agate line (14 agate lines equal 1 inch).

One day 38c per line, $5.32 per inch

Three consecutive days 33c per line, $4.62 per inch.

Six consecutive days 28c per line, $3.92 inch.

National rate 43c line per day

Ten per cent surcharge if more than one size type is used.

Birth Notices, $2.00 peh insertion.

In Memoriam Notices, Cards of Thanks, Death and Funeral Notices, not exceeding 12 lines, $3.25 first insertion and $2.40 subsequent insertions. Each additional line 33c daily.

Births, Deaths, In Memoriam Notices, Cards of Thanks not accepted by telephone.

SUBSCRIPTION RATES

Wherever carrier service is maintained, $3.00 per month.

By mail—

Canada, $3.50 per month, $10.00 per 3 months, $39.00 per year.

United States, $4.00 per month.

Saturday Only—

Canada, 25c per copy, $13.00 per year.

United States, 30c per copy, $15.60 per year

Commonwealth and Foreign rates upon request.

Mail subscriptions are payable in advance

Authorized as second class mail, Post Office Department, Ottawa.

Member Audit Bureau of Circulations

TERMS OF PUBLICATION

The Victoria Press Ltd. shall not be liable for non-insertion of any advertisement beyond the amount paid for such advertisement

In the event of an error occuring the liability of Victoria Press Ltd. shall not exceed the charge for the space actually occupied by the item in question.

All claims on error in publication shall be made within 12 hours thereafter and if not made shall not be considered. No claim will be allowed for more than one incorrect insertion nor for errors not affecting the value of the advertisement.

All estimates of cost are approximate. Advertisers will be charged with space actually used.

All advertising copy will be subject to the approval of the Victoria Press Ltd., who reserve the right in its sole discretion to classify, reject or insert copy furnished.

Advertisements must comply with the British Columbia Human Rights Act which prohibits any advertising that discriminates against any person because of his race, religion, sex, colour, nationality, ancestry or place of origin, or because his age is between 44 and 65 years, unless the condition is justified by a bona fide requirement for the work involved

While every endeavor will be made to forward replies to box numbers to the advertiser as soon as possible, we accept no liability in respect of loss or damage alleged to arise through either failure or delay in forwarding such replies, however caused, whether by negligence or otherwise.

CIRCULATION REPRESENTATIVES

Duncan, Chemainus—
P. J. Rogess 746-6181

Lake Cowichan—
P. Edwards 749-6771

Nanaimo—
R. Lakey SK 3-2766

United States Representatives
MATHEWS SHANNON and CULLEN, INC
New York, Boston, Chicago, Detroit, Philadelphia, Pittsburgh, Cleveland, Syracuse, Charlotte, Atlanta, Cincinnati.

DUNCAN BUREAU

262 Station Street (Hamilton Electric Building) Office and telephone hours 1 p.m to 5 p.m, Monday to Friday, inclusive.

PHONE DUNCAN 746-6181

CLASSIFIED SERVICE FOR DUNCAN COWICHAN VALLEY CHEMAINUS RESIDENTS

Classified Ads phoned in to our Duncan office 746-6181 before 3:30 p.m. will appear in the following day's papers

PHONE DIRECT 386-2121 TO PLACE YOUR CLASSIFIED AD

1 BIRTHS

BREEZE—Born to Denny and Nancy Breeze, 1320 Basil Avenue, Victoria, B.C., at the Royal Jubilee Hospital on Tuesday, May 18, 1971, a son, Michael Dwayne, 7 lbs. 13 ozs. A brother for Denny. Thanks to Dr. R. J. Marsh and maternity staff. (Insured.)

GOSSE—Born to Mr. and Mrs. W. A. Gosse, 1693 Richardson St. Victoria, B.C., at St. Joseph's Hospital, on May 22, 1971, a daughter, Katherine Dale, (Insured).

MORRISON—Born to Mr. and Mrs. Robert H. Morrison, 20 Phillipa Place, at the Royal Jubilee Hospital on May 22nd, 1971, a daughter, Jody Elizabeth. 7 lbs. 14 ozs. Thanks to Dr. E. R. Higgs, and maternity staff.

NEARGARTH—Born to Mr. and Mrs. William H. Neargarth, 1419 Haultain Ave., Victoria, B.C., at the Royal Jubilee Hospital on May 21, 1971, a son, 6 lbs. 9 ozs. A brother for Sandra. (Insured.)

SCARFE—Born to Colin and Ann Scarfe, 4090 Gordon Head Road, at the Royal Jubilee Hospital on May 20, 1971, a daughter, Sarah Maureen. 8 lbs. 10 ozs. (Insured.)

SIMPSON—Born to Hugh and Irene Simpson (nee Hilliard), 4044 Grange Rd., Victoria, B.C., at St. Joseph's Hospital, on May 23, 1971, a son, Ryan Joseph, 8 lb. 11 oz. A brother for Kerri.

SPIERS—Born to Mr. and Mrs. C. R. Spiers (nee Hatcher) 3020 Glennan Rd., Victoria, B.C., at the Royal Jubilee Hospital on May 22, 1971, a daughter, Stacey, 7 lbs. 13 ozs. A sister for Scott and Karlee.

CLASSIFICATION INDEX

VITAL STATISTICS
1 Births
5 Deaths and Funerals
8 Cards of Thanks
9 In Memoriam
10 Funeral Directors

NOTICES
11 Monumental
14 Announcements
15 Coming Events and Meetings
16 Catering, Banquet and Reception Rooms
17 Restaurants
18 Places to Visit
20 Lost and Found

EMPLOYMENT
21 MaleHelp Wanted
25 Male or Female Help Wanted
26 Female Help Wanted
27 Teachers Wanted
29 Situations Wanted Male
30 Situations Wanted Female
31 Situations Wanted Male or Female

BUSINESS SERVICES AND DIRECTORY
36 Business Services and Directory

PERSONAL SERVICES
32 Trade Schools
33 Bands, Musicians and Orchestras
38 Travel
39 Personals
40 Business Personals
42 Education
43 Dancing
71 Music Teachers

MERCHANDISING
60 Fuel
63 Timber
65 Building Supplies
70 Musical Instruments
77 Motorcycles
78 Bicycles
80 Boats and Marine
83 Aeronautical
92 Sporting Goods
93 Stoves and Furnaces
96 Cameras, Supplies and Photo Finishing
97 Furniture
98 TV, Stereo, Radio Sales and Service
99 Groceries, Meat and Produce
100 Miscellaneous for Sale
103 Miscellaneous Wanted
109 Miscellaneous to Rent
112 Wanted to Rent, Miscellaneous
115 Swaps
117 Antiques
119 Florists
120 Garden Supplies
125 Pets and Supplies
127 Chicks, Poultry, Hatching Eggs, Supplies
128 Livestock and Supplies
130 Heavy Equipment, Machinery
135 Farm Implements

AUTOMOTIVE
150 Cars for Sale
151 Foreign Import and Sports Cars
152 New Car Directory
154 Trucks and Buses
156 U-Drivesand Auto Washing
158 Tires
160 Parts, Accessories
162 Auto Repairs, Service and Towing
164 Auto Body Work and Painting
166 Cars and Trucks Wanted
168 Campers and Trailers
169 Mobile Homes and Parks

ACCOMMODATION
175 Hotels
178 Summer Resorts
181 Tourist Accommodation
185 Convalescent and Rest Homes

RENTALS
190 Room and Board
191 Room and Board Wanted
193 Rooms to Rent
174 Rooms Wanted
197 Housekeeping Rooms to Rent
199 Housekeeping Rooms Wanted
200 Apartments to Rent, Unfurnished
201 Apartments to Rent, Furnished
203 Apartments Wanted
206 Duplexes to Rent
207 Duplexes Wanted to Rent
210 Houses to Rent, Unfurnished
211 Houses to Rent, Furnished
212 Houses Wanted to Rent
212 Houses Wanted to Rent
215 Halls, Warehouses, Stores and Offices to Rent

FINANCIAL
155 Automobile Financing and Insurance
230 Personal Loans and Insurance
233 Mortgage Loans and Insurance
234 Mortgages for Sale
235 Wanted to Borrow

REAL ESTATE
240 Business Opportunities
241 Business Opportunities Wanted
244 Revenue Property
245 Revenue Properties Wanted
247 Commercial or Industrial Properties
250 Houses for Sale
253 Country Homes and Properties
256 Waterfront Properties
260 Condominiums for Sale
263 Garages for Sale, Rent, Wanted
266 Houses Wanted to Buy
268 Listings Wanted
270 Exchange Real Estate
271 Lots for Sale
273 Property for Sale
274 Property Wanted
280 Acreage for Sale and Wanted
285 Up-island Properties
290 Farms for Sale and Wanted
293 Gulf Islands Properties
295 Listings Cancelled

NOTICE OF COPYRIGHT

Full, complete and sole copyright in any advertisement produced by Victoria Press Ltd is vested in, and belongs to, Victoria Press Ltd.; provided, however, that copyright IN THAT PART AND THAT PART ONLY of any such advertisement consisting of illustrations, borders, signatures or similar components which is, or are, supplied to Victoria Press Ltd. by the advertiser in the form of engravings, matrices, casts, etc. and incorporated in said advertisement shall remain in and belongs to the advertiser.

5 DEATHS, FUNERALS

ANDERSEN — At the Glengarry Private Hospital on May 25, 1971, Annie Andersen, in her 71st year, late of 1752 Coronation Ave.; born in Lancashire, England, and a resident of Victoria for the past 12 years. Survived by her brother, James Yates of Saturna Island; a niece, Mrs. R. Kelly of London, Ont. Mrs. Andersen was a member of the Silver Threads. Funeral services will be held in the Thomson and Irving Funeral Chapel on Thursday, May 27, 7:30 p.m., Canon J. Rogers officiating. A funeral service will also be held in the St. Christopher's Anglican Church, Saturna Island, on Friday, May 28, at 1 p.m., Rev. J. Dangerfield officiating, followed by interment in the Saturna Island Cemetery.

CHIN — In Victoria, B.C., on May 19, 1971, Chin Pak Hing, aged 93 years, born in Canton, China, and a resident of Victoria for the past 66 years, late residence, 550 Johnson St. He leaves his family in China.
Service will be held in the Sands Mortuary Limited, "Memorial Chapel of Chimes" on Thursday, May 27, 1971, at 1:00 p.m., Rev. C. Y. Chow officiating. Interment in the Royal Oak Burial Park.

DUDER — At Victoria, B.C., on May 25, 1971, Emma May, widow of Willis Duder, a resident here for 15 years and formerly of Toronto, Ont. Predeceased by her daughter, Kathleen, in December, 1970. Survived by 4 daughters, Mrs. B. (Jessie) Phillips, Victoria; Mrs. L. (Nell) Cozens, Toronto; Miss Hazel Duder, Victoria, and Miss Gwen Duder, Toronto; also 2 sons, Jack Duder, Toronto, and William Duder, Calgary; also 3 grandchildren and 9 great-grandchildren; also 1 sister, Mrs. W. Salmon, Belle River, Ont.
Private family service in HAYWARD'S FUNERAL CHAPEL on Friday, May 28, 1971, Rev. John Moore officiating. Cremation.

GRAINGER—In Victoria, B.C., on May 21, 1971, Mrs. Kathleen Grainger; born in Victoria, residing at Suite 307 - 666 Cook St. Predeceased by her husband, George Holmes (Jumbo) Grainger, on Sept. 24, 1964. Survived by her brother, Angus, and niece, in Norwalk, Calif.
Service will be held in the Sands Mortuary Limited, "Memorial Chapel of Chimes," on Friday, May 28, 1971, at 1 p.m. Interment in the Royal Oak Burial Park.

KINGSLEY — Miss Joyce, a resident of Delta and Parksville, in St. Joseph's Hospital, Victoria, May 24, as a result of a motor vehicle accident at Parksville, B.C., May 20. Born Vancouver B.C., and was 19 years of age. Survived by her parents, Jim and Ruby Kingsley at Parksville; one brother, Jim, Parksville; one sister, Mrs. Irene Maxwell, Delta, B.C.; paternal grandparents, Mr. and Mrs. James E. Kingsley, Parksville; maternal grandparents, Mr. and Mrs. Earl N. Clemence, Regina, Sask.
Memorial service from St. Stephen's United Church, Qualicum Beach, B.C. Thursday May 27, 3:30 p.m. If friends so wish memorial donations may be made to your local Crippled Children's Fund. Cremation. Arrangements by Mount Benson Chapel, 125 Wallace St., Nanaimo, B.C.

LIVESAY—In the Veterans' Hospital on May 24, 1971, Mr. Edward Horace Livesay, aged 89 years, of 1596 Midgard Ave.; born in South Mims, Middlesex, England, and resident in Victoria since 1904. He was a member of the Army, Navy and Air Force Veterans' Association.
Funeral service in McCall Bros. FLORAL CHAPEL, Johnson and Vancouver Sts., on Friday, May 28, at 11:00 a.m., with the Rev. J. A. Roberts officiating, followed by cremation.

LOW — In Victoria, B.C., on May 24, 1971, Mrs. Kung Chung Gee Low, aged 82 years; born in Canton, China, and a resident of Victoria for the past 12 years, late residence, 1156 North Park St. She leaves her husband, Moo Gee Low, at home; son and daughter-in-law, Augustine and Lilian Low (Peking House Restaurant) and 4 grandchildren, at the residence; one granddaughter in Nanaimo, B.C.; three daughters and grandchildren in China.
Service will be held in the Sands Mortuary Limited, "Memorial Chapel of Chimes," on Friday, May 28, 1971, at 3:00 p.m., Rev. Edward Ling officiating. Interment in the Royal Oak Burial Park.

SMALLMAN — In the Veterans' Hospital on May 24, 1971, Mr. Charles Edward Smallman, aged 86 years, a long-time resident of Victoria and Pender Island. He is survived by 2 sisters, Mrs. Ethel G. Parfitt, Victoria, and Adeline Smallman, in England; 3 nephews.
Strictly private service in McCall Bros. FAMILY CHAPEL with the Rev. Murray Henderson officiating. Interment at Royal Oak Burial Park. (Flowers gratefully declined.)

SPARKS — On May 25, 1971, in Victoria, Mrs. Priscilla Sparks, of 16 Dawson Heights, a resident here since 1948. Widow of Dr. G. L. Sparks, she leaves her son, David George and daughter-in-law Patricia of Surrey; three grandchildren; one brother, Wilfred T. Harrison in England; nieces and nephews. She was a member of St. Luke's Church.
Funeral service in McCall Bros. FAMILY CHAPEL on Thursday, May 27, at 11:00 a.m., with the Venerable Archdeacon C. E. F. Wolff officiating, followed by cremation. (Flowers gratefully declined.)

TOMLINSON — In Victoria, B.C., on May 25, 1971, Mrs. Dorothy Hamilton Tomlinson, aged 87 years, widow of Frank Francis Tomlinson; born in Ireland, and a resident of Victoria for the past 16 years, late residence, 150 Douglas St. She leaves her niece, Mrs. Ena Morrison, Northern Ireland.
Service will be held in the Sands Mortuary Limited, "Memorial Chapel of Chimes," on Friday, May 28, 1971, at 10:30 a.m., Rev. Cyril Venables officiating. Cremation.

The Lord is my shepherd; I shall not want.
He maketh me to lie down in green pastures: He leadeth me beside the still waters.
He restoreth my soul: He leadeth me in the paths of righteousness for His name's sake.
Yea, though I walk through the valley of the shadow of death, I will fear no evil: for thou art with me: thy rod and thy staff they comfort me.
Thou preparest a table before me in the presence of mine enemies: thou anointest my head with oil; my cup runneth over.
Surely goodness and mercy shall follow me all the days of my life: and I will dwell in the house of the Lord for ever.
PSALM 23.

8 CARDS OF THANKS

Mrs. Stanley G. Hunter and family extend their heartfelt thanks and appreciation for the tokens of sympathy, floral and spiritual offerings tended them during their recent bereavement.

10 FUNERAL DIRECTORS

WE CARE
Four Chapels Dedicated to Service.

SANDS MORTUARY LTD.
'Memorial Chapel of Chimes'
1803 Quadra, Victoria, B.C.
388-5155 - 388-5156 - 383-7511

SANDS
"CHAPEL OF ROSES"
9838 Fourth St., Sidney, B.C.
656-2932

WESTWOOD
"CHAPEL OF FLOWERS"
(SANDS)
No. 1, Newcastle Ave.,
Nanaimo, B.C. - 753-2032

SANDS
"CHAPEL OF HEATHER"
317 Goldstream Ave.,
Colwood, B.C. - 478-3821

Independent, Family Owned and Controlled. Sands since 1912.

McCALL BROS.
Funeral Chapels
1400 Vancouver Street
385-4465 — 385-4466 — 385-4467
The Wishes of All Concerned Fulfilled With Good Taste

THURSDAY
SPARKS, Mrs. Priscilla
11:00 a.m.—FAMILY CHAPEL.

FRIDAY
LIVESAY, Mr. Edward Horace
11:00 a.m.—FLORAL CHAPEL.

PRIVATE SERVICE
SMALLMAN, Mr. Charles Edward

TO BE ANNOUNCED
BRIEN, Mrs. Jean
McMILLIN, Mrs. Hilda Mary
THOMPSON, Mrs. Marguerite
CRAGO, Mr. Roy

HAYWARD'S CHAPEL
Ready to carry out the family's wishes, quietly, sympathetically, with efficiency and dignity.
386-3505
734 Broughton St.
A. W. FRANCIS, OWNER-MGR.

THOMSON & IRVING
Funeral Chapel
Est. 1906 — Formerly of Winnipeg
A Dignified and Understanding Service at Moderate Cost
PRE-NEED AT NEED
SHIPMENTS
1625 Quadra St. Phone 384-2612

CHAPLIN'S FUNERAL CHAPEL
Kindness — Courtesy — Service
1155 Fort 384-5512

FIRST MEMORIAL SERVICE
Undertakers for the Memorial Society of B.C. — 384-7041

11 MONUMENTAL

STEWART MONUMENTAL Works Ltd.
ESTABLISHED 1896
Memorial of Distinction
Marble fireplace and tabletops
1403 May St. 384-3452

MORTIMER'S MONUMENTS
ESTABLISHED 1877
"The Finest in Craftsmanship"
633 DAVID ST. 383-6421

15 COMING EVENTS and MEETINGS

YOU ARE INVITED TO THE
Annual meeting of the Family and Children's Service.
—A community social agency financed by public funds and through United Appeal.
—Operated by the Children's Aid Society of Victoria, B.C.
—Designed to serve families and children in the Greater Victoria area since 1895.
Wednesday, June 2, 1971, 8:00 p.m. Newcombe Auditorium (Provincial Museum Building).
PROGRAM:
Reports on the two and a quarter million dollar program that has served approximately 3000 families and cared for over 700 children in this area during 1970-71.
A preview screening of the award-winning television documentary drama "I'm 17, I'm pregnant . . . and I don't know what to do".
Nominations will be presented and voting will take place for 10 positions on the board of directors (voting members include all persons who have contributed to the Community Chest or to Family and Children's Service during the current year).

LONDON BOXING and ATHLETIC CLUB
BINGO
Every Wednesday
Curling Rink
1962 Quadra, 7:30 p.m.
FREE ADMISSION
(All Cards 25c Each)
No game less than $20
1 game $200
1 game $100
ALL GOOD NEIGHBORS
5 EXTRA GAMES
FREE BUS AND PARKING
YOUTH PROJECTS

WED. NIGHT — 7:30 P.M.
VICTORIA OPTIMIST BINGO
VICTORIA BALLROOM
1600 GOVERNMENT ST.
NO GAME UNDER $15

HORSE RACING VANCOUVER — V.I. Coach Lines Race Track Special leaves Saturday, May 22, and every second Saturday 9 a.m. returns 9:15 p.m. $7.00 ea. Call 385-4411, Loc. 45, V.I. Coach Lines Ltd., 710 Douglas Street.

HORSE RACES — VANCOUVER This Saturday, May 29 at 9 a.m. 1-2-3 Club bus leaves rear of Executive House. Fare $7 each. Phone 386-2000 or 384-6479.

MYSTERY TOURS
Leaves V.I. Coach Lines depot every Sunday 1:30 p.m. returns 5:00 p.m. $2.75 includes tea.

16 CATERING, BANQUET and RECEPTION ROOMS

ALCOVE CATERERS, LET US prepare for your wedding reception, banquets, and parties. 385-3595, 382-1025.

WEDDINGS, BANQUETS, MEETings, Taj Mahal, 1318 Broad. 383-5525.

20 LOST and FOUND

WOULD THE LADY WHO found white toy poodle with black studded collar on Saanich Rd., Thursday, May 20, please return to 890 Darwin. 384-9617.

LOST: ½" MILWAUKEE DRILL motor, serial No. 17102355, vicinity View St. Car Park. Please return to Montgomery Elevator Co., 1211 Wharf.

LOST: SMALL BLACK ZIPpered purse with word "Fiji" in yellow beads, containing sum of money, Eatons—Belmont Building. Reward. 592-0819.

FOUND NEAR HELMCKEN AND Trans-Canada Highway, large grey and white tom cat with reddish brown patch on back. Please claim at Victoria S.P.C.A.

LOST: BLACK MEXICAN leather ladies handbag with white inset, Lyall-Paradise area. Reward. 382-2770.

DIAMOND EARRING LOST AT Spa on Hillside last Wednesday. Reward offered. 477-3501 or contact Spa.

LOST: LARGE BLACK AND white cat, male, spayed, around Capital Food Market, $5 reward. 385-5604 or 385-4812.

LOST—BLACK PURSE, VICINITY Kingsley and Hillside. Reward offered. 592-7433.

LOST: HANDTRUCK, FRIDAY at Old Island and Trans-Canada Highways. Reward. 384-9921.

LOST: SMALL BALCK-WHITE dog, red-white collar. Answers to "Dusty," 383-1454.

LOST — BIFOCAL GLASSES, beige case, Thursday, Yates near Standard. 383-3836.

LOST, MAY 21, LADY'S BROWN wallet with cash and charge cards, etc. Reward. 388-5927.

LOST: 1 INSTRUCTIONAL TENnis racquet at Carnarvon Park courts. Please phone 385-1126.

LOST: CORNER PANDORA-Quadra or on Lakehill bus, plaid Afghan. Reward. 384-7065.

HAVE YOU LOST YOUR CAT? Homes wanted. CPL, 598-5731.

LOST; SET OF KEYS, J. SIMON, Beacon Hill area. 382-3939.

LOST YOUR PET? — HOMES wanted, found. SPCA. 383-0514.

21 MALE HELP WANTED

ADVERTISEMENTS IN THIS CLASSIFICATION MUST COMPLY WITH THE BRITISH COLUMBIA HUMAN RIGHTS ACT SEE COLUMN 1

RECREATIONAL SALES OPPORTUNITY
Far above average earnings, for an alert, aggressive, hard-working man who has the ability to be associated with one of the fastest growing firms in the "Leisure" field of boats, golf carts, outboards, campers, etc., etc., new and used.
There also could be a management opportunity in the near future, phone for appointment.
P-E-A-R-S-O-N
World of Pleasure
3388 Douglas 386-3421

LIKE A REWARDING INCOME?
A Challenging and Creative position is open for a Mature minded Successful Salesman, one who is prepared to Settle Down and earn a good living on a full time Basis, in the field of Electrical Advertising, Guarantee and Commission and Car Allowance plus all Company benefits available. For personal interview, send Details of Experience and Reference to Victoria Press, Box 575.

CARPET SALESMAN ESTIMATOR
CONTRACT DIVISION
Large, progressive Victoria carpet firm has an opening for an ambitious self starter who desires above average earnings on a commission basis. Leads supplied, knowledge of blue print reading a definite asset. Write giving details to Victoria Press Box 570.

RADIATOR REPAIRMAN
Man experienced in all phases of radiator repair, automobile, trucks, and industrials. This is a permanent job and top paying for the man with the ambition and ability to take complete charge of business if necessary. In reply please state experience and references to Victoria Press Box 565.

RESIDENT CARETAKER FOR mobile home park. Retired man who likes outside work. Will supply accommodation and remuneration. 658-8618 after 6 p.m. and weekends.

APPLICATIONS WILL BE REceived for the position of assistant steward in a private club. Must be bondable and apply giving references to Victoria Press, Box 609.

25 MALE OR FEMALE HELP WANTED

ADVERTISEMENTS IN THIS CLASSIFICATION MUST COMPLY WITH THE BRITISH COLUMBIA HUMAN RIGHTS ACT SEE COLUMN 1

PROPERTY MANAGER
(Experienced Man and Wife Team)
To work with progressive apartment development company in Victoria. Knowledge of painting and maintenance required. Salary commensurate with experience and size of building. Reply to Victoria Press, Box 600.

FIRM OF CHARTERED ACcountants in Okanagan Valley requires audit clerks with minimum of one year's auditing experience. Reply in own handwriting to Victoria Press, Box 614.

WANTED: MATURE MARRIED man to carry out a few emergency duties during Monday to Friday evenings in exchange for a free suite with all utilities. Would suit retired couple. Apply S.P.C.A., 3150 Napier Lane.

RESIDENT SUPERVISOR REquired for revenue property. Retired business person preferred. Supplemental income only at $100 month. Apply with full particulars to Victoria Press, Box 597.

BRIGHT, AGGRESSIVE SALES person for Heraldry Sales. Good salary. Long hours. Experienced preferred. No age barrier. Apply with full particulars to Victoria Press, Box 572

ACTIVE COUNTRY REAL Estate office in Victoria area has openings for 2 realtors. Generous commission split. On M.L.S. All replies confidential. Reply to Victoria Press, Box 562.

CARETAKER COUPLE FOR DE luxe 34-suite apartment. Close to Beacon Hill Park. Reply with full particulars to Victoria Press, Box 596.

SHORT ORDER COOK WANTED, permanent position. Apply in person, 1010 Fort St., Cossack Restaurant Ltd.

EXPERIENCED SHORT ORDER cook. Melrose Restaurant. 383-9715.

UNIVERSITY OR SENIOR HIGH SCHOOL STUDENTS
Interested in summer employment, we have a job for you, if you can intelligently interview Victoria householders and SELL. We train you and we organize your daily working territory. You receive a guarantee per hour, plus a generous commission on each sale made, 4 hours per day, 10 till 12 noon, 1 to 3 p.m. — 5 days each week. The product you sell is required in every household and if you are a convincing sales person you can have a profitable summer program. We need five men or women to start our first crew with a possible second crew to be developed later. If you are interested and feel you can qualify for interesting door to door sales work, please apply to Victoria Press, box 615 and an interview will be arranged.

REALTORS
JOIN THE TEAM
AT
OAK BAY REALTY
The Oak Bay area is recognized as having the finest real estate. If you live or work in this area why waste your time and gas going to an office downtown? At OAK BAY REALTY we are enlarging our team and would like to talk to you about the advantages of joining us. Generous commission split, congenial companions, MSA and Group Life Insurance. Office and sales assistance, leads, encouragement and personal supervision. Come and see our new office at 2194 Oak Bay Ave. Call Jack Mears, 598-3321. MEARS' OAK BAY REALTY LTD.

OPENING FOR PART-TIME cook. Contact Mr. Wright, Royal Olympic Hotel.

26 FEMALE HELP WANTED

ADVERTISEMENTS IN THIS CLASSIFICATION MUST COMPLY WITH THE BRITISH COLUMBIA HUMAN RIGHTS ACT SEE COLUMN 1

McDONALD'S HAMBURGERS
NEEDS WELL-GROOMED, ENTHUSIASTIC AND HARD-WORKING LADIES TO WORK PARTTIME ON WEEKENDS AND DURING THE WEEK. CONGENIAL ATMOSPHERE, SPARKLING SURROUNDINGS, PLEASANT WORKING CONDITIONS.
INTERESTED?
APPLY IN PERSON ONLY THURS., MAY 27.
9:00-11:30
1:30-4:30
980 PANDORA AVE.

SIMPSONS-SEARS
requires
part-time
security help
Smart intelligent woman able to work flexible hours. Applicant must be experienced. Apply to Simpsons-Sears Personnel Department, second floor.

A BRANCH OFFICE OF A major trust company has an opening for an experienced clerk-teller on a part-time basis (4 hours daily, Tuesday-Saturday). This is a permanent position with pleasant working conditions and full staff benefits. Salary commensurate with experience. Phone Mr. Carstens, Canada Manpower, 385-6711.

MAKE EASY $$$
Your own business, full or part-time. Easy-to-sell Panty Hose. Also socks for the entire family, tights, 'briefs' or 'bikini' Panties, etc. Free instruction and color catalogue. Write today: RESLON HOSIERY LTD., 10383 Herbert St., Montreal North 459, Quebec.

AVON CALLING
"I HAD NEVER SOLD A THING in my life, yet I've been a very successful Avon representative . . ." That's the experience of many Avon Representatives, and it can happen to you. Call Mrs. G. Settler, 384-7345.

WIG SALESLADY REQUIRED by Instant Glamour Wig distributors to cover Victoria exclusively, full time or part time, 3 days a week, basic salary plus commission, must have car, beauty trade experience preferred. Write to 556 West Broadway, Vancouver.

EXPERIENCED FULL TIME cook, for guest house, approximately 45 people, 10 to 6 p.m. shift. Good salary, also, experienced practical nurse, 7:30 to 2 p.m. shift, references needed. 383-5447 between 10 and 4 p.m.

RECEPTIONIST-TYPIST REquired for general office, as soon as possible. Must be good typist and have some experience on switchboard. Reply stating experience and references to Victoria Press, Box 619.

FEMALE COOK FOR PRIVATE club. Must be experienced in dinner preparation, buffet work and baking. Good working conditions, and wages to qualified applicant. Reply with full particulars. Victoria Press, Box 618.

CAN YOU QUALIFY
Need someone over 21 to assist in my business, 2 hr. day, 5 day week. $45 a week. For interview appointment phone Mr. Hatch, 386-9361, 2 to 4 p.m.

PART-TIME HOUSEKEEPER wanted by elderly couple. Pleasant locality. Non-smoker, live out. References desired. Victoria Press, Box 599.

3 FULLY EXPERIENCED WAITresses used to dining room service. Apply The Net Loft Restaurant, after 5 p.m., 640 Montreal St. 388-5551.

PANTRY MAID FOR GOVERNment House, mature person preferred, live-in, all found. 384-4192, Monday to Friday, between 9 to 4:30.

JAMES BAY LODGE
Permanent part-time cook required for weekends at new retirement lodge. For interview phone Mrs. Marsden, 388-6457.

EXPERIENCED PART-TIME waitress for weekend work. Apply Mr. Bowman, 712 Yates, 2-4 p.m. Please, only experienced personnel apply.

WANTED — COMPANION-housekeeper for elderly lady, live in, Sooke area. Phone 642-5776 after 4.

POLICY TYPIST REQUIRED, Automobile Dept., Large General Insurance Agency. Apply: R. A. L., P.O. Box 1117, Victoria, B.C.

MATURE WOMAN TO LIVE with and assist an elderly couple in their home in Nanaimo. Apply Victoria Press, Box 604.

FREE APARTMENT AND meals offered middle-aged lady as live-in companion for elderly woman. Victoria Press, Box 612.

EXPERIENCED LEGAL SECREtary required immediately for senior partner in established law firm. Victoria Press, Box 582.

HAIRDRESSER, 4-DAY WEEK, 9-5, happy salon. Annas Taylor Beauty Salon, 1004 Broad St. Phone 383-6015, evenings 598-1849.

WANTED: EXPERIENCED HAIR stylist. Esquimalt area. 386-6421 or eves. 656-2457.

EXPERIENCED DINING ROOM waitress. apply in person between 4:30-5:30 p.m., Oak Bay Beach Hotel.

SITTER IN WILLOWS AREA for summer days, approximately 20 hours a week. 592-0832.

WANTED: LIVE-IN PRACTICAL nurse. Details to be agreed upon discussion. Victoria Press Box 598.

EXPERIENCED DINING ROOM waitress. Apply Peacock Restaurant, Sidney between 5-9.

EXPERIENCED BANK TELLER required. Phone Mr. Booth, 479-1645.

YOU CAN BE A TRAINED HIGH paid cosmetian. Top pay for a popular position. Call 384-8835.

MOTHERS INTERESTED IN organizing a co-op play school in Oak Bay area. 592-0832.

DO YOU HAVE EXTRA TIME? I have the job for you. 478-4769.

27 TEACHERS WANTED

ADVERTISEMENTS IN THIS CLASSIFICATION MUST COMPLY WITH THE BRITISH COLUMBIA HUMAN RIGHTS ACT SEE COLUMN 1

ENGLISH TEACHER AS SOON as possible, BA or MA with German knowledge at Swiss boarding girl school (Grade 7-13). School at 5,110 feet in Alpine region. Skiing, hiking, low income tax, four months holiday. Please contact: Alpines Tochterinstitut, 7551 Fetan-Engadin, Switzerland.

29 SITUATIONS WANTED MALE

DUTCH LANDSCAPER
Redesign your garden for lower maintenance costs. Complete landscaping service including rock-walls, brick work, patios, ponds, supply of nursery stock, etc. Low winter and year round maintenance rates in effect now. Free estimates. Phone 592-1972 or 592-3748.

ELECTRICIAN, 37 YEARS OLD, with house wiring experience, needs work to complete his apprenticeship. Phone 479-7245 after 6 p.m.

STUDENT, 19 YEARS YOUNG, willing and able to work hard, desires any type of work. 477-3000 after 5.

UNIVERSITY STUDENT, 18 WILL paint your home. Experienced $1.50 hourly. Free estimates. 383-5709 Tony.

HANDYMAN
Carpentry, painting, gardening, ceramic tiles, rototilling. Phone 385-5825 after 6 p.m.

"PAINTER"
Clean tradesman, big or small jobs. Interior, exterior. 383-5906, 477-5132.

MARRIED MAN NEEDS JOB. Experienced janitor, prefer nights. 477-4370, Jack.

YOUNG MAN, 25, WITH DEgree, will guarantee fair day's work for fair day's pay. 385-9221.

GRASS CUTTING, ANY TOUGH mowing job. 382-4644.

CLEAN-UP SERVICE, PAINTing, etc. 384-3434.

LANDSCAPING-REDESIGN
Garden clean-up, pruning, etc. 382-0201.

MAN REQUIRES ANY TYPE OF work. 656-4739.

FENCING, CARPORTS, REpairs. Free estimates. 592-1972.

30 SITUATIONS WANTED FEMALE

GOOD WORKERS WANT HOUSE cleaning jobs. Available on short notice. Work guaranteed. Phone 9 to 5, 385-8735.

WILL BABYSIT, 8:00-4:30 MONday-Friday. $2.50 day, including lunch, Gordon Head district. 477-5919 after 4.

EXPERIENCED STUDENT WILL babysit and do lighthousehold help during summer. 477-5272 after 4.

LOVING CHILD CARE MY home. Langford. Supper included. 478-5254.

18-YEAR-OLD GIRL USED TO children would like work as live-in baby sitter. 246-3932, Chemainus.

EXPERIENCED CLERK-TYPIST, telex-cardex, invoicing, etc. 388-5601.

31 SITUATIONS WANTED MALE OR FEMALE

HELP UNEMPLOYED FAMILIES — Spring clean-up, gardens or housework. Pick-up, delivery. Any odd jobs. Phone Youth Industries, 388-5743.

33 BANDS, MUSCIANS and ORCHESTRAS

ORGANIST AND PIANIST FOR wedding and or receptions or what ever. Excellent sight reader. 384-8575.

J.G.A., PLAYS BIG BAND stereo tape music for weddings — office parties. 478-2468.

36 BUSINESS SERVICES and DIRECTORY

Accounting Service

WILL DO ACCOUNTING FOR large or small businesses. Confidential. 477-8231 after 4 p.m.

Asphalt Paving

OK PAVING CO. LTD.
Asphalt driveways — Parking lots
Estimates without obligation
24-hour service
386-3414

Books

POOR RICHARD'S USED BOOKS
Bought — Sold — Exchanged
923 Fort. 384-4411, 106 W. Burnside

Carpenters

RENOVATIONS, FENCES, CARports, cabinets, doors, concrete additions, plans, etc. $4 hourly or contract, free estimates. 384-9758.

GENERAL REPAIRS, ALTERAtions, additions. Fast, courteous service. Free estimates.
W. EARL EBY 385-0040

FENCES AND SUNDECKS ADDITIONS
Free Estimates
383-5205, Vern.

ALTERATIONS, RENOVATIONS, from basement to attic, one call does it all. Howard, 385-2943.

QUALITY WORK AT REASONable rates. Additions, renovations. Estimates, plans. Glover, 656-3745.

SPECIALIZING IN STEPS, SUNdecks, carports, framing or finishing. Reasonable. 384-9167.

RENOVATIONS AND REPAIRS. (Kitchen cupboards) by hour or contract. 478-6267.

SUNDECKS, STEPS, FENCES, painting, odd jobs. Reasonable. 384-7740, after 5 p.m.

REMODELLING, REPAIRS, cabinets, additions. Free estimates. 477-1492.

FENCING, BUILDINGS, cement work, small jobs, etc. Reasonable rates. 478-1481.

SMALL JOBS AND REPAIRS. Carpentry, ceramic tile, ceiling tile, stairways. Call Carl, 592-1436.

SMALL JOBS MY SPECIALTY
Howie 478-4705

HOUSE FRAMING
Phone after 6 477-2470

STAIRS, SUNDECKS, CARPORTS, renovations. D. Fowlie, 386-2803.

Carpets and Linoleum

CARPETS, LINO, CERAMIC tiles installed, reasonable. Eleven years' experience. 383-4062 anytime.

CARPETS, LINOLEUM, TILE, professionally installed. Reasonable rates. Satisfaction guaranteed. 385-8959.

YOUR DREAM HOME
May be before your very eyes
— in —
TODAY'S CLASSIFIED!

36 BUSINESS SERVICES and DIRECTORY

Carpets and Linoleum

WAREHOUSE CLEARANCE!

NYLON BROADLOOM	$4.45 sq. yd.
Kitchen carpet	$6.90 sq. yd.
Heavy acrylic shag	$6.85 sq. yd.

These are not roll ends—
We can supply large orders
CARPET TREND
386-7501

For immediate in-home service for samples and estimates of carpets, linoleum or tile call Bob Carrie, 382-5111. No obligation.
Standard Furniture Co.
737 Yates Street

LUXURY IMPORTED WOOL shag carpeting. 7 beautiful colours to choose from. Reg. $23.95 sq. yd. For a limited time only $17.95 sq. yd.
CONTINENTAL HOME SUPPLY
851 Johnson 386-2458

B AND E FLOOR COVERINGS Limited. Carpets, linoleum, tiles and seamless floors. Free estimates. Satisfaction guaranteed. 3947-A Quadra Street. 479-1617.

PAKER JOHNSTON LTD.
1314 Broad Street 382-9181

Cement

DE GENIT - BIRKET — Cement contracting, diamond saw cutting, industrial and commercial. Free estimates. 388-6960, 385-5020.

CONCRETE WALKS, PATIOS, basements, foundations, supply and install. Free estimates, large or small. Phone Don 388-4806.

FRANK POLITANO
384-8306 383-3495
Sewers — Tnemec — Drains

RELIABLE CEMENT FINISHing. Patios, sidewalks, floors, etc. Reasonable rates. 383-6508.

Cleanup Service

$5 AND UP
2 young, responsible men have large truck. Basement, attics compostes, etc., and general cleanup. Tree removal, very reasonable. Butch, 386-7316.

YARDS, BASEMENTS cleaned, rubbish hauled away. Commercial or residential. Old-age pensioners special rates. Alloyd Clean-Up Service, 382-1020.

FREE ESTIMATES
HAULING, CLEAN UP YARDS, basements and repair work. Walter Hanson, 386-9618 anytime.

FAST, REASONABLE CLEANUP anytime. Scrap metals bought, market prices. 478-7013.

SPRING CLEAN-UP TIME. Yards, basements. Free estimates. Call Dale, 478-2915.

BASEMENTS, RUBBISH AND compost heaps hauled. 479-4656.

CLEAN-UP, TOUCH UP, GREEN-up, pick-up; Ring-up 598-1077.

TRUCK WORK, CLEAN-UP urgently required. 384-1755.

Contractors

KITCHEN PLANNING REQUIRES EXPERTS!
At Shawnigan you get expert kitchen planning and a complete and accurate estimate absolutely free and with no obligation. Shawnigan offers nine lovely styles of kitchen cabinets including such famous names as Crestwood, Citation and Long-Bell. Shawnigan handles your entire kitchen renovation including plumbing, electrical, flooring etc. Leave all the worries to us. For further information and a free estimate call Shawnigan's Home Improvement Dept. at 382-7261. Appointment made to suit your convenience. Easy budget terms available.
SHAWNIGAN BUILDING SUPPLIES LTD.
2000 GOV'T
Serving Victoria since 1880

WHY MOVE?— IMPROVE
But either way Tyco Developments Limited will work for you with speed, imagination, cost and quality control. Call David Gurr, 477-5469.

W. CAMPBELL LTD.
General Contractors
Building Consultants
479-3904

Alterations — Repairs — Cabinets
WILLIAMS, BRAY AND WILLIAMS LTD.
853 CORMORANT ST. 386-7741

FARMER CONSTRUCTION
Design — Renovations
388-5121

RIPPLE CONSTRUCTION LTD.
Home improvements, remodelling and additions. 477-6622.

G. H. WHEATON LTD.
Repairs — Alterations — 382-2159

Delivery and Transfer

FAIRCO MOVERS
384-3434

Dressmaking

JEAN'S DRESSMAKING AND alterations. Moderate prices. 592-6676.

FASHION CRAFT SHOP
28 West Burnside — 385-1542

Drywall

WALL BOARD APPLIED; taped and finished. Insulation. Texturing. Free estimates. 478-4973 or 382-4540.

Electrical Contractors

R. PARTINGTON ELECTRIC — Service calls. New and old wiring. Free estimates. 382-9956.

NORM ELLIS — WIRING DONE personally. 20 years experience. 382-9752.

36 BUSINESS SERVICES and DIRECTORY

Electrical Contractors

OLDER HOMES REWIRED — NO down payment. We finance through B.C. Hydro Plan.
EDDY'S ELECTRIC — 385-7666

McCOY ELECTRIC
New and Older Homes
Rewiring Expert — Electric Heating
386-0822 or 479-7561 Eves.

RESIDENTIAL REWIRING
Electric heating, appliances installed. Hydro financing.
BUCKLE ELECTRIC
479-3941 385-8082

Excavating

BACKHOE AND FRONT-END loader for hire. Reasonable rates. Colwood-Langford-Metchosin area. 478-4533.

Fencing

CHAIN LINK FENCING
—Free Estimates—
SIMPSONS-SEARS
388-9111

PACIFIC FENCING, 592-4161 — all types, including screen block. Materials, installations. Estimates.

CHAIN LINK FENCING
D.D.P. ENTERPRISES—385-1512

Floor Sanding

JIM DUNCAN
Floor sanding and finishing. Experienced workmanship. 385-0293.

Furniture Refinishing

REFINISHING—REPAIRS
Alpha Finishers Ltd.
383-5521 479-3640 Eves.

Gardening

PACIFIC LAWN CARE
Contact maintenance, power raking, aerating, fertilizing, reasonable rates. 386-2044.

LICENSED GARDENER
Clean up, pruning, etc. Gardening by contract.
G. Barta 479-3900

NEW LAWNS, ROTOVATING, cut lawn. Clean-up etc. Capable experienced Chinese gardener. 479-7078.

LANDSCAPING - REDESIGN, garden, clean-up, pruning, etc. 382-0201.

RELIABLE EXPERIENCED gardeners. $1.75 an hour plus bus fare. 383-7106.

SALEM GROWERS LTD.
652-3318 652-2973

Gutter Cleaning and Repairs

GUTTERING
Use our 20-year guaranteed white aluminum guttering.
SIMPSONS-SEARS
388-9111

GUTTERS CLEANED OR REpaired, complete downpipe and drain, tile, service. Call anytime for free estimates. Dependable Contractors, 386-8511.

Landscaping

HARVEY'S LANDSCAPING. NEW lawns, etc. Experienced. Efficient Chinese landscaper. 479-7078.

VAN VEEN LANDSCAPER
Re-arranging, new designs, shrubs, brick work, rock walls. 592-1972.

LANDSCAPING - REDESIGN, garden, clean-up, pruning, etc. 382-0201.

BARKER LANDSCAPING
Rock work, patios, etc. Lawn specialists. Terms. 382-8323.

ROCK WORK, STONE FACING, patios, lawns. Emil. 382-3714.

Lawn Service

YARD CARE SERVICE
Lawn cutting; power raking; aerating; tilling; clean-up. A Service of:
GARDEN CITY SPRINKLERS
834 Johnson 383-4244

SALEM GROWERS LTD.
Power raking and mowing. Aerating and fertilizing. 652-3318, 652-2973.

GRASS CUTTING. FREE ESTImates. 385-3617.

Masonry

RELCO MASONRY, FIREplaces, chimneys, any type block brick work or repairs. 592-6994, 385-6340.

FIREPLACES, ROCK OR SLATE Veneers. Sipkes Masonry, 385-1636.

FIREPLACES, CHIMNEYS AND repairs. Ron Henson, 478-1557.

FIREPLACES, ROCK AND slate repairs, C. Just, 479-5081.

BRICK, STONE, CEMENT blocks and tile setting. 598-4762.

Millinery

HATS AND BRIDAL HEADpieces to order. Dress alterations. 385-3069.

Painters and Decorators

REPAIR
REMODEL
RENEW
Your home's beauty
Free Estimates — Terms
Ted Hill-Tout
598-4012 1920 Oak Bay Ave.

BROTHERS PAINTING AND DECORATING
Free appraisals, color consultant. All types of painting. All types of repairs. Commercial, farm, residential. Lowest rates. Terms. Work guaranteed. 479-6950.

LOU WILSON, 23 YEARS EXperience. Work guaranteed. By hour or contract. Exterior one-storey homes, $250 up. Low prices. Free estimates. 382-9487.

WEBB AND SON
384-6827 — Paperhanging, painting. Quick, clean, reliable. First-class workmanship. 30 years' experience Victoria. Terms if desired.

EXTERIOR ONE-STOREY house, complete job, $225. 383-1428.

COMMUNITY SERVICES INFORMATION DIRECTORY

Adoption, Foster Care, Child Protection, Unmarried Parents:	
— Victoria, Oak Bay, Esquimalt, Saanich and Central Saanich	382-5121
— View Royal, Langford, Colwood, Sooke	478-5516
— Sidney, North Saanich, Gulf Islands	656-3941
Alcoholism	383-0415
Birth Control	384-0571
Day Care, Family and Marriage Counselling	382-5121
Emergency numbers, see the inside cover of the Telephone Directory:	
Family Allowance, Old Age Security and Guaranteed Income Supplement	388-3631
Financial Assistance (Social Allowance and Supplement to Old Age Security):	
— Victoria	384-0571
— Saanich	385-4451
— Oak Bay, Esquimalt, Langford, Colwood, Sooke	478-5516
— Sidney, Central and North Saanich, Gulf Islands	656-3941
Homemaker	382-5135
Legal Aid — Criminal	386-1465
— Civil	382-6111
	(Local 3313)
Low Rental Housing	386-2704
Public Health (Pre-Natal, Well Baby, Immunizaiton and V.D. Clinics; School Health Services; Sanitation Services):	
— Victoria, Esquimalt	384-0571
— Saanich, View Royal	386-3251
— Oak Bay	598-3311
— Langford, Colwood, Metchosin	478-1757
— Sidney	656-1188
— Sooke	642-3122
— Ganges	537-5424
Services for the Elderly	388-4268
Suicide Prevention	386-6304
Information on Community Health, Welfare, Recreational, Educational and Cultural Services	388-7391

Published Daily as a Public Service

36 BUSINESS SERVICES and DIRECTORY

Painters and Decorators

ISLAND DECORATORS
Painters Paperhangers
Spray Painters
Plaster Repairs
Convenient Time Payments
383-9059 Eves. 382-1479

CLARK AND PATTISON PAINTING CONTRACTORS LTD.
Brush or spray. Paperhangers. Texture and vinyl work. Will do all or part of any job. Paint store. BAPCO, GENERAL and PRATT AND LAMBERT paints, and rentals of all painters' equipment. Terms if desired. Phone 384-0443. 760 Bay St.

SAVE 50% SAVE
Have us spray your shingles, stucco, siding, fences, etc., and you paint the trim. You'd be surprised how reasonable the price. Phone Ted Hill-Tout, at 598-4012, 9 a.m.-5 p.m. for free estimates.

HOME PAINTERS
No job too small. Reasonable rates. Reliable work. 3-year guarantee on all work. Call 384-0912 or 478-4623.

NON-UNION
Professional painters will paint your house inside or out at lowest possible rates available. 386-7330.

PAPER HANGING—PAINTING
Personal service. You are sure when you call Tommy Harker. 383-3474. Low rates.

W. E. FERRIDAY PAINTING AND DECORATING LTD.
House and apartments, 26 years in Victoria. Ph. 383-8333.

SAAGER PAINTING AND decorating. Master painter. Reasonable prices. 592-2886.

PAINTING AND DECORATING
Reasonable rates. Satisfaction guaranteed. Terms. 382-7885, 479-2473.

CROWN PAINTING
Wall covering Specialists
Free Estimates, 385-4542.

QUALIFIED DUTCH PAINTER AND PAPERHANGER
CARL ANDRIESSEN, 592-4033

EXTERIOR AND INTERIOR
Special low prices. For clean job. Phone Douglas, 477-5207.

PAINTING AND DECORATING, free estimates. Phone 478-4936 or 386-8243.

PAINTER HAS OWN EQUIPMENT, reasonable rates. 382-5624, 383-5261.

INTERIOR, EXTERIOR, reasonable prices. 385-9871.

SCANDINAVIAN
Painters and Decorators—382-0713

Plasterers

FRED BLANCHARD AND SONS
Plaster, stucco, drywall
Repairs, our speciality
656-3638 477-4953

STUCCO AND PLASTERING, quality work, reasonable price. Coleman Plastering Ltd., 598-3433.

Plasterers

STUCCO, DRYWALL AND imitation granite stone. Stan Olson, 383-0897 after 5 p.m.

STUCCOING, PLASTERING
Alterations. Reasonable. 479-4779.

Plumbing and Heating

LEAKY TAPS, WATER LINES
Repairs, Renovations, New Work
Reasonable, easy terms
"NO JOB TOO SMALL"
Osborne Sales and Service Ltd.
386-7891

ELECTRIC SEWEROOTER, cleans drains, fast and efficient. Jim Nott Plumbing and Heating Ltd., 382-9300.

S AND M PLUMBING
New Work — Alterations — Reapairs
479-1312 Reasonable 383-9513

S. H. BROWN, 382-2747
Repairs. Remodelling — New Work.

ROY'S PLUMBING REMODELling, new work, repairs. 383-6931.

Roofing and Siding

SIMPSONS-SEARS
ASPHALT SHINGLES
Supplied — Installed
Ask about our exclusive heavy duty 250-lb. Superlock, 15-year guarantee.
SIMPSONS-SEARS
Roofing Materials
388-9111, Local 264.

VICTORIA ROOFING AND INSULATION CO. LTD.
Exclusive Garlock windproof shingles
917 Fort St. 382-2331

JOHN'S ROOFING. YOU WILL like our price. Save $100 or more on your new roof. Free estimates. Call now! 384-2096.

PARKER JOHNSTON LTD.
1314 Broad Street,
382-9181

ROOFING, DRAIN TILES, stucco. 382-5624, 383-5261.

Tailors

ALTERATIONS
REMODEL RESTYLE
Suits, slacks, coats
BRITISH CUSTOM TAILORS
1311 Blanshard 383-2632

Tree Service

MT. VIEW TREE SERVICE
Everything in Trees
Telephone answering. Insured. 479-3873.

TREES TAKEN DOWN AND REMOVED. Very reasonable. Free estimates. Butch 386-7316.

HOUSTON TREE SERVICE
Free estimates. Insured. 388-9515

Upholstery

RE-UPHOSTERING BY EUROpean craftsman. Sample shown in your home, 385-8959.

Window Cleaners

EXPERT WINDOW CLEANING, free estimates, reasonable rates. Brent's Window Cleaners. 382-7982.

38 TRAVEL

— VICTORIA'S ONLY —
CHARTER FLIGHT INFORMATION OFFICE
CHARTER FLIGHT CONSULTANTS
323 Yarrow Bldg., Victoria
386-2485

CHARTER FLIGHT
Information Centre
Listings of all charter flights. One-way flights to and from Europe. Also reflective flights from Europe to Vancouver return.
383-1233

39 PERSONALS

AMONGST THOSE RECEIVING their degrees at the graduation ceremonies at Acadia University, Wolfville, N.S., was Mr. Peter H. Sleight, son of Captain and Mrs. J. A. Sleight, formerly of Victoria, B.C. Mr. Sleight (BA, University of Victoria) received his bachelor of education degree.

TO WHOM IT MAY CONCERN
I, DONALD ALBERT CROFT, of the city of Victoria, Province of British Columbia, will not be responsible for any debts incurred in my name on or after this date without my written consent.

COUNTRY GIRL, FOND OF outdoors, Too much education, too few friends, seeks companionship. 30 and up. Victoria Press, Box 620.

ALCOHOLICS ANONYMOUS
If you have a drinking problem and want to quit, phone 383-0415.

PREGNANT AND DISTRESSED? We can help you. Phone Birthright, 384-1431.

STUDENT DRIVING TO OTtawa, leaving May 27, room one or two passengers. 477-3291.

"ABORTION COUNSELLING service: Call. 598-2122, if no answer call again."

SCHIZOPHRENICS ANONYMOUS
Phone 384-5897 after 7 p.m.

40 BUSINESS PERSONALS

DIVORCE GROUNDS?
PRESENTLY SEPARATED?
CURIOUS ABOUT CANADA'S NEW DIVORCE LAWS?
As a public service, Universal Divorce Financing Ltd. is offering at no cost, a limited number of copies of Canada's new
DIVORCE ACT
Only 1 per enquiry. Write for your free copy to:
Universal Divorce Financing (Victoria) Ltd.
420 Yarrow Bldg., 388-7385
645 Fort St., Victoria, B.C.

MEN IF YOU ARE LOOKING for a job or promotion, remember your appearance is part of your employers image. Whether your hair is long or short, keep it neat. Visit the Heights Hairstylist for men. Open 10 a.m. - 10 p.m., University Heights Shopping Mall.

GET YOUR SON OFF THE street this summer. July 1-30. Send him camping to north end of Island with woman teacher and 3 sons (9-16). Will also tutor him in failing school subjects and teach swimming. Boat with water skis. $200. Call 658-8558 after 4 p.m.

BY POPULAR DEMAND, LIMited number of souvenir picture books of Victoria Royal Visit '71 now available by photographer Jim Ryan. Send $2.25 to Victoria Press, Box 578 or 647 Ralph Street, Victoria, B.C.

FAMILY COUNSELLING
Mr. Reg. Clarkson, B.C., M.S.W., R.S.W., a private social work practice for marriage counselling, sexual adjustment, and for alcohol and drug problems. Phone 384-0912.

INDOOR PRIVATE POOL AND sauna. Open restricted basis, 9 p.m. - 10 p.m. daily. Information, 386-1312.

CLAIRVOYANT AND TRANCE medium. Questions answered, advice given. Mrs. Payn-Jones, 386-3603.

SHAPE DOWN FOR SUMMER at THE Y
890 Courtney 386-7511

FOR YOUR FAMILY COATS OF arms. Ring Maurice Dawkins, 478-3886.

VICTORIA HYPNOSIS CENTRE Ltd., 8-819 Fort St., 388-9722.

42 EDUCATION

SAXE POINT KINDERGARTEN Esquimalt. Opening in September. Ages 3-5. Registrations taken now. An active constructive program designed to foster creativity. Morning and afternoon sessions. 385-0660.

FINISH HIGH SCHOOL AT home. Canada's leading school. National College (B.C.), 1707 Carnegie Cres., Victoria. Ph. 477-4490.

TUTORING — PROFESSIONAL help by experienced teacher. French, Math, new and old method. 598-2331.

EXPERT TUTORING IN ARTS, math, sciences. School and University. Remedial work. 386-7347.

PRIVATE TUTORING, PRIMARY grades, my home. By experienced teacher. 388-4870.

FRENCH TUTORING, GRADES 10, 13. 383-0542.

60 FUEL

Wood and Sawdust

WOOD — WOOD: Fir, dry land wood. Not been in salt water. 2½ cords, $14.95. Mixed wood, 2½ cords $10. Shavings, $12 per truck load. 384-5524. Best Fuel Company.

63 TIMBER

WANTED: Timber standing or felled. Top price paid, Houston Tree Service, 388-9515.

WANTED: Timber standing or felled. Top prices paid. Barclay Logging and Excavating. 388-5704.

65 BUILDING SUPPLIES

SIMPSONS-SEARS
CITATION KITCHEN CABINETS
Let our planning and design experts plan your "Dream Kitchen." Superbly crafted cabinets in luxurious hardwood finishes. Phone for free no-obligation estimate.
When you remodel rely on the experts at
SIMPSONS-SEARS
388-9111

S. J. PEDEN LTD.
4x8 FIR PLYWOOD

Unsanded		Sanded	
5/16	3.59	¼	4.25
½	5.05	⅜	5.50
⅝	5.66	½	6.95
¾	7.60	11/16	8.45
36x96x⅜ Sanded			5.15

INSULATION
2½" Fibreglass, 100 sq. ft. $6.25

PREFINISHED PANELLING

4x8 Cabin Grade mahog.	2.89
4x8 No. 1 V.G. mahog.	3.35
4x8 Summer cedar	$5.95
4x8 Walnut birch	$6.95
4x8 Heritage elm	$7.95

Building a Camper or Trailer? Plans and all Materials in Stock at Reasonable Prices
8 to 5 Mon. Through Sat.
S. J. PEDEN LTD.
2855 Quesnel St. 386-3464

STEWART & HUDSON
Building Supply Centre
Largest Selection—Lowest Average Prives.
FIRE SALE CONTINUES IN OUR BASEMENT
PRICES FURTHER REDUCED
COME IN EARLY FOR BEST SELECTION
Open 6 Days a Week
7:30-5:30
CHARGES—BUDGESTS
386-3211
400 Block Gorge Road East
STEWART & HUDSON

why pay more?

1500 lin. 2"x4" economy	$29.95
2"x4" economy studs	.29
1"x12" shelving, lin. ft.	.16
4'x8' prefinished mahog.	2.95
4'x8'x⅜" No. 1 gyproc	2.35
4'x8' exterior sheating	2.49
corrugated plastic, 5 col. 26"x8', $1.75; 26"x10'	2.25
log cabin fence rails, 8'	.29
1x10 ranch panel shorts, lin. ft.	.09
4'x8' counter topping, reg. $17; sale	$11.95
cement incinerators	$12.98
concrete waterproofing, gal.	.75
interior latex per gal.	3.95
4" concrete drain tile	.18

langford building supply and hardware
open seven days a week
940 goldstream ave. 478-1724

SPECIAL DISCOUNTS
LUMBER — PLYWOOD
HOME BUILDING SUPPLY
220 ESQUIMALT RD. 382-2211
IMMEDIATE DELIVERY SERVICE TO ALL GULF ISLANDS POINTS.

TRADE TOOLS
Albitol Concentrate, the wonder concrete bonding agent. Permanent Cement for all small cracks and leaks. Tools for all trades.
ISLAND BUILDING SUPPLY CO. LTD.
350 Garbally Road 382-5178

Bay Concreteblock Co.
Concrete Incinerators $9.80
3022 Jutland 382-9436

CASCO CONCRETE PRODUCTS. Screen blocks, 39c delivered, free estimates. 592-4161.

USED RED BRICKS, SAND AND GRAVEL. OK TRUCKING CO. LTD. 760 TOPAZ. 386-3414.

Tonight's Top Television Shows

CABLEVISION TEN LISTINGS. 7 p.m., Ladies First; 7:30 p.m., Project Travel; 8 p.m., Sports series; 8:30 p.m., Victoria Outdoorsmen — motor sports; 9 p.m., Connections — Council of Churches; 9:30 p.m., Burma Victory — British Information Service.

★ ★ ★

BASEBALL. 5 p.m., Channels 2 and 6. The Atlanta Braves and the Montreal Expos meet. Dave Van Horne and Don Drysdale report the action.

★ ★ ★

MEN FROM SHILOH 7:30 p.m., Chennel 5. (Rerun) A good guest cast gives this episode strong drama as well as depth. Lee Majors, as Tate, works to find the evidence that will free a doctor (Edward Binns) convicted of murder and sentenced to hang. Lew Ayres plays the judge, Tom Tryon is the sheriff, Jane Wyatt plays the doctor's wife, and Pat Harty a saloon gal whose testimony convicted the doctor.

★ ★ ★

THE COURTSHIP OF EDDIE'S FATHER 7:30 p.m., Channel 4 (Rerun) Leading feminist Cynthia Kurlan (Lori Saunders) decides there's only one way to prove her point in trying to persuade Tom Corbett (Bill Bixby) to run a favorable fem lib article in his magazine. She romances Corbett, in turn-around situation. She sends him flowers, keeps flattering him about his looks and dress and when they go out on a date, she picks up the check. A lot of guys would welcome a situation like that.

★ ★ ★

PLIMPTON! THE MAN ON THE FLYING TRAPEZE 8 p.m. Channel 4 (Rerun) Dilettante George Plimpton turns his interests to the circus in this special repeat. In his Walter Mitty-ish pursuits, he joins the Flying Apollos on the trapeze at the Clyde Beatty-Cole Bros. Circus, performing in front of a live audience. He ventures into the lion's cave, and rides an elephant, and joins the clown corps. Alas, he doesn't get shot out of a cannon.

★ ★ ★

JUST JAZZ 8:30 p.h., Channel 9 This is the first of 10 programs spotlighting jazz, starting with pianist Erroll Garner. A mind-floating exercise with the man who hums along with his own free-style, often extemporaneous playing. Featured are his own compositions, including the beautiful "Misty."

★ ★ ★

TO ROME WITH LOVE 8:30 p.m., Channel 7 An expecially amusing plot tonight, taking on a note of relevency. Alison (Joyce Menges) is offered a role in an improvisational hippie film being made in Rome. The experience impresses her and threatens to alter her life style. She wants to join the movie crew and wander around Europe in a minibus.

★ ★ ★

FIRING LINE 9 p.m., Channel 9 William Buckley Jr., the staunch right-wing writer, publisher and TV host, moves his interview show over to NET tonight after several years in successful syndication. This inaugural show will feature two men motivated to block President Richard nixon's re-election: Republican congressman Paul McCloskey of California, who has hinted he may oppose the President in primaries, and the other is a former Democratic Congressman Allard Lowenstein, of Long Island, who spearheaded the dump-Johnson movement in 1968. Buckley is a Nixon supporter, which promises an interesting confrontation.

★ TV LISTINGS ★

EVENING	CBUT—2	KOMO—4	KING—5	CHEK—6	KIRO—7	CHAN—8	KCTS—9	KTNT—11	KVOS—12	KTVW—13
	Vancouver	Seattle	Seattle	Victoria	Seattle	Vancouver	Seattle	Tacoma	Bellingham	Tacoma

Wednesday Night

6:00 P.M.
2—Expo Ball — Atlanta at Mtl.
4—News (c)
5—News (c)
6—Expo Ball—Atlanta at Mtl.
7—CBS News
8—News
9—Telecourse
11—Wild, Wild West (c)
12—Movie
13—Project 13

6:30 P.M.
2—Baseball
4—News (c)
5—NBC News
6—Baseball
7—News (c)
8—News
9—Book Beat
11—Wild, Wild West (c)
12—Walter Cronkite (c)
13—True Story

7:00 P.M.
2—Baseball
4—Northwest Traveller
5—Truth or Consequences (c)
6—Baseball
7—Dick Van Dyke
8—Gomer Pyle, USMC
9—Interview Host
11—Dragnet (c)
12—Billy Graham
13—Wrestling

7:30 P.M.
2—Vacation Canada
4—Eddie's Father (c)
5—Men from Shiloh (c)
6—Vacation Canada
7—Medical Centre
8—TBA
9—Science—Dr. Dixie Lee Ray
11—Perry Mason
12—Billy Graham

8:00 P.M.
2—Arnie
4—Plimpton
5—Men from Shiloh (c)
6—Beat The Clock
7—Medical Centre
8—Bewitched (c)
9—French Chef (c)
11—Perry Mason
12—Perry Mason
13—True Story

8:30 P.M.
2—Hourglass
4—Plimpton
5—Men from Shiloh (c)
6—Flintstones
7—Rome With Love (c)
8—Movie
9—Just Jazz
11—David Frost (c)
12—Perry Maxon
13—Big Picture

9:00 P.M.
2—Hourglass
4—Love on a Roof Top
5—Evening with the Harlem
6—Mod Squad
7—KIRO Wed. Movie
8—Movie
9—Firing Line
11—David Frost (c)
12—Medical Centre (c)
13—Bob Corcoran

9:30 P.M.
2—Singalong Jubilee
4—The Immortal
5—Evening, Harlem
6—Mod Squad
7—Movie
8—Movie
9—Trial

10:00 P.M.
2—Hillbillies
4—The Immortal
5—Four in One
6—Mantrap
8—Movie
9—Masterpiece Theatre (c)
11—News—Charles Burd
12—Man From Uncle
13—Call of the West

10:30 P.M.
2—Wide World — Israel.
4—NFL Action
6—Gomer Pyle
8—Movie
13—Scope—Documentary

11:00 P.M.
2—National News
4—News (c)
5—World Today
6—News (c)
7—News
8—News (c)
11—Mantrap
12—Dangerman
13—Movie

11:20—6, 8—News
2—Viewpoint

11:30 P.M.
2—News
4—Dick Cavett (c)
5—Tonight Show
6—News: Sports
7—Late Show
8—News
11—Merv Griffin
12—Merv Griffin (c)
11:50—2—Hourglass Forum (c)

12:00 P.M.
2—News
4—Dick Cavett (c)
5—Movie
6—Movie
7—Movie
8—Late Show
12—Merv Griffin (c)
11:50—2—Hourglass Forum

12:30 A.M.
2—Hourglass Forum (c)
4—Dick Cavett (c)
5—Movie
7—Movie

12—Merv Griffin ()

ALL TIMES ARE LOCAL

CHANNELS RESERVE RIGHT TO MAKE LAST-MINUTE CHANGES

Early Thursday

8:00 A.M.
4—Flying Nun
5—Today (c)
6—Sign Off
7—J. P. Patches (c)
8—Sign Off
12—Frisky Frolics (c)

8:30 A.M.
4—Len Sampson
5—Today (c)
6—Sign Off
7—Captain Kangaroo (c)
8—Sign Off
12—Captain Kangaroo (c)

9:00 A.M.
4—Movie
5—Telescope (c)
6—Sign Off
7—News (c)
8—Sign Off
12—Lucy (c)

9:30 A.M.
5—Telescope (c)
6—Sign Off
7—News
8—Sign Off
11—Concentration Game
12—Hillbillies (c)
9:35—2—Mr. Dressup

10:00 A.M.
2—Canadian Schools
5—Sale of the Century (c)
6—Canadian Schools
7—Family Affair (c)
8—Sign Off
11—I Love Lucy
12—Family Affair (c)
10:20—9—Art for All

10:30 A.M.
2—Friendly Giant
4—Mid-Morning News
5—Hollywood Squares (c)
6—Friendly Giant
7—Love of Life (c)
8—Yoga (c)
11 Jack La Lanne (c)
12—Love of Life (c)
10:45—9—Music Time
2—Chez Helene
6—Chez Helene

11:00 A.M.
2—Sesame St.
4—Galloping Gourmet
5—Jeopardy (c)
6—University of the Air
7—Where the Heart is (c)
8—University of the Air
11—Romper Room (c)
12—Where the Heart is (c)

11:25—12—Woman's World
4—That Girl (c)
5—Who, What, Where (c)
6—Yoga
7—Search for Tomorrow (c)
8—Jean Cannem
9—Sesame Street
11—Romper Room (c)
12—Search for Tomorrow
11:30—2—Sesame St.
11:55—5—Children's Doctor (c)

12:00 NOON
2—Bob Switzer (c)
4—Bewitched (c)
5—Distaff (c)
6—Noon Show
7—News (c)
8—News (c)
11—Memory Game (c)
12—David Frost (c)
12:15—8—Morrier and Company

12:30 P.M.
2—Luncheon Date
4—World Apart (c)
5—Days of our Lives (c)
7—AS the World Turns (c)
8—Morrier and Company
9—Sesame St.
11—To Tell the Truth (c)
12—David Frost (C)
12:45—6, 8—Movie

1:00 P.M.
2—Luncheon Date
4—All my Children (c)
5—Doctors (c)
7—Many Splendored Thing
9—All About You
11—Don St. Thomas Show
12—David Frost (c)
1:15—9—Our Contry's Flag

1:30 P.M.
2—55 North Maple (c)
4—Make a Deal (c)
5—Another World (c)
6—Movie
7—Guiding Light (c)
8—Movie
9—Music Makers
11—Beat the Clock
12—Divorce Court (c)
1:45—9—Art Starts

2:00 P.M.
2—Double Exposure (c)
4—Newlywed Game (c)
5—Famous Jury Trials (c)
6—Movie
7—Secret Storm (c)
8—Movie
11—Beat the Clock
12—Secret Storm (c)

2:30 P.M.
2—Dick Van Dyke
4—Dating Game (c)
5—Someset Serial (c)
6—Victoria Scene
7—Edge of Night (c)
8—Famous Jury Trials
11—Movie Game (c)
12—Many Splendored Thing

3:00 P.M.
2—Take 30
4—General Hospital (c)
5—Dinah Shore (c)
6—Take 30
7—Gomer Pyle (c)
8—Another World
11—Uncle Waldo (c)
12—It's Your Bet (c)

3:30 P.M.
2—Edge of Night
4—One Life to Live (c)
5—Virginia Graham
6—Edge of Night
7—J. P. Patches (c)
8—Trouble With Tracy
9—Book Talk
11—Speed Racer
12—What's My Line? (c)
3:40—9—Modern School Math

4:00 P.M.
2—Galloping Gourmet (c)
4—Password (c)
5—Mike Douglas (c)
6—Galloping Gourmet (c)
7—Movie
8—Flintstones
9—Education News
11—Flintstones (c)
12—Funorama
13—Movie

4:30 P.M.
2—Banana Splits (c)
4—What's My Line
5—Mike Douglas (c)
6—Banana Splits (c)
7—Movie
8—Pete's Place
9—Sesame Street
11—Addams Family
12—Fun-O-Rama (c)
13—Movie

5:00 P.M.
2—Abbott and Costello
4—Petticoat Junction
5—Mike Douglas (c)
6—Beat The Clock
7—Movie
8—Beat The Clock
9—Sesame Street
11—Gilligan's Island (c)
12—Lucy

5:30 P.M.
2—Hillbillies
4—News (c)
5—News (c)
6—Mantrap
7—Movie
8—Mantrap
11—Get Smart (c)
12—Movie
13—Project 13

TONIGHT'S MOVIES

8:30: Channel 8: Imitation of Life (1959 drama), Lana Turner, John Gavin. Fannie Hurst's story of a widow striving for a Broadway career and a Negro girl who tries to pass for white.

9:00: Channel 7: Tobruk 1967 drama), Rock Hudson, George Peppard. Routine Second World War adventure.

11:00, Channel 13: Swamp Woman (1941 drama), Ann Corio, Jack La Rue. Story about a cafe dancer who encounters an escaped convict in the swampland.

11:30, Channel 7: Rawhide (1951 western), Tyrone Power, Susan Hayward. Routine western drama sparked by the acting of the late Tyrone Power and Susan Hayward.

12:00: Channels 6 and 8: Loser Takes All (British; 1956 comedy), Rossano Brazzi, Glynis Johns. Well acted comedy-drama about a young married couple who win at the tables in Monte Carlo but almost lose each other in the process.

RADIO LOG

All Stations—Victoria: CJVI, 900; CFAX, 1070; CKDA, 1220. Vancouver: CJOR, 600; CBU, 690; CKNW, 980; CKWX, 1130; CHQM, 1320; CKVN, 1410. Seattle: KIRO, 710; KOMO, 1000; KING, 1090. Bellingham: KARI, 550.

FM Stations—Victoria: CFMS, 98.5. Vancouver: CKLG, 99.3; CFQM, 103.5; CBC, 105.7; CBUF, 97.7 (French—6 a.m. to 1 a.m.). Seattle: KLXI, 95.7; KLSN, 96.5; KING, 98.1; KIRO, 100.7; KETO, 101.5. Tacoma: KTNT, 97.3; KLAY, 106.1. Edmonds: KBIQ, 105.3. Bellingham KERI, 104.3.

Most stations broadcast news bulletins on the hour and on the half-hour at early morning and evening peak periods.

Major Newscasts: CBU, 9 a.m.; BBC news, 4 p.m. Monday to Friday, and 9 a.m. Saturday; National news; CFAX, CKDA and CJVI, 8 a.m., 12 noon (noon report), 5:30 p.m. (news hour); Saturday and Sunday, 8 a.m., 12:30 p.m., 6 p.m. and 10 p.m.

TIMES GOOD MUSIC HOUR

7:30 P.M. — CJVI

Ibert: Trois Pieces Breves, orchestra (Wind Quintet); Allegro, orchestra; Andante, orchestra; Allegro Scherzando, orchestra; My Unfinished Symphony, David Whitfield; Dream of Paradise, David Whitfield; My Adoration Waltz, David Whitfield; Opera for Orchestra. Suite No. 4, Lakme, Samson and Delilah, Mignon, David Whitfield; Matrinella, David Whitfield; Everything, David Whitfield; I'll Find You, David Whitfield; Poulenc: Allegro Vivance, for Piano-Wind Quintet; Divertissement, Andantino, for Piano-Wind Quintet; Finale: Prestissimo, for Piano-Wind Quintet.

CROSSWORD - - - By Eugene Sheffer

HORIZONTAL
1. At a distance
5. Immerses
9. Fold
12. Contest
13. Cosmetic case
14. Constellation
15. God of war
16. Coin
17. Title
18. Lease
19. Skill
20. Burn
21. Assistance
23. Hebrew priest
25. Challenge a judge
28. Peril
32. Sharif
33. Feminine name
34. Clergyman
37. Clarifies
39. Conjunction
40. Atmosphere
41. Engrossed
44. Raced
46. Always
50. Kimono sash
51. Desire
52. Spartan Queen
53. Except
54. Upon
55. English title
56. Swine's pen
57. Early garden
58. Exclamation

VERTICAL
1. Culture medium
2. Bus passenger
3. So be it
4. Eating place
5. Ten years
6. Roman roadway
7. Kicked football
8. Perch
9. Whip
10. Operatic melody
11. Young salmon
20. Fairy tale heroine
22. Exists
24. Note in scale
25. Arabian bird of prey
26. Australian bird
27. Vehicle
29. Tibetan gazelle
30. Blunder
31. Short-napped fabric
35. Toward
36. Mission
37. Chinese city
38. Chinese measure
41. Steals
42. Touch end to end
43. Sympathy
45. Poker stake
47. Type of meat
48. Old Norse work
49. Beams
51. Sorrow

(Answer to Previous Puzzle)

SIC GAGS BASS
ADO URAL OLIO
SOMETIME GARY
SLANTS EMU
TEE PASTES
POWER FEN ARA
AGAR PAR TUNA
RES WAD LATER
KEPLER SER
ANT AVOWED
ANDY NEGATIVE
ROUE EVEN DIS
EWER REST ELK

Average time of solution: 31 minutes.

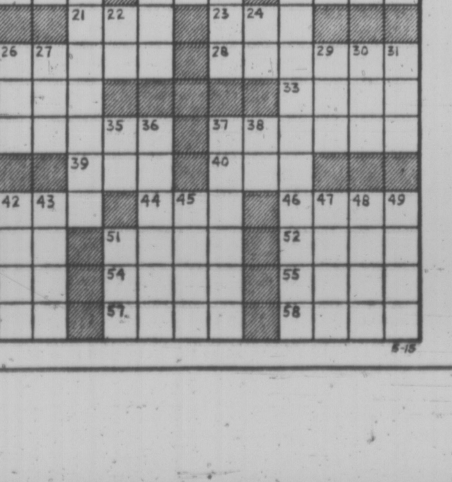

5-15

65 BUILDING SUPPLIES

CUBBON LUMBER
1720 Cook Street 384-8181
We Cut Glass on Cook Street

1x12 Shelving		.16
Kayak Boat Kits		$15.95
Pre-Cut Cedar Picnic Tables		$19.95
Pre-Cut Cedar Lawn Chairs		$2.79
4'x6' Compost Boxes 1"		$9.95
5.6 cu. ft. bales Peat Moss		$3.95
	REG.	SALE
Post Hole Augers, Per Day		50c
Ceramic Tiles, 95 sq. ft.		79c
Range Hoods	$42.00	$27.95
Router	$49.95	$44.95
⅜ Variable Sp. Drill	$30.95	$25.95
2-speed Sabre Saw	$27.95	$24.95
7" Circular Saw	$41.95	$34.95
Sanders	$34.95	$27.95

BASKETWEAVE FENCING
The Good Neighbour Fence
All Cedar construction, 4x4 posts, ½x6 boards, and nails.
Prices based on 50-foot min.

	REG.	SALE
36 inches high lineal foot	59c	49c
42 inches high lineal foot	66c	56c
48 inches high lineal foot	75c	66c
56 inches high lineal foot	85c	76c
60 inches high lineal foot	95c	86c

We have free fencing folders.

CEMENT MIXES	REG.	SALE
Cement	$2.15	$1.85
Topping Mix	$1.75	$1.59
Concrete Mix	$1.75	$1.59
Mortar Mix	$1.75	$1.59

LUMBER VALUES

25 pcs. 2x4 — 6 Econo	$5.95
25 pcs. 2x4 — 8 Econo	$6.95
25 pcs. 2x4 — 10 Econo	$9.95

CUBBON LUMBER
Open 6 days a week
515 Alpha St. 386-3288
1720 Cook St. 384-8181

READY-MIX CONCRETE
GRAVEL
SAND
For Free Estimates
Phone 478-1701
Res. 478-1086
860 Attree Rd.
Open Mon. Thru Sat.
(6 Days)
CALL COLUMBIA READY-MIX LTD.

7'1" SABOT KIT	$37.00
12'x20' Carport sattached). Approx.	$177.50
12'x20' Garage (plus Roofing)	$253.00
Lawn fence, 50'	$29.00
Picket fence, 50'	$33.00
Materials for 8'x10' greenhouse, complete	$155.00
Garden Shed Kits, 6'x8'	$51.00

SAANICH LUMBER YARDS
3041 Douglas St. 385-2486
Night Phone 479-1423

LUMBER SALE—LUMBER SALE
2x4 — 2x6 — 2x8 —2x10 — 2x12
At prices you can afford from $38 per FBM and up.
Shiplap and Boards from $45 and up.
This is all new lumber, come and see for yourself.
Corner of Hilside and Bridge St.
385-0441
Free Estimates
7 a.m. to 6 p.m.
IDEAL SAWMILLS CO. LTD.
2735 Brodge St. 385-0441

70 MUSICAL INSTRUMENTS

BUYING AN ORGAN?
See and hear the beautiful new Gulbransen and Kimball organs in the peace and quiet of our spacious store.
Choose from our selection of new or used organs. Also, rental plans for the beginner.
— RECENT TRADE-INS —
Wurlitzer elec. piano
WAS $750 NOW $595
Gulbransen organ
WAS $1450 NOW $1095
PARAGON MUSIC CENTRE
Home of the World Famous Gulbransen Organs
2508 Douglas 385-5275

REGINALD STONE
Conn Theatre Organ
Was $5600 NOW $4995
Gem Organ
Was $795 SOLD
Phillips Organ
Was $688 SOLD
Philips Portable
Was $588 NOW $488
Thomas Organ
Special SOLD
ALL FULLY GUARANTEED
1517 Quadra 383-0239

HALL-FAIRFIELD MUSIC CENTRE LIMITED
"Everything in Music"
Instruments . . . accessories . . . large stock of sheet music, music books.
Popular and Classical
Open 'till 9.00 p.m. Fridays
728 Fort Street 385-8342

PRIDE IN WORKMANSHIP CREated Rolls-Royce. See what this "pride" created in musical instruments at Yamaha Music Centre, 707 Fort St. 384-9131.

MUST SELL FENDER VILlager 12-string acoustic guitar with hard shell case in excellent condition, $225 or nearest offer. 382-3304 evenings.

USED PIANOS FROM $225 TO $495. Including Heintzman. Buy on convenient budget terms. Call EATON'S MUSIC CENTRE, 382-7141.

YOU DON'T NEED TO READ music to play this Wurlitzer Rally Fun-Maker, Scott Piano, 612 Fort. 384-4623.

NELSON'S MUSIC CENTRE
Sales - Service - Instruction
1320 Broad St. 385-5242

WURLITZER ORGAN, 9 YEARS old. Cost $1495, will sell for $600. 2 manual, foot pedals, very good condition. 592-2689.

1970 THOMAS PARAMOUNT organ, new price $3,800. What offers? Will accept small trade. 386-0489.

"SPECIAL"
Kawal Grand. Regular $2195
Now $1975
Willis Music, 707 Fort, 388-9632.

TALISMAN MUSIC CENTRE
Fender Summer Sale
Used Ludwigs, $395
939 Yates St. 384-9222

SOUND SOURCE MUSIC
Yamaha Guitars at Old Prices
Oak Bay Village 598-3514

MASON RICH SPINET PIANO. Good condition. Nice finish. 382-4887, after 6 p.m.

MINSCHELL ORGAN, 2 manual, full pedal board, with bench. 652-1776.

HAGSTROM 12 STRING SUNburst, 6 months old, as new, superb instrument. $150. 592-1956.

WE BUY USED PIANOS FOR CASH. Phone EATON'S MUSIC CENTRE. Dial 382-7141.

BERNIE PORTER MUSIC
Instruction - Repairs - Instruments
1724 Douglas 382-9542

PIANO TUNER—TECHNICIAN
NORMAN DUCKWORTH 383-3083

VIOLA WITH CASE. SWAP FOR what have you. 382-8921.

77 MOTORCYCLES

CYCLE CENTRE
NEW MOTORCYCLES
Kawasaki, Bultaco, Husquarna
USED SCRAMBLERS
'70 Yamaha 25 c.c., MX $660
'70 Yamaha 250 c.c. MX $640
Les Blow's Motorcycles
2940 Douglas 384-7843

SUZUKI
WIN a SUZUKI 90-Honcho
Details at
FREDERICK MOTORS
616 Queens 838-0823

HAVE BUYERS FOR LATE model British machines. Consign now. See Greg Pearson. 386-3421
PEARSON 3388 Douglas

Steen C. Special 4 Qts. $9
COMPETITION HODAKA SALES
33 Camden Ave. 479-5298

URGENTLY NEED LATE model British bike — cash. 384-5417 after 6 p.m.

— DUCATI SALES —
Service, parts, 383-0823
FREDERICK MOTORS

MUST SELL 1969 125 YAMAHA Enduro with extra tires and helmet. $325. Phone 385-1969.

1962 BSA 650, ALSO HELMET and Belstaff jacket. Open to offers. 383-4400 after 6.

1970 YAMAHA ENDURO, EXcellent condition, $400 or offer. 386-?62 after 6.

77 MOTORCYCLES

P—E—A—R—S—O—N
MOTORCYCLE DIVISION
HONDA—NORTON
BSA—MOTO GUZZIE
Vancouver Island's Largest Motorcycle Dealer
—SPECIAL—
65 YAMAHA 80 c.c. Needs some work. As is $79

70 HONDA SL100	$425
68 YAMAHA 180	$475
68 HONDA CB175	$495
69 BSA 250	$545
69 BSA 441 Shoot Star	$695
67 NORTON semi-cust.	$795
69 TRIUMPH 650	$895
70 NORTON 750 Rdstr.	$1095

—SPECIAL—
61 TRIUMPH 650. Full custom and beautiful. Must be seen $1395
—REMEMBER—
PEARSON LTD. intends to lead and maintain a reputation for excellence in motorcycle servicing.
Our objective will be continuous good workmanship, speedy service and fair charges with estimates wherever possible.
Complete customer satisfaction will be our goal, we won't always be perfect, but we intend to try.
P—E—A—R—S—O—N
"World of Pleasure"
MOTORCYCLE DIVISION
3388 Douglas 386-3421

THE POWER and THE GLORY

750cc B.M.W.	$2195
600cc B.M.W.	$1895
650cc B.S.A. Lightning	$1585
650cc B.S.A. Thunderbolt	$1440
650cc TRI Bonnie	$1560
650cc TRI Trophy	$1450
650cc YAMAHA	$1445

TRADE AND TERMS TO SUIT
MULLIN'S MARINE SALES LTD.
925 Yates 382-1928

SUMMER TUNE UP
Prepare your bike now
Immediate Service on all makes
MULLINS MARINE SALES LTD.
925 Yates 382-1928
Vanc. Isl. Largest M.C. Repair Centre

NEW MINI-BIKE KITS
from $77.77
3 H.P. BRIGGS-STRATTON
$79.95
NEW BRONCO BIKES
from $150
GEMINI Bikes from $349.50
Wheels, tires, tubes, clutches, chains, sprockets, etc.
VICTORIA LAWNMOWER HOSPITAL
834 Johnson 386-8338

BROOKLANDS MOTORCYCLES
Harley-Davidson—Honda—Greeves
937 Fort 383-5926

'64 HONDA TWIN, 305CC, GOOD running condition. First $100 takes. 385-2073.

1966 YAMAHA 305CC, ENGINE completely rebuilt, $450. 382-0418 after 5:30.

KEYSTONE MINI BIKE, 6 months old. Excellent condition. Open to offers. Phone 477-8324.

'69 YAMAHA 100 TWIN WITH luggage rack, $235 or offers. 386-9332.

1970 KAWASAKI 500. 4,600 MILES, $900. 478-6140.

1969 YAMAHA 250, A-1. 598-3246 5-6 p.m.

FOR SALE: 500 B.S.A. GOLDstar, chopped. 388-5383.

1970 HONDA 450. IMMACULATE. Two helmets. 7,000 miles. 382-1526.

KAWASAKI 500, 4,500 MILES, good condition. Best offer. 658-5676.

1970 TRIUMPH DAYTONA, LIKE new, 384-3623.

78 BICYCLES

10-SPEEDS
LADIES— $84.95 $10 Dn. $4.50 mo.
MONSHEE— $89.95 $10 Dn. $5.00 mo.
PHILLIPS— $89.95 $10 Dn. $5.00 mo.
FRENCH GITANE
APACHE— $115 $15 Dn. $5.75 mo.
DE LUXE— $125 $15 Dn. $6.25 mo.
All bikes covered by a
1-YEAR WARRANTY
ALL financing through our OWN company at 1 per cent interest on a NONDECLINING AMOUNT up to 2 years.
MULLINS MARINE SALES LTD.
925 YATES 382-1928

ROYAL OAK SPORTING GOODS
We have a bike to suit you
DON'T READ ANY FURTHER!
Come and see what we have
ROYAL OAK SHOPPING CENTRE

GORDON'S SPORTING GOODS
LARGE selection of 10-spd. bikes
1030 Hillside
382-5815

RUSS HAY BICYCLE SHOP
Where you park at the door.
2542 Government 384-4722

2 GOOD BOY'S BIKES, SMALL Mustang, $20; 28-inch Baycrest 3-speed, $24. 592-2265.

MAN'S 3-SPEED FOR SALE, fully equipped, $50 or offer. 382-9887.

ROBINSON'S for BICYCLES
1307 Broad St. 385-3429

3-SPEED GLIDER. GOOD CONdition, $35. 598-4153.

PEUGEOT DE LUXE 10 SPEED, near new. 384-6801.

80 BOATS AND MARINE

YACHT BROKERS
VAN ISLE MARINE LTD.
Tsehum Harbor
Sidney, B.C.
656-1138

PRIVATE — SAVE BROKER'S commission, 28' Chris Craft, F.W.C. planked hull, new motor, Daniels ship to shore sounder, excellent condition. Will consider runabout as part payment. Can be seen at Resthaven Government Wharf, Sidney, Asking $8,900. 388-6139.

FISH NET—
New and Used
NYLON and COTTON
Ideal for fruit trees
SHIP CHANDLER (McQUADES)
1252 Wharf St. 383-1141

SEAWORTHY 14.5 FOOT clinker lifeboat, riveted planks, bilge pump, copper air-filled tanks, 5 bronze oarlocks, two oars, lifebelts, rudder, ideal for children's summer camp, $225. 382-1671.

OLD BOAT?
Your cabin redesigned and a cello-finished hull will make it look like new. Ask for an estimate.
JENKINS MARINA
477-1127 eves. Bus. 479-2244

20' GLEN L CRUISER, SINK, table, head, 1970 50 h.p. Mercury motor, will take 12' aluminum car top, as part payment. $2,500. 386-7302.

HELEN-E 42' TROLLER. CAN be seen at Port Alberni till June 12. Phone 724-0713.

IF YOU OWN A BOAT AND need sailing instruction phone 385-5178.

YOUR HEALTH: Dr. Walter Alvarez

Many an elderly man has come to me with one or two ruptures in his groin where a loop of bowel manages to come down along the channel that was made for the passage of the spermatic cords (carrying semen) up to the base of the bladder. When the loop of bowel pushes through, the man can get pain and discomfort in his lower adbomen.

The loop of bowel will sometimes slip back into the proper place, but if it gets stuck and becomes "strangulated" so that no blood is able to flow into the tissue, that portion of the bowel will turn black and die. Then unless a surgeon can quickly go in and free the loop of bowel, the person can lose his life. A rupture can appear at almost any time of life and can sometimes last for years as a soft lump in the groin.

Ruptures are rare in women, and when they come, the loop of bowel goes through the small opening in the lower groin through which the large artery in the pelvis goes through into the front of the thigh.

In many a male patient, a good surgeon ought to be able to push the loop of bowel back up and then close the opening through which the spermatic cord passes. The person should be careful to find a very skilful surgeon, as the operation requires an expert to do it well.

Some elderly men so fear the operation that they prefer instead to wear a truss, which is a soft pad of material that is fastened to a leather belt that goes around the man's abdomen. Sometimes this can keep the loop of bowel in place. Such trusses can be found in stores that sell medical supplies.

80 BOATS AND MARINE

1971 MERCURY

ALL THE REASONS YOU NEED TO START LIVING ON THE WATER

WORLD'S only 6-cylinder production outboards. 135 and 115 H.P.

Merc's patent fuel induction system

Fastest start in boating: Thunderbolt ignition.

Sparkplugs that can last the life of the engine.

Need More Reasons? Drop in to

MULLINS MARINE SALES LTD.
925 Yates St. 382-1928

Easy Terms
Trades Welcome

M M M M M M M M M M M M

SOON — B.C.'s LARGEST, BRIGHTEST MARINE SHOWROOM!

WE ARE MOVING JUST DOWN THE STREET TO 800 CLOVERDALE AVE.

WITH THE SAME STAFF, SERVICE AND FINE PRODUCTS!

SAVE 10% THIS WEEK ON ANY USED, RECONDITIONED OUTBOARD — WE DON'T WANT TO MOVE THEM!

MERCURY MARINE SALES
736 CLOVERDALE AVE.
385-8922

M M M M M M M M M M M M

IDEAL SKI OUTFIT

14½' GLASCRAFT Deepvee runabout, c.w. 40-h.p. manual

JOHNSON

1966 model and

EXPLORER TRAILER

PACKAGE UNIT $1195

THIS WON'T LAST LONG!

COAST POWER MACHINES (1961) LTD.
2520 Gov't St. 382-8291

CRUISING and RACING HEADQUARTERS

Spinnaker Hats
Canor Plarex Clothing
Dunlop Boots and Shoes
Charts
Gold-n-Braid
Dock and Anchor Lines
Horseshoe Life Rings

BOSUN'S LOCKER LTD.
580 Johnson, 386-1308

BRITISH SEAGULL OUTBOARD MOTORS
3¾ h.p. $169
6¼ h.p. $189
10½ h.p. $265
10½ plus h.p. w-clutch $332
Long Shafts — ONLY $10 more
2 Rebuilt 5-h.p. SEAGULLS $125 EACH
1 only, 10-h.p. JOHNSON $165
SALES — PARTS — SERVICE
VICTORIA LAWNMOWER HOSPITAL
834 Johnson 386-8338
HOURS: 8:00 to 5:30
MON. through SAT.

OAK BAY MARINE SALES AND SERVICE

EVINRUDE—OMC—VOLVO

PARTS and SERVICE

K and C THERMOGLASS power BOATS FROM 14' to 21'

COLUMBIA YACHTS
22-26-28-34-36-43-57
1327 Beach Drive 598-3393

P-E-A-R-S-O-N
1970 GREW 16 feet
Top — 85 h.p. Mercury — Runner-trailer. Like new, $3395.
P-E-A-R-S-O-N
World of Pleasure
Marine Division
386-3421 3368 Douglas

14' 6" SCOTT MOULDED BIRCH plywood boat with 20-hp outboard, trailer and remote controls. In good condition. Will accept smaller car, top boat as trade-in. Price $525. 598-3446.

CAL 25
Fibreglass sloop. Full cruising and racing equipment including new Miller Genoa and spinnaker. Replacement value over $12,500. Asking $9,000. Phone 477-1951.

FIBREGLASS MATERIALS, resin, $6.50 per gallon, mats, cloth, acetones, etc. Westward Plastics, 2520 Beacon Ave., Sidney, 656-2665.

TONY BURTON SAILING SCHOOL
Scuba and Sailing Courses
477-6325 386-1308

BOSUN'S BOAT SALES
Boat sales and charters. Specialist in new and used sailboats.
656-3421 386-1308

SEMI DEEP V PLYWOOD hull, 17'6" with 7'6" beam. 478-5180.

GLEN-L CABIN BOAT, 50-H.P. Evinrude outboard, heads, 18'. 478-5180.

22' FIBREGLASS SAILING catamaran, $800, 1 Price Road. Colwood evenings.

Buy with confidence for less
PRODESTO
939 Johnson 383-5812

SMITH BROS. FOUNDRY AND MACHINE WORKS LTD.
632 PEMBROKE ST. 384-1625

30 FT. DOUBLE ENDER, OIL stove, sink, private head, sleeps six, $1500, or best offer. 652-2736.

15' FIBERGLASS RUNABOUT 35 h.p. Chrysler electric, top, near new. 1967 kicker. $1175. 642-3293.

SELL FOR TAXES
50 h.p. Evinrude A-1. $191 cash. 385-5351.

8' PRAM WITH OARS, $45. 386-1234.

80 BOATS AND MARINE

MANY BOATS—ALL SIZES, ALL SHAPES. Power boats and anti-polluters (SAIL). Runabouts to de luxe cruisers. Sailing dinghies to magnificent ocean-going sailboats.

We believe we know boats. Let us help you find the boat of your choice or sell the boat you own.

Commodore Howard Quin
Brian C. Johns
Logan Mayhew

OAK BAY and EXECUTIVE YACHTS
1327 Beach Dr.
598-4515 (24 hrs.) — Open Sunday

CANOE COVE MARINA
Swartz Bay 656-3915 Sidney, B.C.
COMPLETE MARINA FACILITIES
YACHT BROKERAGE

FIBREGLASS MATERIALS
Resin $6.95 Gal.
Cloth — Acetone, Matting
PELAGIC PACIFIC IND. LTD.
4 Huron St. 386-1811

ON DISPLAY NOW
NEW 30 H.P. Marine Engine with built-in heat exchanger, 12V alternator, panel with tach., Paragon reverse gear, Oil Sump pump. ALL THIS including F.S.T. $895.
ORR MARINE
31 Erie St. 382-5813

PHILBROOK'S SHIPYARD LTD.
656-1157
MARINE ENGINE OVERHAULS

FOR CHARTER, BETTER DEAL than commercial operators, fully equipped 25-foot fibreglass sloop (similar to Cal) located in Gulf Islands, Sidney. Daily or weekly. $175 per week. 656-4182.

HAIDA 26 SLOOPS
Marine Supplies
Open Saturdays
MAYHEW AND STRUTT LTD.
2300 Douglas St.
Phone 386-7704

26-FT. SHEPHERD EXPRESS cruiser, planked hull, double bottom, 210 Chrysler FWC, phone, sounder, many extras. Immaculate boat house condition. $11,500, Phone 656-3206.

20 FT. SPORTS FISHERMAN fibreglass, sold in component sections, hull, $1200. Westward Plastics, 2520 Beacon Ave., Sidney. 656-2665.

FOR SALE, CAL-20, THREE north sails, many extras, excellent condition. Phone 339-3575, Comox. Write T. Douglas, No. 7, 1650 Comox Ave., Comox, B.C.

32' CANOE COVE PLANED hull cruiser. Fully equipped, sleeps 6, good family or charter boat. Consider smaller boat or trade, evenings. 383-6589.

BOAT SEATS—CANVAS REPAIRS
Al's Boat and Car Upholstery
10612 McDonald Park Rd.
656-3568

AL'S BOAT TRAILERS FOR THE BEST PRICE AND THE BEST DEAL IN TOWN: 214 DUNDAS, 383-8233.

WANTED: STARTER, 1963 75-h.p. Evinrude, 12' controls. Evinrude or Johnson. 656-3830.

19' CABIN BOAT, 40-H.P. JOHNSON, sleeps 2 comfortably, head, very clean, running perfectly. $1150. 653-4463, Salt Spring.

CLARK BROS. MARINA
Boat Brokerage
Marina Services
Sidney, B.C. 656-3042

18 FT. ALUMINUM BOAT, 20 H.P. Johnson motor, small wheel tilt boom trailer. Open to offers. 592-9598.

32' TROLLER, 1971 CLASS A licence. Phone and sounder, Gurdies 1 year old, engine rebuilt, $2,000. 642-3293.

27' CABIN CRUISER, PLANKED, 6 cylinder Chrysler, built 1949, sounder, $3,500 or best offer. Will finance part. 479-6570.

1968 9½ JOHNSON, LOW HOURS, excellent condition, asking $295. 658-8055.

SWIFTSURE. DON'T MISS SEEING, 32-ft. sloop "Rutli," Fisherman's Wharf.

16' CLINKER, 9-H.P. BRIGGS with clutch, cabin. 478-4498, 478-4907.

12' GLEN L, GOOD BEAM, NEW paint, $150. 479-6244.

26' BOAT WITH 80 H.P. GREY-marine motor. 656-3563

40 PLUS MARK II SEAGULL outboard motor, $115 firm. 384-4050.

LICENSED TROLLER, READY to go. Phone 642-3211.

92 SPORTING GOODS

ROBINSON'S FOR RIFLES

H.R. 45-70 Springfield commemorative $275 (order now); Win. 95 38-72 $109; Colt 32 auto. $39; 12 Beretta O-U $249; 30-30 Martin $69; Cil 22 match — red. sights $119; S-Larsen 308 n.m. — 4x $249; 303 Jungle $45.

SERVING VICTORIA 41 YEARS
1307 Broad 385-3429

ROYAL OAK SPORTING GOODS
—SUMMER FUN—
Masks, snorkles, fins, rubber rafts and camping supplies.
—COMPARE OUR PRICES—
ROYAL OAK SHOPPING CENTRE

SCUBA DIVING COURSE, $35
Starting June 24. 2 qualified instructors. Sanctioned by the National Association of Underwater Instructors: Dan's Diving Den 383-7711.

TENNIS—HEADQUARTERS
Balls, shoes, racquets, stringing
RAY'S SPORTS CENTRE
1692 Douglas 385-6312

DIVING EQUIPMENT
All the name brands.
Scuba Shop 832 Fisgard

PARKER-HALE 303 RIFLE, used once, $35. 386-7415.

93 STOVES AND FURNACES

2 COTTAGE SIZE OIL FURnaces, $10 and $30. Apply Room 9, 23 Menzies.

96 CAMERAS, SUPPLIES and PHOTO FINISHING

OLYMPUS

the right camera
at
the right price
at
the right place
ELECTRIC EYE

OLYMPUS

A camera in everyone's price range.

ELECTRIC EYE
1006 Broad St. 386-0333
Between Eaton's and the Parkade

ELECTRIC EYE
Victoria's Complete Photography Centre

WIN $100 OR MORE
in the
Victoria Photo Supply Contest
Enjoy a trip to the STSAMIS Indian Cultural Festival at Macaulay Point ... see the exciting dances presented at 2 p.m. and 7 p.m. every day through Saturday, May 29. Enter your best color picture of the dancers in Victoria Photo Supply's contest—you may win the
$100 FIRST PRIZE
(plus $50 merchandise voucher if your entry is processed by Victoria Photo Supply)
$75 SECOND PRIZE
(plus $35 as above)
$50 THIRD PRIZE
(plus $25 as above)
Full Details at
VICTORIA PHOTO SUPPLY
1015 Douglas Street 385-3458

50 MM AUTOMATIC, MIRANDA camera, all accessories, never been used, $230. 382-8050.

97 FURNITURE

THE GALLERY
Div. of the Home Furniture Co. Ltd.
Fine quality traditional furniture. Antique reproductions from Britain.
825 Fort St. 382-5135

THE TRADERS DOWNTOWN STORE
340-coil Hollywood bed. Complete with headboard, only $54.50.
THE TRADERS
845 Yates 388-6013

KILSHAW'S AUCTIONEERS
Buy — Sell — Appraise
1115 Fort 384-6441

PAY CASH AND SAVE
See Our Ad Under Miscellaneous
PANDORA FURNITURE LTD.
NEW AND USED FURNITURE
1050 PANDORA AVE.
383-6319

LUNDS AUCTIONEERS
WE BUY AND APPRAISE
926 FORT 386-3308

FURNITURE RE-UPHOLSTERY
For samples and free estimates in your home call J. Worden or G. Hodgson, 382-5111.
Standard Furniture, 737 Yates

CLEANING
Upholstered furniture and carpets cleaned and demothed, your home.
For Free Estimates Call 382-5532
Ambassador Home Service

5-DRAWER FRUITWOOD CHEST, $35; teakwood desk and chair, $25; bedside table, $10, Almost new, sacrificing. 598-2961.

RED CHESTERFIELD AND chair, walnut coffee and 2 side tables with glass tops. After 4:30 p.m. 384-0118.

WE BUY YOUR FURNITURE, household goods pictures, tools, etc. Best cash prices, 386-0462.

8-PIECE MAHOGANY DINING room suite. Double pedestal table, excellent condition. $295. 478-5728.

YOUR CHAIR RECOVERED, $20 labor plus fabric. Samples shown in your home. 478-1262.

CHESTERFIELD SET (LEATHerette). Davenport, lamp, table, desk, kitchen suite. 384-5920.

SINGLE HOLLYWOOD BED, spring and mattress. Tennessee cedar chest, 383-6306.

ROLL-AWAY BED, USED ONCE $35. 592-2005.

4-CUSHION CHESTERFIELD and chair, like new, $125. 386-2575.

98 TV, STEREO, RADIO SALES and SERVICE

1971 ZENITH
19"
CHROMACOLOR TV
Rent to own plan
$16.00 month

Satisfied? Apply to purchase (plus de. and ser. dep. if applicable).

RENT 25" ZENITH CHROMACOLOR BY THE MONTH!

Phone today
MAIS TV RENTALS
385-2435

RENT OR RENT TO OWN
Rent a 1971 color or black and white TV, Zenith or Electrohome. Lowest prices in town.
CITY CENTRE TV
3970 Shelbourne
University Heights Mall
477-6971 658-8385

1971 ZENITH
20" Portable TV
NEW
Rent to own plan
—Phone Today—
MAIS TV RENTALS
1821 Cook St.
385-2435

OUR CORNER CELEBRATES CENTENNIAL
Come into Quadra Service Centre and see an original 140-year-old music box, which we will be glad to play for you.
3514 Quadra — 385-6422

SERVICE FOR MOST MAKES TV AND STEREO
RCA — Zenith
Electrohome
SALES — SERVICE — RENTALS
KENTS LTD.
742 FORT 383-3513, 383-7104

FLOOR MODEL STEREOS AT cost price to make room for new models. Act now from $169.97 and up.

ATLAS STEREO CENTRE
764 Fort St. 385-2712
FAST, LOW COST SERVICE

TV RENTALS
The Best TV Rental Service
From as Low as $7.00 per Month
PHONE TODAY—385-2435
MAIS FURNITURE
1821 Cook Street

PHILIPS STEREO SALE
TV RENTAL, SALES-SERVICE
ELECTRON
100 W. BURNSIDE RD. 383-5432

PHILIPS WALNUT CONSOLE stereo, 4 speakers, AM-FM radio, $600 new. $350 or best offer. 478-3094.

3-WAY COMBINATION COLOR TV, stereo, radio. Cost $1495 new, only 3 months old, sacrifice. 656-2805.

STEREO WORLD
726 YATES ST.
388-7233
SALES AND SERVICE

MOVING, MUST SELL 24" black and white Emerson console model TV, good condition, $85. 477-5763.

MOTOROLA QUASAR TELEVIsion. Phone between 6-8 p.m., 384-2779.

CAR STEREOS FOR SALE, bankrupt stock. 386-6837 evenings, 382-4228 days.

CRAIG 8-TRACK AUTO STEREO tape deck, plus tapes and case, $35. 386-7415.

NORESCO DUAL 1212. LAST year's model, teak finish, good condition, $250 firm. 477-8928.

STEREO-RADIO COMBINATION, excellent working condition, best offer. 383-3916.

STEREO TAPE RECORDER, 7" reel, $110. 383-3360.

EMERGENCY TV REPAIRS CALLS $5. 592-4315

98 TV, STEREO, RADIO SALES and SERVICE

SCA-35 DYNACO AMPLIFIER, $80. 592-9575 after 5.

12" PORTABLE SANYO TV — 1½ years old $75. 479-3057.

21" TV — WORKING VERY well, only $35. 386-2851.

21" TV, WORKING GOOD. FIRST $29. 386-2851.

99 GROCERIES, MEAT and PRODUCE

VICTORIA MEAT MARKET
"Home of the Square Deal"
THIS WEEK'S FEATURE
Young Alberta grain-fed pork
Definitely the last week at these low prices.

PORK BUTT STEAK	49c lb.
BONELESS PORK BUTT ROAST	53c lb.
LEG-O-PORK (SMALL AND LEAN)	49c lb.
(BUTT SHANK PORTION OR WHOLE	

POULTRY SPECIALS

TURKEY LEGS	37c lb.
TURKEY WINGS	25c lb.

BEEF SPECIALS

SHORT RIB ROAST	69c lb.
GROUND BEEF	53c lb.
WING STEAKS	93c lb.
LEAN BRAISING RIBS	39c lb.
BREADED CUTLETS (WE SELL THE BEST)	79c lb.
SMOKED BACON SQUARES	27c lb.
NO. 1 LEAN SLICED SIDE BECON (WE SLICE OUR OWN)	43c lb.
TENDER, SMOKED COTTAGE ROLLS	57c lb.

HOME FREEZER SPECIALS
Alberta grain-fed beef and pork

PORK SIDES 60-70 LB. AV. (DEFINITELY LAST WEEK AT THIS LOW PRICE)	35c lb.
BEEF SIDES	59c lb.
HIND QUARTERS	69c lb.
FRONT QUARTERS	49c lb.

All prices include cutting, wrapping and freezing

It pays to shop at "The Island's Largest Meat Supply House"

625 Johnson St. Ph. 383-9234

Your sales slip may win you a FREE CHOICE HIND QUARTER OF BEEF. DRAW — MAY 29

WILLIAMS QUALITY MEATS
Specials 55c LB. Specials
Fresh utility local roasters.
Fresh pork barbecue sticks
Fresh boneless pork butt roasts
Fresh baby beef liver
RED-HOT SPECIAL
Lean sliced side bacon, 49c lb.
SPECIAL PURCHASE
Red Brand hind quarters, 82c lb.
Cut, wrapped, quick frozen
THURS., FRI., SAT. ONLY
795 Fort St. — 384-1613

HARVEY'S MEATS

Home cured double smoked picnics	39c lb.
Tender, boneless stew beef	89c lb.
Boneless corned beef	89c lb.
Home cured sliced side bacon	59c lb.
Smoked jowls	29c lb.

Freezer Specials

STANDARD SIDES OF BEEF—GUARANTEED TENDER	69c lb.
SIDES OF PORK	42c lb.

BUDGET Terms Available
Turn in to our free parking lot while shopping
HARVEY'S
2709 Quadra St. 383-2031

ALBERTA MEAT DISTRIBUTORS LTD.
FROM OUR RETAIL DEPT.

Sliced side bacon	5 lbs. for $2.75
Beef sausage	3 lbs. for $1.00
Chuck steaks	69c lb.

FROM OUR FREEZER DEPT

Front quarters	55c lb.

1811 Cook St. 383-3012

THE WAREHOUSE WHOLESALE Food Distributors, 47 Songhees Rd., first turn left — 100 feet past Johnson St. Bridge. Prices effective Tues. and Wed. Open to the Public daily, 9 a.m. to 9 p.m. Open Saturday 'til 6 p.m. We reserve the right to limit quantities. Canada Choice Lean Chuck Steaks, 59c lb; Bacon, lean sliced rindless, lb. 39c; Mom's Margarine, 3 lbs. 69c; Turkey hindquarters, lb. 35c; Allen Fruit Drinks, all flavors, 3 48-oz. tins 89c; Fresh Ground Beef, 55c lb; Heinz Tomato Ketchup 2 11-oz. bottles, 49c; Arctic Cold Water Detergent, Giant Size 89c; Beef Steak Tomatoes, 1½ lb. tray, 29c; No. 1 Drybelt Potatoes, 10 lbs. 39c.

VICTORIA BAKERY
15 loaves for $2.87
Sliced or unsliced
822 Yates 382-0221

SUPER LOW COST
Canada choice, Canada good, sides of beef 67c lb.; hind quarters 79c lb.; front quarters, 57c lb. 25-lb. meat freezer pack, $22.96.
899 Esquimalt Rd. 382-8196

SHOP AT "THE WAREHOUSE" Wholesale Food Distributors, 47 Songhees Rd., first turn left — 100 ft. past the Johnson St. Bridge. Open daily, 9 to 9; Sat. til 6 p.m.

BUY COWICHAN VALLEY spring lamb, 70c per lb. Griers Farm Ltd., R.R. 1, Cowichan Station, 746-6550.

FIRBANK FARM
1180 ROYAL OAK
Boiling Fowl, cut up, 2-3 lbs. each, 10 pkgs. $5.90

WESTERN MEATS
"Freezer Meat Specialists"
3553 Happy Valley Road
478-1621 Eves. 478-2820

FRESH EGGS, MEDIUM 45C, large 50c. 284 Prospect Lake Rd.

100 MISCELLANEOUS FOR SALE

THE TRADERS WAREHOUSE SALE

—24" range, used only 5 days on rental, only	$209.95
—4-pce. Grouping, good condition	$79.95
—RCA Estate range, like new,	$79.95
—New 5-pce. de luxe dinette suite, REG. $250; NOW	$149.95
—2 complete 39" beds with headboards, new mattresses and box springs	$199.95
4-pce. sectional, brown, as new	$249.95
—2-pce. sectional with corner table and lamp, complete	$79.95

Many unadvertised NEW and USED bargains as our WAREHOUSE SALE continues.
THE TRADERS
715 FINLAYSON (BESIDE MAYFAIR) 388-6264

BROADLOOM
SAVE UP TO 50%
Heavy acrylic shag $6.85 sq. yd.
Nylon $4.45 sq. yd.
Spanish patterned kitchen carpet $6.90 sq. yd.
Roll ends from $2.95
We can supply large orders.
CARPET TREND
Craigflower at Bay
386-7501

STEWART & HUDSON
Building Supply Centre
FIRE SALE CONTINUES IN OUR BASEMENT
PRICES FURTHER REDUCED
COME IN EARLY FOR BEST SELECTION
Open 6 Days a Week
7:30 to 5:30
CHARGES — BUDGETS —
386-3211
400 Block Gorge Road East
STEWART & HUDSON

X X X X X X X X X X X X
EATON'S
WAREHOUSE
STORE
749 VIEW ST.
Remember You Can Budget Charge Through Our Customer's Accounts Office, 3rd. Floor
X X X X X X X X X X X X

CHECK GSW's OUTPERFORMER, the twin tub washer-dryer, it can do ALL the family wash including sheets and blankets. Features: spiralator washing action, lint filter. Priced now at $217 at Butler Brothers, 1720 Douglas (Opp. the Bay).
French provincial cabinets with doors, $79.95. Ideal for TV or Stereo etc.
BUTLER BROTHERS
1720 Douglas 383-6911

Do you want to save money on furniture and appliances?
ROYAL FURNITURE AND APPLIANCES
"The Bright Red Warehouse"
733 Johnson 388-9021

CAMPERS! DO YOU NEED polyethylene bottles, jars, carboys, tanks, for your camper or trailer? See our selection of all sizes, and types at Industrial Plastics Ltd., 2105 Douglas St. Polyethylene sheeting, too, for ground sheets, tarps, tent covers, windbreaks and sun shades.

WALNUT, STEREO-RADIO COMbination; queen size bed-chesterfield; custom green velour chair; studio couch; oil paintings; 1 long chest drawers with mirror; large living room rug; end tables, juicer and blender; knitting machines and incidentals. 478-2361.

JOHN DEERE TILLERS
5 h.p. — $220 3 h.p. — $190
Used English Reel mower $75
John Deere riding mower $475
VICTORIA JEEP
Hillside at Rock Bay

GOOD USED 2-Piece chesterfield suite, nylon frieze, gold $110; swivel rocker, chocolate vinyl $59.95; coffee table and 2 end tables, $6.95 each; 24" range, $30; 5-piece walnut dinette, $35. See us for more used items. Better Buy Home Furnishings Ltd. 704 View (Downstairs) 385-4345.

USED CHESTERFIELDS FROM $39.50. Used washers from $59.50. Macdonald Furniture Mart, Pandora and Broad. 383-1171.

CHILD'S PADDED CAR SEAT, as new, $8; 9x12 cabin tent, used twice, $75. 386-8289.

DOUBLE BED MATTRESS. Good clean condition. $25. Phone 384-7967.

SEWING MACHINE; 4-PIECE toaster, silver set and carving set. 382-8985.

KENMORE (INGLIS) WRINGER washer with timer and pump. 382-6976.

SEWING MACHINE, ELECTRIC, very good condition, with buttonholer. $35, 386-0454.

SEWING MACHINE, PORTABLE TV stand, excellent condition. 479-1791.

TENT, 9X12, GOOD CONDITION, $50. 478-5783.

RACQUET CLUB SHARES FOR sale, $450. 384-7138 day, evening 477-6479.

8 CU. FT. FRIGIDAIRE FRIDGE, $30. 384-7813 All Temp.

WEDDING DRESS, SIZE 11, 383-7326.

SAND BOXES, 4'X4'X8" WITH sand, $10 delivered. 383-0047.

100 MISCELLANEOUS FOR SALE

SALE! HEAVY NYLON
SHAG BROADLOOM
Recommended for any traffic area that look of luxury! Choose room size or wall to wall. Red, Bright Gold, Avocado, Blue-Green, Gold, Beige, Green-Bronze, Rust or Mauve colours in the group. Reg. 8.99 sq. yd.
Sale Price 6.88 Sq. Yd.
Guaranteed Installation
Mail this coupon for free estimate:

- - - - - - - - - - - - -

To: SIMPSONS-SEARS CARPET DEPARTMENT, SIMPSONS-SEARS HILLSIDE, 3190 SHELBOURNE STREET, VICTORIA, B.C.

I am interested in:
Indoor-Outdoor Carpet
Room-Size Rugs
Wall-to-Wall Carpets

Please send an in-the-home salesman to give me a free estimate. I understand I am under no obligation.

- - - - - - - - - - - - -

ON SALE
SIMPSONS-SEARS
CARPET DEPARTMENT
VINYL ASBESTOS TILES — 10 lovely colors to choose from, So easy to install over concrete or wood. Reg. 22c.
SALE PRICE 17c Each
SIMPSONS-SEARS HILLSIDE
388-9111

SPRING SALE
LAWN BOY MOWERS

	REG.	SALE
DE LUXE 18"	$ 98.95	$ 69.99
DE ELUXE 19"	114.95	92.99
GRASS CATCHER 19"	129.95	103.99
GRASS CATCHER 21"	134.95	107.99

ELECTRIC

18" DE LUXE	$ 97.95	$ 78.99
19" DE LUXE	$114.99	90.99

EASY TERMS AVAILABLE
10 PER CENT DOWN WITH UP TO 24 MONTHS TO PAY THROUGH OUR OWN COMPANY.
SUPPLIES LIMITED
MULLINS MARINE SALES LTD.
925 Yates St.,
382-1928

PAY CASH AND SAVE
Save 30% on new chesterfield suites. 2-pc chesterfield suites, $159 to $249; hide-a-beds, $179; recliner, $79.50; platform rockers, $39.95; swivel rockers, $29.95; Duncan Phyfe drop-leaf table and 4 chairs, from $168; 9-pc rock maple dining suite, $499; 8-pc oak dining suite, $269; 5-pc kitchen suites, $39 to $66; 7-pc kitchen suite, $99; 9x12 rugs, $59 to $79; desks, $21.95 to $79; book shelves, $12.50 to $49.95; chests of drawers, $22.50 to $69; dressers, $29.50 to $39; Philco AM, FM stereo, $169; compact vac, $59; refrigerators, $49 and $119; deep freeze, 12 cu. ft., $95; TVs, $59 to $95. Come in and look around. All prices clearly marked.
PANDORA USED FURNITURE
New and Used Furniture
1050 Pandora Ave.
383-6319

ANNUAL GRADUATION —SPECIAL—
SUITS!
In popular colors and stylings, pure wool worsteds. Reg. $79.50 values
$49.50
LES PALMER LTD.
714 View 382-2825
Just up from Douglas
Free Parking
View Parkade

IN-HOME CARPET SERVICE
Shop at home. A call to Sleggs will bring a salesman to your home any evening. Get your cost complete including installation. Phone today for a salesman to call.
SLEGG BROS. LUMBER LTD.
3955 Quadra
479-7151

MUST SELL: CHROME SET with 4 chairs $7; 3-horse Viking outboard, not working $10; single bed with mattress $5; hassock $1; large work table $10; chain block, needs repairs to ratchet $10; easel and miscellaneous paint $8. Call after 5, 384-1629.

11' FIBREGLASS BOAT, MOTOR and trailer; garden tractor; .22 rifle with scope; pellet gun; chrome table and 4 chairs; 3-gallon garden sprayer. 479-6907.

IMITATION FIREPLACE, $25; exercise bike, $15; hot water tank; bathroom sink; outboard oil; bicycle rack; electric razor; used bricks; shovel. 382-2732.

30-GAL. HOT WATER TANKS, factory warranty, $79. Continental Home Supply, 851 Johnson, 386-2458.

3-BRUSH FLOOR POLISHER; 10-speed bike; '58 Pontiac station wagon; all fully operational. 382-5603.

MUST SELL: '66 ACADIAN standard, 8 track Craig tape deck, speakers, AM-FM tuner. 388-9226 or 385-6727.

MARQUETTE 12 FRIDGE, NO longer needed, 1 year old, excellent condition. Present value $180, will sell for $125. 652-3298.

VIKING TV., VERY GOOD CONdition, $69; double bed, $30. 383-0448.

100 MISCELLANEOUS FOR SALE

COMPARE OUR PRICES
—Before You Buy—
TILLICUM FURNITURE and APPLIANCES
Tillicum at Craigflower
384-1216
Hillside Shopping Centre
382-3331

THE TRADERS (DOWNTOWN STORE)
3-Room Groupings.
As low as $299.95
Admiral Portable TV, only one year old. Only $69.95
THE TRADERS
845 Yates 388-6013

MEL'S MEL'S MEL'S MEL'S

Victorian settee	$399.50
Grained oak chest dr.	$39.50
Brown hide-a-bed	$139.50
Frost-free fridge	$130.00
G.E. portable TV	$65.00
5-pc oak dinette ste.	$85.00

MEL'S BARGAINS
823 Pandora Ave. 384-3152
Opposite B.C. Hydro
MEL'S MEL'S MEL'S MEL'S

MCCLARY EASY, AUTOMATIC washer, $100. Kenmore dryer $85. Large Zenor fridge, $100. Fridgidaire electric stove, $65. Glassed-in china cabinet, $50. 1 shag sample rug, $35. 1 living room rug bronze-olive, 12x16, $150. Black and Decker electric lawn mower with catcher, $60 as new. Drapes and curtains for whole household Dictaphone set, master unit, with 6 slave unit, will trade or sell. 479-5149.

CAMP SUPPORTS
Famous quality, professionally fitted in the patient-care centre.
SURGICAL SUPPLIES LIMITED
1012 Broad St. 384-8433
A Division of McGill & Orme

HOURIGANS
Carpets and Linos Ltd.
Two-tone rubber-backed nylon shag.
WAS $10.95 sq. yd., NOW $7.95 sq. yd.
715 Pandora 386-2401

RENT Apartment washer — no plumbing required; and Apartment Dryer — no wiring or venting required
from
BUTLER BROTHERS
1720 Douglas St. 383-6911

MOVING: MUST SELL quickly, new 3-piece sectional chesterfield; Emerson stereo with tape recorder, excellent condition; hide-a-bed; automatic washer; '67 Ford XL Deluxe, hardtop. 478-7177 after 6.

MIRROR, ANTIQUE CHINA, copper sunburst clock, copper wood carrier, shortie drapes, 12-drawer dresser, single bed, apt. size fridge, platform rocker, 658-5959.

NEWCOMBE UPRIGHT PIANO in very nice condition. Approximately 80 years old, $250 or offer. Oak dresser with beveled mirror, $40. Will swap 56 Consul for? Phone Duncan, 746-6922.

LIKE NEW, RALEIGH TRIUMPH 3-speed bike, $30. Husky 5-speed high rise, $40. Medium saddle, some tack, $65. Doll buggy and scuba sea sled. 479-2288.

BED, $25; BOY'S BIKE, $25; chesterfield chair, $20; doll carriage, $10; mechanic's electric power gun, $40; roof racks, $6. 477-8035.

MOVING, MUST SELL LOVELY antiques, TV set, stereo-record player, new Bernina caginet sewing machine, '67 Valiant, etc. 384-4200.

GENDRON BABY CARRIAGE $25, baby car seat $12, walker $9, infant seat $1.50 Colonial cradle $25, Jolly jumper $5, Safety gate $2.50. All good condition. 385-3730.

LAWN MOWERS — ONE 18-INCH roller driven "Ransomes" with metal catcher, $120 or offer. One 18-inch H.B.C. reel with catcher, $40. 658-5859.

GOOD USED APPLIANCES
384-4336 383-1347
VAN ISLE VARIETY
945 Kings

MOVING, MAHOGANY CHINA cabinet, large walnut table, 72x40 inches, McClary-Easy automatic washer, good condition. 652-1776.

TAPPAN RANGE, "FABULOUS 400" mahogany dining room suite, pole lamp, large table lamp (new). 658-5959.

WALNUT DINETTE TABLE; Hoover washer; round white arborite table; wicker chair; blond buffet. 386-8620 evenings.

GENERATOR, GAS-O-LECTRIC, plant volts DC 7.5, watts 200, volts AC 110, watts 300. Phone 385-5825 after 6 p.m.

TABLE SAW, 8" HEAVY DUTY, $45. Various tables and chairs, step stool. Desk, sewing machine, boat and trailer. 386-6530.

IDEAL FOR YOUNG COUPLE just starting out. Fridge, 30" range and wringer washer. All for $100 or sell separately. 384-4252.

YOU CAN QUALITY CARPET your home for $595 including underpad and installations. Call 479-7122, ask for Mrs. Large.

SUPERB ARTIST'S CASE. Metal. Removal wooden lid. 21"x17". Evenings 384-4728.

SAMSONITE LADY'S GREY 21" pullman and beauty case, set $40. 477-8928.

DOUBLE WIDTH DRAPES, EXcellent condition, $22. New wig, $10. 383-1610.

RHUBARB, 15C POUND, ALSO geraniums. Reel type power mower, $40. 385-2540.

POWER MOWER, REEL OR rotary, easy start, $19. 2660 Cadboro Bay Road.

VICTORIA DINERS' TICKETS, now over $60 in dining value for $6. 382-1510.

OLDER MODEL KELVINATOR refrigerator, medium size. Good condition, $25. 478-6158.

SIZE 15 WEDDING DRESS WITH veil, like new, ½ original price. 385-7505.

LARGE BLACK BEAR RUG, fully dressed, any reasonable offer. 388-4182.

1953 PONTIAC FOR PARTS. Used lumber. Well rotted fertilizers. 479-6403.

8X10 CABIN TENT, HEAVY canvas canopy, 2 tone. As new. 385-2073.

SMALL FRIDGE AND STOVE, both for $30 will sell separately 382-3477.

WOOL AT GOOD LAMB FARM, Munn Road, 3½ miles from Prospect Lake Road.

INCINERATOR BARRELS $4.50. Free delivery. 383-1328.

100 MISCELLANEOUS FOR SALE

LAWN EQUIPMENT

8 RECONDITIONED hand mowers from	$1.00
7 RECONDITIONED rotaries from	$39.50
10 RECONDITIONED rotaries from	$39.50
3 RECONDITIONED garden tillers from	$79.50

NEW GILSON
Chain-Drive Tiller
5 h.p. with Reverse
SPECIAL $199.95

REPAIRS — PARTS
SHARPENING for most ENGINES and OUTDOOR EQUIPMENT

VICTORIA LAWNMOWER HOSPITAL
834 Johnson 386-8338
HOURS: 8 to 5:30
Lightweight, easy-to-pack,

LIGHTWEIGHT FREEZE-DRIED FOODS
Lightweight, easy-to-pack, won't spoil even if you only won't spoil even if you only use part of a package. Great for hikers, fishermen, boatmen, etc.
BEST SELECTION IN TOWN!
SPENCER'S STORES LTD.
1110 Gov't St. "Downtown"

SAFES
NEW and RECONDITIONED
Burglar and Fireproof
PRICE'S LOCK and SAFE
847 Fort St., 384-6221

RENT MAYTAG AUTOMATIC WASHER
Also apartment washers and dryers.
from
BUTLER BROTHERS
1720 Douglas St. 383-6911

SLEEPING BAGS!
Good variety — $9.95 up. Pack sacks — various camping utensils.
ROBINSON'S
1307 Broad St. 385-3429

Mills Paint Sales Ltd.
NOW AT
3172 Douglas St.
383-8412

FOR TRAILERS-CAMPERS, BOATS AND SUMMER COTTAGES — our space saving Maytag stacked washer and dryer 110 volt — just plug in — BUTLER BROTHERS LTD. 1720 Douglas St. (across from the Bay) 383-6911.

LOW COST LAWNMOWER service, reconditioned lawn mowers, $20 and up. Special rotary gas mower. Tune up, clear and sharpen, $8.50. Free pickup and delivery, 31 Regina Ave., 384-9079.

FAST SERVICE
RUGS LOOK "NEW." IT'S SO easy with RUG-MATE stain removing rug shampoo. Rent electric shampooer for $1.00, plus materials. Clark and Pattison, 760 Bay St. See our ad under Painters for other supplies.

ELECTRIC ORGAN WITH bench, $69.95. Radio record player, $39.95. Bedroom suites, $49.95 to $179.95. Duncan Phyfe dining room suite, $159.95. Books, china, glassware, etc. Eddy's Furniture, 414 Craigflower. 385-5219.

GOOD USED FURNITURE AND appliances. Large selection to choose from. Everything for the home and cottage. Royal Furniture and Appliances, 733 Johnson. 388-9021.

BRIGGS STRATTON PARTS
Small Motor Repairs
Open Saturdays
MAYHEW and STRUTT LTD.
2300 Douglas St.
Phone 386-7704

Looking for a left hand door refrigerator — choose 13 or 14 cubic ft. Admiral models at BUTLER BROTHERS LTD. 1720 Douglas St. (across from the Bay) 383-6911.

FROM MOBILE HOME 3 AXLES with wheels and tires. 2 sets brake lights. Running lights. Also, broadloom rug, plus runners. Hide-a-bed. Viking radio-phono combination. '62 Studebaker. 478-6505.

WRINGER WASHER, $20. Rotary mower, $20. Mobile home oil furnace, $50. Cross-top fridge, $35. New 5-ton B.C. Winch, $150. Gas engine, $10. 382-6745.

PEOPLE'S TRADING POST
"The Post with the Most"
2510 Trans-Canada Highway
478-3933
Open Sunday, 1-6 p.m.

AUTOMATIC WASHERS AND dryers. Excellent condition. Washers, $110; dryers, $65. 386-2106 from 8:30-5, Monday-Friday. May be seen at 630-C Dupplin Rd.

RECONDITIONED UNDERWOOD TYPEWRITERS
Reg. $149.95. Now $109.
Rentals $10 per month
ARGON OFFICE EQUIP. 383-5214

THE ROCKHOUND SHOP
All rock-hobby items and genuine stone jewelry, 850 Tolmie, 388-5341. (Closed Mon., Open Fri. to 9 p.m.)

ALF BECKER AND SONS
See our orbit air mower. It cuts, mulches and cleans in one pass.
2981 Tillicum 384-6414

HUDSON'S TAPE CENTRE
Webcor Cassette Recorder
$39.95
1543 Fort at Pandora 382-0923

HUB FURNITURE
Buy and sell good used furniture
715 Johnson 384-6425

G.E. MOBILE MAID DISHwasher, excellent condition. 642-3206.

TOP QUALITY OZITE, INDOOR-outdoor, still only $5.55 yard. Knightsbridge, 385-3633.

ALUMINUM CARTOP BOAT, $115. 9x9 umbrella tent, like new, $45. 386-8629.

CASH REGISTER, ELECTRIC 8-key. Perfect condition. Best offer. 658-8706.

BEATTY WASHER, SPIN dryer. 478-5696.

2 RUGS, MOSS GREEN, 6X9, 9x13. 386-0108.

HOOVER SPIN WASHER, GOOD condition, 479-2920.

21' CU. FT. FREEZER, EXCELlent condition. $150. 386-6206.

ELECTRIC WATER PUMP AND tank, 7-ton hand winch. 642-5192.

DEMON POWER REEL MOWER, $40. 2660 Cadboro Bay Road.

10' PLYWOOD BOAT, OARS, life jacket, $30, 9x10 tent. 386-1063.

ONE SHOWCASE, GLASS FRONT, glass top and shelves. 383-0212.

APARTMENT SIZE FRIDGE and range, $85. 479-1476.

USED BARN LUMBER, ASsorted sizes. 478-6780.

B.C. ALUMINUM WINDOWS
Now installed, 25% off. 479-3232.

13½ LB. JAR, $4.30; 2 - $8.30; 4 - $16. Babe's Honey, 1698 Lansdowne.

PRE-HUNG DOORS, BI-FOLDS, all sizes. Phone 386-0286, anytime.

VAULT DOORS AND FRAME $75. Royal Trust Co. 388-4311.

MOVING, HOUSEHOLD EFFECTS for sale. 592-7349.

100 MISCELLANEOUS FOR SALE

WOODWARDS
New Chesterfields
Floor samples to clear

1—2-pce. in a provincial style with cushion back and skirt, brown leaf pattern $379

1—2-pce. diamond back, lovely shade of green and gold $339

1—2-pce. contemporary style striped white and brown cover $269

New Bedroom Furniture

1—3-pce. suite, triple dresser with tilt mirror, 4-drawer chiffonier and 4'6" bookcase bed — walnut finish, to clear $169

1—3-pce. suite, double dresser with tilt mirror, drawer chest, 4'6" bookcase bed, walnut finish $139

1—odd 4-drawer chest, walnut veneer, marked $50

Rugs

Nylon bone white 9'x12' seconds, to clear $49.88

779 PANDORA AVE.
386-3322, Local 216, 219

1—4-PIECE BEDROOM SUITE, $80; 1—3-piece bedroom suite, $100; 6-piece kitchen set, $30; coffee table, $20; 3-piece sectional convertible chesterfield suite, $100; 1 convertible chesterfield $75; 1 armchair $15; 1 large Viking frig, top freezer $100; 1 power mower $25; call 383-3040 after 5 or weekends.

CENTENNIAL SILVER DOLlars. 1971 Uncirculated B.C. Centennial Silver Dollars in satin-lined presentation case. Send $2.95 (cheque or money order) to S.S. Beaver Kiwanis Club, P.O. Box 863, Victoria, B.C. Orders for 10 or more $2.50 each. Please allow 3 weeks for delivery. Proceeds to Kiwanis Charities.

WATERPROOFED TARPAULIN
Priced from $5.70 for size 5 ft. x 7 ft.
VITCORIA TENT and AWNING LTD.
831 Fisgard St. 382-5215

A.B.C. ELECTRIC — 382-7221
New and Rebuilt Appliances, Vacuum Cleaners, Polishers, etc. One-year warranty. Good selection. Reasonable prices. 821 Fort St.

103 MISCELLANEOUS WANTED

HOUSEHOLD EFFECTS WANTED
By the houseful or individual piece. Phone for our evaluation before you trade or sell your belongings.
ALADDIN'S COTTAGE
478-6042
THANK YOU

ABEL TRADING CO.
422 JOHN ST.
No. 1 copper 33c. Brass 20c. Batteries 65c. Rads 23c. Beer bottles 25c doz. We buy and sell local wine bottles. 422 John St. 388-6541.

SELL YOUR FURNITURE AND appliances quickly and efficiently through the House of Furniture consignment plan. 382-1344. Guaranteed Sale.

SCRAP CARS, METALS
Car bodies — Reasonable charges. Complete U.S. Car—we pay $5.00. No. 1 Copper Wire 34c, car rads up to 26c. Batteries 75c each.
MORRIS GREENE INDSUTRIES
1832 Store St. 385-9703

KILSHAW'S AUCTIONEERS
Buy — Sell — Appraise
1115 Fort 384-6441

Cameras, projectors, darkroom supplies — anything photographic.
ELECTRIC EYE
386-0333
1006 Broad St.

FOR MONEY IN A HURRY WE buy or loan money on tools, guns and musical instruments. Broad-Johnson Trading Centre, 617-619 Johnston Street (opposite Pet Shop). 383-9512.

THE SALVATION ARMY
urgently needs your re-useable clothing, furniture and household goods to assist those in need. Family Thrift Stores, Victoria, Sidney and Langford. For pickup call 386-3295.

FAMILY TRADING LTD.
Cash for furniture, tools, appliances, guns, etc.
731 Goldstream 478-5631
Mon. - Fri. 9 a.m. - 6 p.m.
Sun. 1-5 p.m.

LUNDS AUCTIONEERS
APPRAISE AND BUY FOR CASH
926 FORT 386-3308

CASH
We Buy Used Furniture and Appliances
ROYAL FURNITURE
388-9021 Eves. 598-3105

SQUARE DEAL BUYS
Copper, Brass, Radiators. Bottles and Jars bought.
383-1221 1126 Hillside 383-1601

PUBLICATIONS OF THE Graphic News, British newspaper. Preferably bound volumes. Victoria Press Box 613.

B.C. LICENCE PLATES PRIOR to 1955 and plates from any other province, states or other countries for collection. 383-9984.

WANTED
Used car batteries, 80c each
Industrial Iron and Metal
383 Tyee 384-6928

CASH FOR YOUR USED APPLIances. We also take trades on new appliances. C. Tayler Ltd., 707 Johnson, 383-2324.

HOUSEHOLD EFFECTS PURchase cash. Best prices in town. 388-9744.

WANTED: HIGHCHAIR AND playpen. Good condition. Reasonable. 658-5706.

GOOD BOOKS ALWAYS BOUGHT
HAUNTED BOOKSHOP
845 Fort 382-1427

ELECTRONICS STUDENT NEEDS old TV's will haul away free 386-2851.

HIGH CHAIR, PLAYPEN AND padded car seat. Must be in excellent condition. Cash. 477-5449.

WANTED: USED APARTMENT washer (Hoover, etc.) in good condition. 385-5527.

POCKET BOOKS WANTED, AND sold. 664 Discovery Street. 388-9744.

REFRIGERATORS AND freezers bought. 384-7813. All Temp.

WE BUY YOUR FURNITURE household goods, pictures, tools, etc. Best cash prices. 386-0462.

WANTED: USED IRON FENCing. 656-4182.

BIG FLAG AND MAP OF Germany wanted. 385-6020 after 6.

109 MISCELLANEOUS TO RENT

RENT TO OWN
New sewing Machine, $2.76 Weekly.
$9 monthly.
SAWYER SEWING CENTRES
840 Fort St. 388-6228

112 WANTED TO RENT MISCELLANEOUS

WANTED TO RENT: LARGE barn, preferably Saanich, willing to do repairs. Phone George, 9-3, 388-7233.

115 SWAPS

1970 ROVER, 2,000 T.C., 9,000 miles list price $3500, for down payment on house or property. 386-0662.

SUPER STOCK CAR, TRADE for motorcycle, car, or sell. 478-2959.

SWAP 1968 FORD CAB OVER 18' enclosed van, $4500 value, for what have you? 386-0286.

TRADE 1970 MAVERICK FOR antique car. 382-7118 or 592-3440.

117 ANTIQUES

ALADDIN'S COTTAGE LTD.
Bric-a-Brac, Glassware, China, etc., purchased. Phone for our valuation before you sacrifice. Phone 478-6042.

THANK YOU

KILSHAW'S
Buy for Cash
Appraise for all purposes.
1115 Fort 384-6441

LUNDS
Now collecting for our next antique auction, furnishings, Persian rugs, silver and collectors' items.
926 FORT 386-3308

TOP CASH PRICES FOR OLD china, glass, silver, paintings, furniture, jewelry, B.C. Indian items, etc. BYGONES ANTIQUES, 1034 Fort. 383-8025. day or night.

SOLID OAK BUFFET, bevelled mirror, leaded hutch doors, brass fittings (1911). Mellis auto hand signals, patented Victoria (1926). Both perfect condition. 384-3354.

SHERATON LIVING ROOM suite, cream brocade upholstered, asking $400. Oak Bay Books and Arts, 2055 Cadboro Bay Road. 592-2933.

120 GARDEN SUPPLIES

Fertilizer

AGED CHICKEN MANURE with mulch, your best organic fertilizer. Delivered, 6 yards, $15. 12 yds. $26. 478-4194.

OLD COW MANURE, NO weeds, 6 yards, $23; 3 yards, $14; bag, $1. 385-4356.

HORSE MANURE, $1 A SACK, 5 or over delivered. 388-5095 or 477-1556.

Plowing, Rotovating and Cultivating

COOPER'S TRACTOR SERVICE Gardens, yards tractor, rotovated, plowed, cultivated and levelled. Mowing. 382-9316.

HOSKIN TRACTOR SERVICE. Rotovate, plow, level, brush cut, etc. Hay cut, raked and baled. 479-2285.

C. STARK, ROTOVATING, BRUSH and grass cut, post holes, etc., loading and hauling. 479-3157.

CUSTOM ROTOVATING No job too small. Phone 652-1027, evenings.

CENTRAL SAANICH TRACTOR Rotovate, plow, cult., level, etc. Loader and mowing. 652-3306.

LOW COST ROTOVATING, 10 h.p. tractor, 39" wide 479-4513 or 656-3590.

DON'S TRACTOR SERVICE Rotovate, plow, cultivate, mow, loader and truck, blade. 477-3913.

Seeds, Bulbs, Plants, Trees, Shrubs

HANGING BASKETS, VARIOUS sizes, 75c and up. Also bird houses. Window boxes made to order. 477-8107.

LANGFORD GARDEN MAINtenance, experienced gardeners, all stages of gardening, Victoria-wide service. 478-4606.

EVERGREEN SHRUBS, 50 cents, $1.00 and up. Heather 75c. Evergreen Shrubbery, 3825 Quadra St.

$2 DOZEN PRIZE DAHLIA roots. 385-5030.

Tools and Supplies

ROTOTILLER, OVERHAULED, $75. 385-5825 after 6 p.m.

Top Soil, Rocks and Fill

REALLY GOOD TOP SOIL, CONTACT LAYRITZ NURSERIES, 384-6943

PRE-FERTILIZED BLACK TOP soil, suitable for lawn dressing or flower beds, $4 per yd. Minimum $12. 592-3469.

NO. 1 SCREEN TOPSOIL, 7 yards, $29. Peat soil, 7 yards, $28. 478-3322.

NO. 1 TOP SOIL, CLEAN FILL, blasted rock O.K Trucking Co Ltd., 386-3414.

FREE FILL, DELIVERY charge only. Topsoil, gravel supplies. (Excavating. 479-5719, 479-1582.

BLACK CLEAN PEAT SOIL, OR sandy loam, 6 yards $25; bag $1.25. 385-4356.

BEST TOP SOIL, DELIVERED Jewkes. 477-2925 or 386-9254.

A-1 BLACK TOP SOIL, 10-YD load, $33. 479-1932.

125 PETS and SUPPLIES

REGISTERED GERMAN shepherd pups, excellent pedigree, sire Expo of Norwech, dam granddaughter of Greif V. Ellenhain, Shady Brook Kennels, 743-9447.

ONE 10-MONTH-OLD COUGAR hound for sale, excellent temperament, good with children, $65. 478-1272.

EXCLUSIVE BOARDING, SMALL dogs and cats, phone afternoons McCoy, 479-7301.

MINIATURE POODLE PUPPIES, registered black or white $100. Terms $25 per month. 112-743-2493.

HANDSOME, REGISTERED, 1½ year male miniature black poodle 479-5525.

WHITE TOY POODLES, 8 weeks old, from registered stock 656-3900.

REGISTERED PERSIAN CAT, 1 year old, neutered, cream coloured. 598-2604.

PLEASANT MALE TABBY, free to good country home. 656-6715.

BEAUTIFUL SAMOYED Shepherd cross puppies. $10. 382-6907.

DOGS BOARDED, AL-AN KENnels, Registered. A. V. Andersen, Munn Rd., Phone 479-5510.

PUREBRED TOY POODLES, female, black, 9 weeks old. 478-6364.

VERY SMALL PUPPY, 6 WEEKS old, male, beige colouring, $10. 383-4726.

BARGAINS, LASSIE COLLIE, pups, pets or show. Must sell. 479-2506.

YOUNG HEALTHY CATS NEED country homes, good mousers (adults). 385-5030.

CHOCOLATE MINIATURE poodles, registered. Good home a must. Offers. 478-4004.

REGISTERED MINIATURE poodles, excellent breeding; had shots, $80 cash or terms. 383-9796.

CHOCOLATE AND SEALPOINT Siamese kittens, pet or registered. 479-4545.

MALE SILVER MINIATURE poodle, 6 months, excellent temperament, reasonable, 656-4195.

SIAMESE KITTENS, 3 MALES, 1 female, $20 each. 479-7534.

6-WEEK-OLD PUPPIES, medium sized, $7 each. 479-5266.

PUREBRED CHIHUAHUA, FEmale, 8 months old. $75. 382-8050.

TOY AND MINIATURE poodles. North Burnaby, 298-8003.

CAIRN TERRIERS OF MELITA Raymond at Snelling. 479-2686.

PUREBRED SIAMESE KITTENS, 8 weeks old. 477-1022.

PART-POODLE PUPS FOR sale, $12 each. 388-6074.

127 CHICKS, POULTRY, HATCHING EGGS, SUPPLIES

SIDNEY DUCK FARM
R.R. ¼, Sidney, B.C. 656-4412

NEW HAMPSHIRE CHICKENS, laying. 477-4185.

BUY
SELL
TRADE
DIAL 386-2121 NOW

128 LIVESTOCK SUPPLIES AND EVENTS

VISIT our TACK SHOP for your ENGLISH and WESTERN equipment. Also good selection of WESTERN BOOTS, etc.
BUCKERFIELD'S LTD.
506 Paondora Ave. 384-7181

BUCKERFIELD'S LTD.
506 Pandora Ave. 384-7181
Used BIG HORN Saddle $120
Used 5 MCO Saddles $110
Used CAVALRY Saddle $ 99

REGISTERED HIGHLAND Bred Heifers, 26 months and 22 months, bull 10 months. Cow, 6 years. 658-5527.

TRAINING, BOARDING, instruction. Two rings, exercise track. Jill Yonge, 652-1992.

REGISTERED ½ ARAB MARE, 6 years old. Good disposition. 479-7066.

FOR RENT: LARGE STANDING stall with training ring and pasture land. 652-3270, 5:30-7 p.m.

2 REGISTERED SHORT HORN cows, 1 with calf, other due in July. 478-6780.

PEPPY PINTO GELDING, western. 477-3246.

FOR SALE: WEANER PIGS AND 1 young boar. 652-1108.

130 HEAVY EQUIPMENT and MACHINERY

BUTLER BROTHERS

FORD MAJOR Diesel with loader and hoe.
$3,000
Keating Cross Rd.
And W. Saanich Rd.

MODEL 800 FORD TRACTOR with front end loader and parts, 2 spare tires and wheels, etc. 16 foot flatdeck with metal roof, ideal produce box. 382-9436.

WANTED SMALL MOTOR roller (Roll Pack etc.); also hand rollers. 386-1063.

150 CARS FOR SALE

MMM MMM
MMMM MMMM
MMMMM MMMMM
MM MMMMM MM
MM MMM MM
MM M MM
MM MM
MM MM

McCALLUM MOTORS
DATSUN VOLVO

NEW TIRE
GIVE AWAY!!

560x13 whitewalls, to fit Datsun, Toyota or most small cars.

REG. $23.95 each, SPECIAL, $19.95 each, or buy 3 at $19.95 each (plus tax) and receive 1 FREE.

Call Tom Lincoln at

— McCALLUM MOTORS —

'REMEMBER!!
Drop in at McCALLUM MOTORS to pick up your entry form for a chance to WIN the use of a Datsun for one full year including maintenance and licensing.

1969 CORTINA GT, 1800 original miles, 4-speed transmission, walnut dash, radio, bucket seats, beautiful lime green exterior, black leather interior.
ONLY $1895

1965 OLDSMOBILE 4-door sedan, Delta 88, and exceptionally clean car, V-8, automatic transmission, power steering, power brakes, radio. Ermine white with blue interior.
ONLY $1250

1968 DATSUN 510 de luxe. Only 20,000 original miles. 4-speed transmission. Maroon exterior with red leather interior. All of Datsun standard safety features.
ONLY $1495

1968 AUSTIN 1100 station wagon. A very hard to find model. 4-speed transmission. Leather interior, very clean unit.
ONLY $1295

OVER 40 MORE CLEAN TRADES TO CHOOSE FROM

McCALLUM MOTORS
DATSUN VOLVO

It Pays to
"TAKE a LOOK"
at YATES and COOK
386-6168

D
O
U
G
L
A
S
VOLKSWAGEN

YOUR LARGEST VOLKSWAGEN DEALER ON THE ISLAND

SEE OUR SALESMEN
CHRIS WATKINS
BRIAN SHARP
JIM GIRLING
ROSS McGILLIVRAY
GEORGE HINCHCLIFFE
TOM McSHANE

3329 DOUGLAS ST.
388-5466
Open 9 'til 9

1968 PONTIAC LAURENTIAN 283 V-8, $350. 479-3057.

150 CARS FOR SALE

XXXXXXXXXXXXXXXXX
X X
X PETER POLLEN X
X FORD X
X X
XXXXXXXXXXXXXXXXX
XXXXXXXXXXXXX
XXXXXXXXXX
XXXXXXXX
XXXXX
XXX
X

BUY WITH
SEVEN DAY
MONEY-BACK
GUARANTEE

1971 PINTO (demonstrator), only 2,000 miles. Automatic. Radio.
NEW PRICE $2709
NOW $2438

1966 BUICK Skylark 2-door hardtop, V-8, automatic transmission, bucket seats, console shift, power steering, power brakes, vinyl top.
ONLY $1795

1964 FORD Fairlane V-8, automatic transmission.
ONLY $795

1969 FORD Fairlane 2-door hardtop, V-8, automatic transmission, radio.
ONLY $2395

1966 VALIANT convertible, 6-cylinder, automatic. Radio.
ONLY $1395

1968 BUICK GT 2-door hardtop, V-8, 4-speed transmission, power steering. Radio.
ONLY $2495

1967 PLYMOUTH Fury II station wagon, V-8. Radio.
ONLY $2095

1963 FORD Falcon sedan
ONLY $495

1970 MAVERICK 2-door sedan, automatic, radio. Only 8,000 miles.
ONLY $2295

1970 FORD Fairlane 2-door hardtop, V-8, automatic, power steering, radio, low mileage.
ONLY $2995

1965 BUICK Le Sabre 4-door sedan, V-8, automatic, power steering, power brakes, radio.
ONLY $1395

—LOW COST—
—ON THE SPOT—
—FINANCING—

1969 CHEVELLE 2-door hardtop, V-8, automatic, power steering, power brakes, radio, tape deck, low mileage and clean.
ONLY $2895

TRUCKS

1969 FORD F-250 ¾-ton pickup, V-8 with 4-speed transmission. Ideal heavy-duty unit with split rims and 750x16 heavy-duty tires.
ONLY $2795

1968 GMC long wheel base window van with extra seats, V-8 engine, automatic.
ONLY $2395

1968 MERCURY ½-ton pickup, 4-speed transmission
ONLY $1995

PETER POLLEN
FORD
1060 Yates St. 384-7144

1968 FORD GALAXIE 2-door hardtop, V-8, automatic, power steering, power brakes, radio, V-roof. Immaculate in every respect. Balance of new car warranty available.

Remember at METRO all reasonable offers accepted.

METRO TOYOTA LTD.
624 Finlayson
386-3516

1959 CADILLAC, 4-DOOR HARDtop, full power. Good condition. Gov't tested. Only $595. Can be financed. Call 479-7588 or 479-2343.

1964 MERCURY MONTCLAIR, 4-door sedan. Well looked after. Regularly serviced. High mileage. Will consider all offers. 384-8938.

1967 MERCURY MONTCLAIR 390 V-8 auto, power steering and brakes. Exceptionally clean, $1,695. 592-6826.

A PRESTIGE SECOND CAR FOR family, 1961 Austin Westminster. See and try it. $400. 479-2509.

150 CARS FOR SALE

METRO
TOYOTA

All units fully safety inspected with Gov't testing sticker

1971 VOLKESWAGEN Super Beetle automatic, 200 miles.

1970 DATSUN "1600" premium

1969 VOLKESWAGEN de luxe radio.

1969 DATSUN 1600 immaculate

1968 DATSUN 1600 radio.

1967 AUSTIN Cambridge low mileage

1967 VOLKESWAGEN de luxe sunroof.

1966 VAUXHALL Viva. Good little unit.

1965 ENVOY 20,000 miles.

1965 VOLKSWAGEN, new motor

1963 VOLKSWAGEN 42,000 miles.

1960 VAUXHALL wagon. Excellent condition.

These units are fresh trades on new Toyotas.

All are inspected for your protection and priced to sell. Remember at Metro all reasonable offers accepted.

Cash—Trade—Terms

METRO TOYOTA
624 Finlayson
386-3516 386-3517

VOLKSWAGEN SALE

1969 VOLKSWAGEN Beetle stick automatic, custom radio, immaculate.
ONLY $1595

1969 VOLKSWAGEN Beetle 1500 de luxe, custom radio W-W, immaculate
ONLY $1495

1959 VOLKSWAGEN Beetle de luxe model with custom radio. In excellent condition throughout.
ONLY $395

TRADES WELCOME

BRIAN HOLLEY MOTORS
VOLVO—FIAT—LOTUS
3319 Douglas at Cloverdale
Phone 384-1161

1971 TOYOTA COUPE, finished in a beautiful suntan yellow. Black vinyl roof, radio, plus many other extras.
Just traded on larger unit, sold and serviced at METRO.

METRO TOYOTA LTD.
624 Finlayson
386-3516

'71 Chev. ¾-P.U.; '65 Ford ¾-P.U.; '68 G.M.C. ½-P.U.; '68 IHC ½-P.U.; '65 G.M.C. panel AT; '69 Chev. wagon; '69 Chrysler; '69 Super B; '68 Mustang FB; '66 Mustang; '63 Falcon; '51 Chev 1-ton.
LES BLOW'S
(BRITISH MOTORS)
2940 DOUGLAS STREET
PHONE 384-7843

1962 MERCEDES 220 sedan premium unit with all factory options. Priced to sell.

METRO TOYOTA LTD.
624 Finlayson
386-3516

1966 BUICK LE SABRE, V-8 automatic, 4-door hardtop, new rubber, tested, in gold, beautiful car $1,750. Financing arranged. 382-8670.

1966 ROVER 2000, STANDARD 5, new radials, new brakes, tested, this prestige car only $1,750. Financing arranged. 382-8670.

'67 COUGAR "390," POWER steering, automatic, factory radio and 8-track. Polyester tires, $2,500 or offers. Tel. 385-5920, before 10:30 morning.

MAZDA ROTARY, 1970, 15,000 miles. Immaculate. $2,000. Phone 592-6177 after 6 p.m.

1963 RENAULT GORDINI, VERY good condition, $325. 479-5196. 562 View Royal Ave.

1965 RAMBLER DE LUXE. ONE owner. Excellent condition. $825. 382-7858.

'68 CHEVY II NOVA, 2-DOOR, 6, automatic, low mileage, excellent condition. 477-3254.

'55 RAMBLER WAGON, mechanic's special, $125 or closest offer. 385-2265.

'66 CHEVELLE CONVERTIBLE, V-8, automatic, new tires, tested, $1295. 656-3205.

'69 VIVA S.L., EXCELLENT condition. Mileage 12,000. Asking $1,300. 477-8402.

'67 AUSTIN COOPER, GOOD second car. $1,200 or best offer. 656-4502.

1966 VOLKSWAGEN BEETLE, 1965 Volkswagen, 1961 Volkswagen. 477-5523.

1961 VALIANT, AUTOMATIC, A-1 condition, tested. Best offer. 384-0120.

'70 CHEVELLE SS, 360 HP 454, 4-speed, positraction. 658-5525.

1961 CARAVELLE CONVERTible. Radio. $250. 479-2629.

1966 VOLVO. EXCELLENT. $995 386-1054 evenings.

1968 VOLKSWAGEN STATION wagon 1600 $2,250. 385-4632.

1961 CORVETTE, MUST SELL, best offer closest $3,000. 382-2753.

'63 VOLKSWAGEN BEETLE
385-5860

'65 BEAUMONT, V-8, 2-DOOR, hardtop. 385-5860.

150 CARS FOR SALE

XXXXXXXXXXXXXXXXX
X X
X BRITISH CAR X
X CENTRE X
X X
XXXXXXXXXXXXXXXXX
XXXXXXXXXXXXX
XXXXXXXXXX
XXXXXXXX
XXXXX
XXX
X

BUY WITH
SEVEN-DAY
MONEY-BACK
GUARANTEE

1966 CORTINA sedan, green in color. Ideal second or student car.
ONLY $895

1968 CORTINA GT, very clean unit.
ONLY $1395

1969 CORTINA GT, 2-door radio, economy with a little sport.
ONLY $1895

1969 VOLKSWAGEN De luxe Beetle with radio, low mileage.
ONLY $1695

1970 CORTINA 1300 2-door sedan, radio.
ONLY $1695

—LOW COST—
—ON THE SPOT—
—FINANCING—

BRITISH CAR CENTRE
(Div. of Peter Pollen Ford)
Yates at Quadra 384-5555

IT'S A FAIR WEEK IN VICTORIA
A FABULOUS WEEK TO SAVE AT
SAUNDERS & HITCHMAN

1968 TRIUMPH GT 6, exceptional $1895
1969 CORTINA GT $1795
1969 TOYOTA CORONA, 4-speed $1795
1970 TOYOTA CORONA, automatic $2095
1966 ANGLIA $795
1966 FORD 390 V8 2-door Hardtop. Power steering, power brakes, automatic $1295
1960 METEOR V8, automatic $395
1969 DODGE CORONET V8, 4-speed trans., power brakes, power steering $2495
1966 CHEVY II Nova Super Sport. Bucket Seats, console shift, V8 automatic $1395
1966 ISUZU BELLETT $895
1968 VOLKSWAGEN Beetle, Quite nice $395
1959 ZODIAC automatic $450

SEE THEM NOW AT
SAUNDERS & HITCHMAN
Your Toyota People
Since 1965
2040 Cadboro Bay Rd.
at Foul Bay Rd.
592-2471

M M M M M M M M M M

CLEAN
SAFETY TESTED!

WHOLESALE CLEARANCE!

59 Pontiac Wagon $237
62 Mercury Wagon $298
56 Vauxhall Sedan $ 88
60 Plymouth Sedan $198
59 Vauxhall Sedan $217
64 Acadian Sedan $388
61 Simca H.T. $217

NO DOWN PAYMENT!
(On Easy Credit Approval)
Murray Cranston
Bob Allison

MAYFAIR MOTORS LTD.
736 Cloverdale Ave. 385-4731

M M M M M M M M M M

1965 FORD XL CONVERTIBLE

Looks and runs like a much newer unit. Fully equipped. PRICED TO SELL

METRO TOYOTA LTD.
624 Finlayson
386-3516 — 17

'66 CHEVELLE MALIBU HARDtop, 327. Automatic transmission, radio. All new tires. Must sell. 386-1719 after 5.

1966 CHEVELLE, V-8 AUTOmatic, radio, clean, excellent condition. Must be seen. $1,295. 478-1315.

YOU PAY LESS AT ART'S CAR SALES

1952 PLYMOUTH, RADIO, licensed, new sticker, $125. 384-8864.

'60 ZEPHYR, CLEAN, SAFETY checked till '72. $250 or nearest offer. 478-4552.

'61 PONTIAC SAFARI STATION wagon, $375. 382-4371 or 479-5372.

150 CARS FOR SALE

HORWOOD MOTORS

1969 DATSUN pickup with a Capilano camper only 12,000 miles on this unit.
ONLY $2895

1965 BUICK hardtop, air conditioning radio, one owner, blue with white vinyl top.
ONLY $1395

1968 MUSTANG G.T. Fastback, V-8, 4-speed, radio.
ONLY $2395

1965 BARRACUDA V-8 automatic, bucket seats, chrome wheels.
ONLY $1395

63 IMPALA hardtop $895
61 OLDS hardtop $495
70 Mazda 1500 $1995
63 TR-3 $695
69 PLYMOUTH $2395
70 MAZDA 1200 $1595
65 VOLKSWAGEN $1295
65 VIVA $695
66 MORRIS Oxford $995
70 MAZDA 1800 $2195
64 VALIANT hardtop $895
68 DODGE $1495
64 MORRIS auto $895
62 FAIRLANE $295
55 CHEVROLET $195

HORWOOD
for
MAZDA

385-1451
Blanshard at Johnson

THREE
POINT
MOTORS

1968 FIAT '124' coupe. A beautiful unit with 5-speed transmission, and radio.
ONLY $2295

1968 FORD Torino fastback Automatic, power steering, power brakes, radio. A very smart unit!
ONLY $1995

1967 SIMCA. Only 22,500 miles on this economical unit. An excellent value!
ONLY $795

THREE
POINT
MOTORS

Government at
Hillside
385-6737

1969 BEAUMONT 2-door hardtop, V-8, automatic, console and bucket seats. Absolutely flawless. Many extras. Balance of new car warranty available.

Remember at METRO all reasonable offers accepted.

METRO TOYOTA LTD.
624 Finlayson
386-3516

1968 FALCON FUTURA. Fully equipped including automatic and radio. Just traded, low mileage. Balance of factory warranty available.
Remember at METRO no reasonable offer refused.

METRO TOYOTA LTD.
624 Finlayson,
386-3516

1966 BUICK SKYLARK GS, 2-door hardtop, bucket seats, power steering, brakes and windows, automatic transmission, floor shift, tilt steering, wheel, 445 cu. in. motor, $1795. 592-2390.

BARGAIN
Must sell 1968 Pontiac Strato Chief, 327 motor, power steering, power brakes, radio, new tires, V-8, automatic, post-traction rear-end. 386-7463.

1962 PONTIAC CONVERTIBLE Parisienne, automatic power steering, power brakes, power windows, 283 motor, 1971 licence. Needs points, plugs and battery. First $60 takes it away. 384-9845.

"HOT WHEELS"
1969 CAMARO Z28, 290-H.P., 4-speed transmission, power disc brakes, radio, tach, vinyl top, rally stripes, $2995. 592-2390.

1968 BARRACUDA CONVERTible, 383 formula S, automatic, power brakes. Day 385-2403, after 6, 386-0888.

LADY'S COMPACT CONVERTible, 1964 Acadian, 6, automatic. Tested. $1,695 or best offer. 592-7952.

1967 GRANDE PARISIENNE, 396, 4 speed, needs clutch, minor repairs. First $1,000 takes. 382-6794.

1970 LINCOLN CONTINENTAL Mark III, one-owner, 7,000 miles, fully power equipped, $7,450. 592-2390.

'65 METEOR MONTCALM, 2-door hardtop, 352 cubic inches, power steering, power brakes, 383-4686, 478-3198.

RANCHERO
1968 V-8, automatic, power steering, immaculate condition, $2,200. 479-7481.

PRIVATE
1963 Ford Econoline van, radio, heater, big 6, good condition, $795. 382-5971 after 5 p.m.

1969 COBRA 428, 4-SPEED, ONLY 9,000 miles. Nothing down, $83 monthly. Art's Car Sales, 310 Bay.

1958 CHEV STATION WAGON, 6, standard, drives good. $125. 382-8670.

'63 ACADIAN BEAUMONT, 6 cylinder, automatic, low mileage. Tested. $900. 383-5508.

'60 MONARCH, AUTOMATIC, power steering and brakes, $200. 382-7910.

1962 CHEV BISCAYNE, V-8, automatic, radio, white with red interior, good tires. 477-3866.

ESTATE SALE LUXURY 1966 Ambassador sedan, low mileage. 656-4113.

'65 CORVETTE, IMMACULATE 478-1501

150 CARS FOR SALE

XXXXXXXXXXXXXXX
XXXXXXXXXXXXXXX
XXXXXXXXXXXXXXX
XXX
XXX
XXX CORNELL
XXX "CHEVROLET
XXX COUNTRY"
XXX
XXX
XXXXXXXXXXXXXXX
XXXXXXXXXXXXXXX
XXXXXXXXXXXXXXX

"PUTTING YOU FIRST
KEEPS US FIRST"

ISLAND'S LARGEST
SELECTION OF O.K. USED
CARS ! ! !

USED CAR
CLEAROUT NOW! ! !

1969 CHRYSLER Custom Newport 4-dr hardtop, air conditioned. Luxury from end-to-end.
GO PRICE $2895

1969 FALCON station wagon, 302 cu. in. V-8, automatic transmission.
GO PRICE $2795

1965 BUICK Special sedan, V-8 engine, power steering, radio.
GO PRICE $1195

1959 AUSTIN A 55, tested.
GO PRICE $195

1969 OLDS ROYALE 2-dr hardtop, vinyl top, fully equipped, air conditioned, tilt wheel.
GO PRICE $3895

1970 CHEVROLET ½-ton, big 6, power steering, step-side.
GO PRICE $2795

1965 CHEVELLE sedan, 6 cylinder, automatic, radio.
GO PRICE $1195

1953 VAUXHALL sedan, tested, very clean.
GO PRICE $195

1964 VALIANT convertible, big 6, automatic, radio.
GO PRICE $1195

1968 BUICK Skylark custom sedan, V-8, automatic, power steering and brakes, radio.
GO PRICE $2395

1969 MUSTANG hardtop, 351 cu. in. V-8, automatic, power steering, power brakes, radio. Real buy at
GO PRICE $2795

1967 ACADIAN sedan, 6 cylinder, radio. Nice compact.
GO PRICE $1495

1965 RAMBLER 550 sedan, 6 cylinder.
GO PRICE $995

1969 DODGE Swinger tudor hardtop, 340 cu. in V-8, 4-speed, radio.
GO PRICE $2695

1966 Pontiac sedan, V-8, automatic, radio.
GO PRICE $1495

1964 CADILLAC Sedan De Ville, fully power equipped.
GO PRICE $1995

1959 METEOR station wagon, 6 cylinder, automatic.
GO PRICE $495

1969 METEOR Rideau 500 2-dr hardtop, fully equipped.
GO PRICE $2895

1966 RAMBLER 990 2-dr hardtop, bucket seats, console, power steering, brakes, radio, two-tone.
GO PRICE $1495

1962 CHEVROLET station wagon, 6 cylinder, automatics.
GO PRICE $695

1965 PONTIAC 2-dr hardtop, V-8, automatic, power steering, power brakes, radio.
GO PRICE $1195

CORNELL
"CHEVROLET
COUNTRY"
3050 DOUGLAS STREET
(Opp. Mayfair)
385-5777 — 'til 9 p.m.

150 CARS FOR SALE

N
N N
N N
N N
N NATIONAL N
N N
N CHRYSLER N
N N
N DODGE N
N N
N N
N N
N N
N

BOTH SIDES OF THE
800 BLOCK YATES ST.
384-8174
Open 'Til 9 P.M.

DEPENDABLE USED CARS

1970 DODGE Polara 4-door sedan, 383-V-8, automatic transmission, power steering, power brakes. Ex-Saanich Police cruiser.
ONLY $1495

1969 DODGE Coronet 4-door sedan, 383 V-8, automatic, power steering and brakes, ex-Saanich Police Cruiser.
ONLY $1095

1968 DODGE Coronet 4-door sedan, 383 V-8, automatic power steering and brakes. Ex-Saanich Police Cruiser.
ONLY $1095

1963 RAMBLER Classic 550 coupe, one owner, low mileage. Good transportation.
ONLY $395

1966 PLYMOUTH Fury III, 4-door hardtop, 318-V-8, automatic transmission, power steering, power brakes, radio.
ONLY $1495

1969 CAMARO 2-door hardtop, 327 V-8, console, automatic, power steering, power brakes, radio.
ONLY $2995

1965 VAUXHALL Special 4-door sedan, low mileage. Ideal second car.
ONLY $895

1969 TRIUMPH Spitfire Mach 3, convertible, custom radio, wire wheels. Only 11,000 miles.
ONLY $1795

1965 VALIANT 200 4-door station wagon, big slant 6, automatic, custom radio, roof rack. One owner.
ONLY $1595

1962 VOLKSWAGEN de luxe, custom radio. Ideal second or beginners unit.
ONLY $495

1971
DODGE COLT
BUILT IN JAPAN
—100-h.p. Mini Hemi
—Disc Brakes
—Bucket Seats
—Adjustable Steering Column
—4-Cyl. Overhead Cam
2-Door Coupe
ONLY
$2187

TOP ALLOWANCE FOR YOUR TRADE!

NATIONAL
CHRYSLER DODGE
819 Yates St.
384-8174

1970 ROADRUNNER, fully equipped with 383 V-8, automatic, console bucket seats, radio, power steering, power brakes. Low mileage.
Remember at METRO no reasonable offer will be refused.

METRO TOYOTA LTD.
624 Finlayson
386-3516

1967 COUGAR GT, V-8, automatic, all options including V-roof. Premium unit.
Cash—Trade—Terms

METRO TOYOTA LTD.
624 Finlayson
386-3516

1961 FORD STATION WAGON. Excellent running condition. 4 brand new tires. $350. 477-5142.

'63 PONTIAC, AUTOMATIC, 55,000 miles, recently tested, new tires. 592-7504.

1965 VAUXHALL WAGON, NOTHING DOWN, $19 MONTHLY. ART'S CAR SALES, 310 BAY.

1962 TRAVELALL V-8 WAGON, $285. NOTHING DOWN. ART'S CAR SALES, 310 BAY.

'63 WHITE FALCON STATION wagon, 6-cylinder, good tires, good shape, $500. 384-4932.

1967 MONTCALM HARDTOP, $1,685, NOTHING DOWN. ART'S CAR SALES, 310 BAY.

'69 FIREBIRD, PHONE AFTER 6 386-6682

150 CARS FOR SALE

XXXXXX XXXXX XXXXX
XXXXXX XXXXXX XXXXXX
XX XX XX XX
XX XX XX XX
XXXXX XXXXX XXXXX
XX XX XX XX
XX XX XX XX
XXXXXX XX XXXXXX
XXXXXX XX XXXXX

EMPRESS
PONTIAC BUICK
GMC

GOODWILL
USED CARS

1969 PONTIAC SAFARI CUTSOM STATION WAGON, V-8, AUTOMATIC TRANSMISSION, POWER STEERING, POWER BRAKES, RADIO, POWER REAR WINDOW, TAN EXTERIOR WITH SADDLE INTERIOR.
ONLY $3095

1967 CHEVELLE STATION WAGON V-8, AUTOMATIC TRANSMISSION, RADIO, TURQUOISE WITH ALL BLACK INTERIOR, HARD TO FIND MODEL.
ONLY $1995

1970 METRO 4-DOOR SEDAN V-8, AUTOMATIC TRANSMISSION, POWER STEERING, RADIO, GOLD WITH VINYL TRIM.
ONLY $2995

WRITTEN WARRANTY
WITH EVERY USED CAR

1965 IMPALA SS 2-DOOR HARDTOP, V-8, AUTOMATIC TRANSMISSION, POWER STEERING, RADIO, BUCKET SEATS, CONSOLE.
ONLY $1395

1967 FORD 2-DOOR HARDTOP, V-8 AUTOMATIC TRANSMISSION, POWER STEERING, RADIO, BLUE WITH MATCHING INTERIOR.
ONLY $1895

1965 FORD 4-DOOR SEDAN V-8 AUTOMATIC TRANSMISSION, POWER STEERING, POWER BRAKES, RADIO, BLACK IN COLOR.
ONLY $1095

1968 DODGE POLARA 4-DOOR SEDAN, V-8, AUTOMATIC TRANSMISSION, POWER STEERING, RADIO, FINISH IN RED WITH MATCHING INTERIOR.
ONLY $1695

1966 PONTIAC 2-DOOR SEDAN, V-8, AUTOMATIC TRANSMISSION, RADIO, BLUE IN COLOR.
ONLY $1295

1969 CHEVELLE 4-door SEDAN, V-8, AUTOMATIC TRANSMISSION, RADIO, POWER STEERING, POWER BRAKES, TURQUOISE WITH MATCHING INTERIOR.
ONLY $2595

1969 BUICK LA SABRE, CUSTOM 2-DOOR HARDTOP, V-8, AUTOMATIC TRANSMISSION, POWER STEERING, POWER BRAKES, RADIO, VINYL TOP.
ONLY $3295

at

EMPRESS
PONTIAC BUICK
GMC
382-7121
2867 DOUGLAS STREET
DRIVE IN OFF TOPAZ

1965 G.T.O. 4-speed with tripower, hard to find model. This is fully equipped with power steering, power brakes, radio, stereo tape, plus many other extras. Low mileage premium unit.

Remember at METRO all reasonable offers accepted.

METRO TOYOTA LTD.
624 Finlayson
386-3516

1967 ACADIAN CANSO, GOLD, hardtop, 283, 4-speed. Like new $1550. 383-7035.

1968 CAMARO SS 350, MUST sell, best offer accepted. Phone 479-1617 days, 477-8641 evenings.

'56 CHEV, V-8 SEDAN, ONE owner. Tested till '72. Running but motor needs work. $125. 385-4010.

1960 STUDEBAKER, 6 cylinder, overhead valve motor, automatic transmission, good tires. 658-8278.

1962 VOLKSWAGEN, GULF blue, A-1 condition, $700 or nearest offer. 250 Howe. 386-9580.

'60 METEOR MONTCALM 2-door hardtop. Must go. Best offer takes. 479-4661.

'65 BARRACUDA FASTBACK, V-8, 4-speed, bucket seats, immaculate, $1,250. 385-0508, weekdays, after 5.

1965 FORD V-8 WAGON, $785, NOTHING DOWN. ART'S CAR SALES, 310 BAY.

1970 FIAT SPIDER 850, MUST sell, excellent condition, $1600. Offers. 592-1956.

1964 DODGE DART, GOOD CONdition, 4 extra tires, radio, $795 or best offer. 477-5630.

'57 PONTIAC, 2-DOOR, 6 CYL under, new paint, good condition. 592-6114 after 6.

1969 AUSTIN AMERICA, STANdard tranmission, radio, one owner, $1,200. 383-5298.

'56 ZEPHYR, LICENSED tested, excellent motor, needs transmission. $45. 598-4805.

'64 CHEV 2-DR AUTOMATIC
385-5860

150 CARS FOR SALE

ENSIGN
CHRYSLER PLYMOUTH
DOWNTOWN
YATES AT COOK

COMPACTS AND INTERMEDIATES

1962 COMET sedan, custom radio. Stock No. 11452.
SALE PRICE $500
No down payment
$23 for 30 months

1963 FORD Falcon sedan, custom radio. Stock No. 90701.
SALE PRICE $550
No down payment
$25 for 30 months

1964 RAMBLER Classic sedan, V-8 motor, radio. Stock No. 52711.
SALE PRICE $800
No down payment
$36 for 30 months

1966 CORVAIR Monza 4-door hardtop, automatic, radio. Stock No. 13292.
SALE PRICE $900
No down payment
$40 for 30 months

1967 VALIANT Signet Tudor. High performance slant 6 motor, automatic. Stock No. 30262.
SALE PRICE $1500
No down payment
$52 for 36 months

1967 DODGE DART, 2-door hardtop, V-8 motor, automatic, radio. Stock No. 8273.
SALE PRICE $1850
No down payment
$65 for 36 months

1968 PLYMOUTH Belvedere sedan, slant 6 motor. Stock No. 7067.
SALE PRICE $1700
No down payment
$59 for 36 months

1968 CHEVELLE de luxe sedan, automatic, radio. Stock No. 8271.
$68 for 36 months
SALE PRICE $1950
No down payment

1968 CHEVROLET Impala 4-door hardtop, V-8, automatic transmission, power steering, custom radio
SALE PRICE $2450
No down payment
$86 for 36 months

1968 ACADIAN custom 2-door hardtop, automatic, custom radio.
SALE PRICE $2150
No down payment
$76 for 36 months

1968 FORD Custom 2-door, 6 cylinder automatic, custom radio.
SALE PRICE $1750
No down payment
$61 for 36 months

1969 VALIANT custom 2-door high performance 6, automatic, custom radio.
SALE PRICE $2250
No down payment
$79 for 36 months

1969 VALIANT Signet 2-door, automatic, radio, bucket seats. Stock No. 8263
SALE PRICE $2200
No down payment
$77 for 36 months

1970 VALIANT SEDAN, slant 6 motor, radio, vinyl seats. Stock No. 10411.
SALE PRICE $2200
No down payment
$77 for 36 months

ENSIGN
CHRYSLER PLYMOUTH
386-2411
Downtown
Yates at Cook

150 CARS FOR SALE

ENSIGN
CHRYSLER-PLYMOUTH
DOWNTOWN
YATES AT COOK

IMPORTS

1960 FORD Zodiac 6 cylinder, automatic, radio. Stock No. 90791.
SALE PRICE $500
No down payment
$23 for 30 months

1965 AUSTIN A60. Stock No. 82192.
SALE PRICE $500
No down payment
$23 for 30 months

1965 VAUXHALL Viva 2-door. Stock No. 8260.
SALE PRICE $750
No down payment
$34 for 30 months

1968 VOLKSWAGEN 1600 Fastback. Bucket seats, radio. Stock No. 8274.
SALE PRICE $1600
No down payment
$56 for 36 months

1969 VOLKSWAGEN Bug. Radio. Stock No. 8274.
SALE PRICE $1600
No down payment
$56 for 36 months

1969 TOYOTA Corolla 2-door Stock No. 8267.
SALE PRICE $1500
No down payment
$52 for 36 months

1970 TOYOTA Corolla 2-door, radio, Stock No. 8258.
SALE PRICE $1600
No down payment
$56 for 36 months

1970 SIMCA 1204 3-door Runabout. Choice of colors.
SALE PRICE $1798
No down payment
$63 for 36 months

1970 SUNBEAM Alpine Sport hardtop, bucket seats, 4-speed. Stock No. 5225.
SALE PRICE $1998
No down payment
$76 for 36 months

ENSIGN
CHRYSLER PLYMOUTH
386-2411
Downtown
Yates at Cook

SUBURBAN
N
O
R
T
H
ON DOUGLAS

"Victoria's Ford Cortina Headquarters"

1971 FORD Cortina
—2-door GT
—93 H.P. Engine
—4-speed, fully synchronized transmission
—Full instrument panel
—Tachometer
—Bucket seats
—Console
Flow thru ventilation
ONLY $2489

See your Mercury Salesman TODAY
LES STARLING
LORNE HEATH
CLARK PROPP
MURRAY MINCKLER
ALEX INGRAM
GLEN LOCKHART
DEL McLEAN
LARRY LEWIS
TONY MATTINGSLEY
BRUCE LOCKHART
WHIT McGILL
ART BEDFORD

AT
SUBURBAN
"COUGAR COUNTRY"
Wide open
Till 10 p.m.
3377 Douglas St.
386-6131

1968 MUSTANG 2 plus 2 Fastback V-8, automatic, like new.

Remember at METRO no reasonable offer refused.

METRO TOYOTA LTD.
624 Finlayson
386-3516

'55 CHEV BEL AIR, V-8 STANDARD, $150 or offers 386-0633.

1970 BMW 2500, IN BEAUTIFUL condition. $5300. 592-7403.

150 CARS FOR SALE

PPPPPPPPPPPPP
PPPPPPPPPPPPP

PLIMLEY
SINCE 1893

PLIMLEY
INVENTORY
CLEARANCE
CONTINUES

LARGEST SELECTION
OF
VICTORIA'S
BEST USED
CARS

ONE-YEAR
WRITTEN WARRANTY

ALL CARS
GOVERNMENT TESTED

INSTANT FINANCING
LOW DOWN PAYMENT

1968 DODGE Polara, V-8, power steering, power brakes.
SALE PRICE $2300

1968 CHEVROLET Impala 4-door V-8, automatic.
SALE PRICE $2400

1968 AUSTIN 1100, 4-door, front wheel drive, 35 miles per gallon.
SALE PRICE $1200

1971 FORD custom pickup, long wide box, V-8, four-speed, floor shift, only 7,000 miles.
SALE PRICE $3400

1965 PONTIAC super sport, convertible, power steering, power brakes, power windows, automatic transmission.
SALE PRICE $1600

1968 DATSUN 2000 sports roadster. For a summer of fun.
SALE PRICE $2245

1966 RAMBLER 4-door, standard shift, 6-cylinder.
SALE PRICE $445

1963 OLDSMOBILE, 4-door, hardtop, full power equipment, automatic transmission.
SALE PRICE $895

PLIMLEY

1010 Yates 382-9121

Open to 9 P.M.

PPPPPPPPPPPPP
PPPPPPPPPPPPP

WILLE MOTORS

'65 MERC. Colony Park s.w.	$1595
'65 VALIANT auto. P.S.	$995
'65 DODGE V-8, auto.	$895
'64 VALIANT convert.	$895
'63 RAMBLER st. w., F.P.	$895
'62 PONTIAC st. w.	$695
'61 CHEV	$395
'61 MORRIS	$195
'61 CONSUL	$295
'60 FALCON	$295
'59 PONTIAC American	$495
'59 RAMBLER	$245
'58 FORD	$295
'57 HILLMAN	$195
'51 CHEV ½-T pickup	$345

Backed by one of the ISLAND'S largest Service CENTRES
Quadra and Pandora 382-5333
3240 Douglas 382-2313

1964 CHEVELLE MALIBU SS V-8, automatic, fully equipped including radio. Premium condition.
Remember at METRO all reasonable offers accepted.

METRO TOYOTA LTD.,
624 Finlayson,
386-3516.

CAR PRIZE
KIWANIS DRAW

1971 DODGE DEMON
3-speed automatic, vinyl roof, wheel covers. Transferable warrantee.
LIST PRICE over $3500
CASH $3000
CALL 382-8291
Ask for BOB GIBSON

YATES STREET MOTORS
847 YATES STREET
385-5443 — 385-0031

'69 CAMARO 327 auto, ps, pb	$2895
'63 PARISIENNE 2-dr. htp, V-8, auto	$795
'65 VALIANT 2-dr. htp.	$795
'64 CHEVELLE Malibu, 2-dr. htp V-8, auto, ps. pb	$1095

4-WHEEL DRIVE JEEP WAGON V-8, auto, p.s. and p.b.
1968 CHEV. V-8, auto., 6-pass. carryall wagon $2595
VICTORIA JEEP
Hillside at Rock Bay

BEAUTIFUL
1966 Galaxie 500 4-door hardtop, V-8, automatic, power steering, brakes, radio, low mileage. Asking $1650. 478-5827.

'67 FORD LTD 2-DOOR HARDtop, automatic, power steering, brakes, stereo tape, perfect condition. $2,000. 3040 Admirals Rd., 385-0940.

1962 DODGE SEDAN, SLANT-6 engine, custom radio and heater, body, motor and running gear excellent. $250. Atlas Service Station. 383-8514.

B MADSEN MOTORS
2691 Sooke Rd. 478-5214
'67 ANGLIA
Station wagon—clean $895

1962 CHEVY II 6 AUTOMATIC, 4-door sedan. Just tested. 54,000 original mileage. Cheap transportation. Asking $595. 592-9723.

1965 RAMBLER AMERICAN, 4-door, standard 6, very good condition, tested. $700. Also 1955 Consul, tested, $75. 383-2705.

1961 CHEV IMPALA, 4-DOOR hardtop, V-8, 3-speed, Hurst. $387. 382-5435.

1953 CHEV, EXCELLENT MEchanical running order, good body. 598-3596.

150 CARS FOR SALE

SSSSSSSSSSSSSSSSSSSSSSS
S S
S SPEEDWAY S
S VOLKSWAGEN S
S S
S S

VANCOUVER ISLAND'S
OLDEST and BIGGEST
VOLKSWAGEN - PORSCHE
DEALER

1968 EPIC Station wagon, automatic transmission, consolette, only 17,000 miles, white with blue interior. Well kept little family car.
ONLY $1395

1970 VOLKSWAGEN	$1795
1969 VOLKSWAGEN	$1695
1968 VOLKSWAGEN	$1395
1966 VOLKSWAGEN	$1195
1964 VOLKSWAGEN	$895
1962 VOLKSWAGEN	$495
1960 VOLKSWAGEN	$395
1959 VOLKSWAGEN	$295

SPEEDWAY
VOLKSWAGEN

FOR 18 YEARS
UNDER THE REVOLVING
VOLKSWAGENS

BOTH SIDES OF YATES
385-2415

PLEASE NOTE
Unsurpassed 1968 Mustang, automatic, power steering and disc brakes, radio. $2,350. 382-5239 after 5:30.

'67 FALCON FUTURA STATION wagon, V-8, automatic, power rear window, radio. Phone days 386 8338. Nights 592-7162.

BARGAIN, '71 GMC VAN DURA Supervan. V-8 automatic, 9,000 miles. Sacrifice for $3595 or closest offer. 592-6820.

PRIVATE SALE, '68 CHEVELLE Malibu 2-door hardtop, 307 automatic, power steering, positraction, 41,000 miles. $2,095. 478-4615.

'58 FORD ½-TON WITH canopy. $350 or nearest offer. Tent trailer, $250. 656-2530.

1963 DODGE WAGON, NOTHING DOWN, $23 MONTHLY. ART'S CAR SALES. 310 BAY.

'59 VOLKSWAGEN. EXCELLENT condition. Tested. April '72. $475. 385-4786 after 6 p.m.

'67 VOLKSWAGEN STATION wagon, 42,500 miles. Gov't inspected. $1,750. 382-7890.

1965 CHRYSLER WINDSOR, NOTHING DOWN, $31 MONTHLY. ART'S CAR SALES, 310 BAY.

'63 METEOR MERCURY 2-DOOR hardtop, power steering, power brakes. 385-5860.

'67 AUSTIN 1100, VERY GOOD condition, 28,000 miles, $995. 383-0448.

69 CORTINA GT, RADIO, GOOD condition. 598-1302.

'63 FORD FAIRLANE, V-8, sedan, $400 or offers. 479-6067.

'63 PONTIAC, NEW 327 ENGINE, new tires, $550. 479-6626.

1967 AUSTIN 1100. TESTED WITH radio. Phone 478-2386.

1961 RAMBLER WAGON, GOOD
1960 SUNBEAM RAPIER. NEW paint, good condition. 598-5007.

motor as is, $65. 592-1980.

1970 DODGE CHALLENGER, 383, 4-speed. 382-8093

MUST SELL, '57 2-DOOR CHEV. 478-4725.

'69 MUSTANG MACH 1.
382-1045

'66 FORD GALAXIE 2-DOOR hardtop, offers. 384-8471.

'62 METEOR, AUTOMATIC, V-8, tested, 479-3708.

151 FOREIGN IMPORT and SPORTS CARS

1 OWNER 1967 MGB CONVERTible, mechanically A-1, overdrive transmission, body, motor and running gear as new. $1695. Atlas Service Station. 383-8514.

1968 DUNE BUGGY, V-8 WITH 4-barrel, 2 transmissions, locked rear-end, dual wheels on back. Excellent condition. 384-4718.

MINI COOPER ¼-TON PICKUP, original factory body, many extras. Highest offer over $1500. 383-0062, 385-8923.

MUST SELL, '66 HONDA CONvertible, needs rod, $375. Featherston, 478-9086.

1961 SUNBEAM RAPIER, tested 'til April '72. Excellent all-round condition. $450. 598-2838.

'65 MG MIDGET, VERY GOOD shape $750 or offers, Call Don 386-9987 or 386-6384.

GOING TO EUROPE 1968 MGB, excellent condition, 46,000 miles best offer. 479-6600.

'67 EUROPEAN VOLVO 123 GT, one owner, excellent condition, $2300. 478-3774.

'63 SPRITE. IMMACULATE, NEW paint, mechanically perfect, $650. 477-6700.

1968 TRIUMPH SPITFIRE. GOOD condition. With radio. $1400 or offers. 477-2959.

1969 BMW 2002. EXCELLENT condition. Radio, etc. $2800 or offer. 477-5176 between 6-7 p.m.

1970 BMW 2500 IN BEAUTIFUL condition. $5,300. 592-7403.

'65 MGB HARDTOP, GOOD CONdition, $1,295. 592-3124.

WANTED '59 TR3 WINDSHIELD. 477-6682.

A "GARAGE SALE"

Could provide you with ready cash!

Simply accumulate the many items you no longer use. Price each item. Use your own garage for a sales floor. Place a Classified Ad under Miscellaneous for Sale, and sit back and watch the money roll in.

DIAL 386-2121 NOW

154 TRUCKS and BUSES

PRICED TO SELL NOW

'56 WILLYS 4x4 pickup, new brakes, good condition	$795
'59 AUSTIN 4x4 Gypsy panel, Austin A70 engine	$695
'63 CHEV 2-ton, stake body, steel deck	$1795
'64 INT. Travelall, 4-speed, 6 cyl.	$995
'64 INT. Travelall, 3-speed, cyl.	$995
'65 INT. ½-ton panel, 4-speed, 6 cyl	$850
'65 PONTIAC 4-dr. sedan, 6 cyl, automatic	$995
'66 WILLYS 4x4 station wgn, front hubs	$1495
'67 F1800 dump, Carter aluminum box, pwr. strg.	$8450
'67 FARGO 3-ton V-8, 4 plus 2	$1995
'67 FARGO 3-ton V-8, 4plus 2	$995

Trades accepted — I. H. Financing
INTERATIONAL HARVESTER
517 Herald St. 388-5508

3-DAY SPECIALS!

68 Chev P.U. 1-T	$1750
65 Jeep V-8, auto. P.S.	$1750
65 Chev P.U. 4-spd.	$750
64 Econoline	$650
63 Ford 300 V-8 van	$1095

Island Used Cars and Trucks
854 Pandora 383-3933

1968 INTERNATIONAL 1800
392 cu. in. engine, two 18,500 rear axles, 9,000 front axle 5-speed main, 4-speed spicer, Brantford box, power steering, power brakes, 36,000 miles. $8,500. E. Lovett Monarch Holdings Ltd., 592-0711 anytime.

1963 HEAVY DUTY ¾-TON Dodge, 67,000 miles, tested, new tires, split rims, new brake lining. Big 6, 4-speed, heavy step bumpers, with canopy top. Closest offer to $950. Or will trade for 4x4 unit. 477-1127 evenings.

1968 INTERNATIONAL HEAVY duty ½-ton, overloads, V-8, 4-speed, power lock rear end. Radio, 38,000 miles. Tested in 1 owner condition Rear checker bumper Take older truck in trade, $1850. 478-4158.

1970 GMC ¾-TON 4X4 PICKUP, V-8, 4-speed, hubs.
1968 Ford ¾ ton 6-passenger. Crew cab, 4-speed, V-8.
GEORGE ENG TRUCK SALES
940 Hillside 385-3054

GMC — CARPENTER SCHOOL bus conversion, first class mechanical condition, never salted, easy on fuel, ideal escape unit. $1825 firm. 477-3210.

1969 V-8 4-SPD GM 6-PASS. carryall wagon. 1970 V-8, 4-spd. GM camper pickup, as new.
VICTORIA JEEP
Hillside at Rock Bay

1968 MERCURY RANGER ½-ton, 360 V-8, 3-speed, standard, camper plug in and big tires. $2300. 479-6053.

'69 LANDROVER 88, DE LUXE, hardtop, free wheeling hubs, and other extras, 22,000 miles, one owner, $2,800. 592-6609.

1964 MERC., ALL POWER, NEW tires, excellent condition. $725. 384-8938.

'53 VOLKSWAGEN VAN, GOOD running order, tested. $350. 382-8921.

'64 INTERNATIONAL PANEL OR Crew bus. G.V.W. 7,500 lbs., top condition. After 5 phone 386-1719.

'62 CHEV HALF-TON PICKUP Fleetside, equipped for camper $750 or offer 479-4240.

FARGO SCHOOL BUS, FOR camper or hauling. $795 or best offer. 382-0525.

1962 GMC PASSENGER WINDOW panel, 265-6 cylinder standard, top condition, 385-1512, 382-7990.

'53 MERCURY ½-TON PICKUP, low mileage, excellent running order, $350 or best offer. 477-3690.

'52 CHEV ¾-TON 4-SPEED. Tested, excellent condition. $375 or best offer. 382-9369.

'64 GMC ½-TON, LONG BOX, $895 or best offer. 385-3814.

1969 FORD ECONOLINE 100 VAN, new paint $2195. 592-2390.

1965 MERCURY 350, BIG 6, 4-speed, baby duals. $1,375. 382-2843.

1963 VOLKSWAGEN VAN, mechanically A-1, $250. 592-3934.

1968 FORD CAB OVER, 18' enclosed van, $4500. 386-0286.

1957 800 FORD TANDEM DUMP, steel box. 478-4194.

FOR SALE: 1950 CHEV PANEL truck, good condition. 388-5383.

¾-TON MERCURY PICKUP $1,550. 478-5244.

158 TIRES

COMPLETE RANGE
OF
MICHELIN
"X"
TIRES

Sizes to fit from Minis thru Cadillacs.

Also all sizes of truck tires available.

See them at your Victoria Michelin headquarters.

D & D TIRE
1620 Blanshard St.

WIDE OVAL POLYGLASS TIRES, 4 for $30. 479-5149.

160 PARTS, ACCESSORIES

The Home of
VOLKSWAGEN
Announces
SPEEDWAY MOTORS

EXTRA SPECIAL

On All Roof Racks
Fits Volkswagens and most other cars.
3 styles to choose from.
$15.95 to $19.95

CHECK and COMPARE
Don't Forget our Friday nite Special

Tell your VW friends!
SPEEDWAY
VOLKSWAGEN
971 Yates 385-2415

OUR NEW LOCATION
2150 Blanshard Street
Your Car's "Heart" is the
BATTERY
For a Strong,
Sure Start Every
Time GET an "ACME"
LOWEST PRICES IN TOWN
Delivered and Installed
FRANCIS BATTERY &
TIRES LTD.
Retreading Specialists

WRECKING '58 PONTIAC wagon, '61 Pontiac wagon, '54 Chev panel truck. Also '55 Zephyr and '58 Vanguard, $10 each. 385-2265 or 479-5193.

FOR SALE: TRAILER HITCH and snowchains for '65 Corvair, $20; spare tire, size 7.35-14, $10. Phone 386-2688.

GARAGE EQUIPMENT FOR sale, steam cleaner, portable engine hoist, complete line of equipment. 477-1241.

SWAP GOOD 430-375 H.P. MOTOR and trans for good 292-312 motor and trans. 384-8792.

WANTED: USED CAR BATTERies, 80c ea. Industrial Iron and Metal, 343 Tyee Rd., 384-6922.

2 WHITEWALL FIRESTONE winter tires, 7.75x15, $19.95 each, with rims. 386-1559.

FLAIRED FIBREGLASSED rear fenders for Volkswagen. 478-2837.

WRECKING 1961 METROPOLITan convertible, for parts, 656-2084 after 5.

160 PARTS, ACCESSORIES

VOLKSWAGEN
NEW PARTS AND
USED PARTS
OVERSEAS GERMAN CAR
CENTRE LTD.
388-6461

RINGS, BEARINGS, GASKETS, exchange brake shoes, drum turning, pin fitting, valve seat machining.

CORDS PISTON RINGS
At 834 Johnson St. 383-0011

COMPLETE 1956 CHEV AND Pontiac. No rust. All parts good. 385-6995.

'41 PONTIAC CONVERTIBLE and '57 Chev 4-door, for parts. 478-2265.

CHEV. POWER GLIDE TRANS. for sale. 382-5748 after 5.

'56 CHEV. 2-DOOR, OFFERS. 384-3338.

162 AUTO REPAIRS, SERVICE and TOWING

VOLKSWAGEN
OVERSEAS GERMAN CAR
CENTRE LTD.
Factory-Trained Mechanics
507 Ellice St. 388-6461

VOLKSWAGEN PARTS
And Repairs
Available at
BAVARIAN AUTO LTD.
Gov't and Herald 386-1515

TRANSWILL AUTOMATIC transmission specialists, 384-2851. Rebuilt auto transmissions from $69.95. Tuneups from $11.95.

YOUR SCRAPPED CAR hauled away. Reasonable rates. $2 charge for cars brought to our yard, 2015 Millstream Rd., 478-6212.

LICENSED EUROPEAN AUTO mechanic, fast, accurate, reasonable. Jack, 384-4606.

166 CARS and TRUCKS WANTED

DOUGLAS VOLKSWAGEN LTD.
Trade up or down
or
Buy outright
!!INSTANT CASH!!
Wanted late model imports and all model Volkswagens. Phone Ted or Chris. 9 a.m. till 9 p.m. 388-5466.

KASH
for your
CAR
CALL KEN
386-6131
anytime
at
SUBURBAN

Good, Clean
CARS AND TRUCKS
WANTED
Cash in 5 Minutes
— PLIMLEY —
1010 Yates St.

CASH
For Good Clean Cars
HORWOOD MOTORS
810 Johnson

INSTANT CASH FOR
Sports Cars and Imports
BRIAN HOLLEY MOTORS
3319 Douglas — 384-1161

SELLING
CASH OR CONSIGN
ART'S CARS — 383-8302

GEM MOTORS
Cars and trucks wanted
Highest Cash Offers
480 Esquimalt Rd. 385-4311

'57 - '63 DODGE OR PLYMOUTH station wagon, in good shape or with a good body. 384-5235.

HAVE CASH FOR CHEAP transportation. 382-9065.

WANTED: MERCEDES BENZ Diesel. 190, 200 or 220. 385-1272.

168 CAMPERS AND TRAILERS

HOLIDAIRE

The beautiful one
For '71
JUST ARRIVED!
The all new self-contained 18' Holidaire, a true beauty on wheels.
also
If you're looking for
A FAMILY TRAILER
come in and see the new
17' TRAVELAIRE

SPECIAL

8'x10' PORTA-FRAME awning. ONLY $89.95

3.5 cu. ft. Morphy-Richard, propane Fridge.
ONLY $164.95

COASTLINE TRAILER
CENTRE
(Victoria) Ltd.
642 Burnside Rd. 388-6021

FENNELL'S
TRAILER SUPPLIES

Parts — Propane — Repairs
GALAXIE CAMPERS

1971 New Aluma-foam construction models in stock. Lighter and warmer.
Plywood SPRUCE FRAMING materials and all components in stock.

Open 7 days a week
6459 Pat Bay Hwy. 652-2511

TERRY TRAVEL
TRAILERS

From 16' to 26'
SEE
The 20½' TERRY
with bath

ALL C.S.A. APPROVED

"T" stands for TERRY
also TERRIFIC

MULLINS MARINE
SALES LTD.
(TRAILER DIVISION)
925 Yates 382-1928

RENT-A-CAMPER
Daily, Weekly or Monthly
PENNY'S
RENT-A-CAR
1060 Johnston St. 386-6666
(Division of Peter Pollen)

SECURITY CAMPERS
WINNEBAGO MOTOR
HOMES
MORRIS
TRAILERS AND CAMPERS
2936 Douglas at Burnside 385-2332

MOTOR HOMES — TRAILERS
Haico's Empress and Skylark
Canada's top quality travel units
"Jackson's" Goldstream Estates
974 Goldstream Ave.
Hwy. 1-A

25 FT. ALOHA TANDEM TWIN bedroom travel trailer, in excellent condition throughout. Fully self-contained. Ready to live in as a home or travel. $3800. Trade or terms. 384-1432.

1966 VOLKSWAGEN CAMPER. 382-9707.

168 CAMPERS AND TRAILERS

DOLLAR FOR DOLLAR
SPORTSCRAFT

At $895 complete, is the best buy in a hardtop tent trailer on Vancouver Island. Why not select yours today and be ready for the coming long holiday weekend?

TRAILERS and CAMPERS
SEE the BOLER, the all fibreglass rig for small car owners. They're the talk of the town, especially the toilet models. SEE the SHASTA compacts and the deluxe 19' SHASTA STARFLYTE.

Take time to inspect the beautiful, fully CSA approved, SOUTH PARKS and SCAMPERS.

USED TRAILERS
69 TRAVELAIRE, 19' $3695
65 ARISTOCRAT, 19' LANDLINER $2795
Both are fully self-contained. Many other good used trailers and campers to choose from.

PURVIS FLACK
TRAILER SALES LTD.
1915 QUADRA
Across from the Curling Rink
Phone 388-9188
Service Dept. 382-4611
Open 9 to 9 Mon. thru Fri.
9-6 Saturdays

S. J. PEDEN LTD.
YOUR
VANGUARD DEALER

See the completely redesigned and restyled 1971 Vanguard trailers. These smartly styled low profile trailers now available in the economy 13 ft. size all the way up to the luxurious 24 ft. tandem. There has never been a smarter trailer made by Vanguard. See them today.

VANGUARD
CAMPER LINEUP
A full range of the popular Vanguard campers now in stock. For the economy minded the 8 ft. Maverick at $1215 all the way up to the luxurious 11 ft. fully self-contained fibreglass roof model. If you have a pickup we have the camper for it.

BUILDING?
All materials in stock to build your own camper or trailer. Let us save you $$$ on all your building needs.

NOW OPEN WED.,
THURS. AND FRI.
NIGHTS TILL 9:00

S. J. PEDEN LTD.
2855 Quesnel S. 386-3464

SEAGULL AND
CAVEMAN CAMPERS
PROWLER TRAILERS
DIVISION OF DOMINION
MOTORS LTD.

1965 16' Glen Elle trailer, toilet, 3-burner stove, propane fridge, propane light, 2 tanks, sleeps 6, very clean. $1695.

19' Shasta trailer, toilet and shower, propane fridge, large furnace, 4-burner stove with large oven, double tanks, sleeps 4. Like new. $1995.

Campers bought for cash or consign.
1812 Douglas St. 385-5012

— LIKE NEW! —
Custom-built 1970 NORTH STAR mobile home, the ultimate in design and decor. An outstanding Canadian model with many unique features. Completely furnished and self-contained. Driven only 5,000 miles. For demonstration please contact BILL REYNOLDS at EMPRESS PONTIAC BUICK Ltd., 382-7121 or 477-1461. Trade and terms accepted.

MUST SELL BEFORE MAY 31st. Beautiful, like new, 19' Corsair trailer. All the luxurious of a home, fully self-contained includes sway bar. $2,500. 656-4125.

DOGWOOD TRAILER SALES
PARTS — PROPANE
RENTALS
RANDELL TRAILERS AND
CAMPERS, 478-6841

ATTENTION CAMPER OWNERS
Auxiliary gas tanks, tire mounts and bumpers. Oak Bay Texaco, 1990 Oak Bay Ave., 598-3411.

DATSUN CAMPERS
New 8' custom-made fully equiped, toilet, etc. At $1,395. On display at 2450 Millstream Road.

NEW HARDTOP TENT TRAILers for rent, $40 per week. D. Fowlie, 386-2803, book early.

VANGUARD CAMPER, ON GMC, exceptional condition, $3,300. 2385 Tod Road, Oak Bay.

1969 17-FOOT SCAMPER trailer, self-contained, sleeps 6, terms. 478-5112.

BEAUTIFUL G.M. MOTORHOME, 19½ feet long, A-1 condition, 24,000 miles. Sacrifice $4,700. 385-6933.

FORD'S CAMPER
AND TRAILER
2614 Sooke Rd. 478-5815

1963 COMMER VAN, MANY extras, $550 2481 Eastdowne

UTILITY TRAILER 4x6 WITH canvas cover, $100. 652-2250.

VAN ISLE TRAVEL TRAILER
Rentals and Equipment 652-1696

BOX TRAILERS, 4X8, 4X6
AL'S, 214 DUNDAS, 383-8233.

FOR RENT: 9 FT. CAVEMAN Camper (only). 478-6192.

BOOK AHEAD FOR CAMPER rental. 479-2041.

FOR RENT, 13-FOOT TRAILER, book now at $42 weekly. 477-5395.

WANTED — CLOSE COUPLED toilet for trailer. 745-3761.

169 MOBILE HOMES and PARKS

1969 CANADIAN BUILT 3-BEDroom on large private lot. Close to schools. Priced to sell at $7,900. Includes fridge, stove, rotary antenna, storage shed and 12x8 cabana. Lease available. 478-5802.

TRIANGLE HOMES LTD.
MARINER-GENERAL
478-1774 Res. 656-4361

GOLDSTREAM
MOBILE HOMES
Sales — Park
COMMODORE—ATCO HOMES
2885 Trans-Canada Hwy.
478-1751

SACRIFICE 1970 DOUBLE WIDE, fully carpeted, washer dryer, etc. As new condition, 15 minutes from downtown. Best offer takes. 478-5470, 642-3153.

WELLS O WEARY TRAILER LODGE, waterfront, 5 miles west of Sooke on West Coast Rd., 385-3674, 642-5465.

NEW SITES NOW READY, Strong's Mobile Home Park, 2206 Church Road, Sooke. Cablevision, large lots, 40' wide. 642-5418.

$2,900 OR OFFER, AN 8X35 with 8x12 cabana, heavy duty wiring, owner, 15 — 314 Goldstream Ave., 478-3836.

SHIRLMAE PARK, VICTORIA
Single or double spots thru any Island dealer or 383-4083.

12X64 WITH 8X13 UTILITY porch. For further details phone 478-5761.

GOOD CONDITION, 1962 14' Teepee, sleeps 6, canopy, range, oven, $1100. 479-1319.

169 MOBILE HOMES and PARKS

BOB'S TRAILER SALES

3657 Harriet Road
386-3623 Res. 478-4979

LO-LINERS 15' and 17'

20' LANDMARKS
double and twin

8', 10' and 11' campers
3 USED
8' CAMPERS
$1100 and up.

NEW and USED
MOBILE HOMES

Spaces for
SINGLE or DOUBLE
set-up

AS NEW
12'x48' LAMPLIGHTER
All landscaped plus
porch and skirting

SAVE $
at $7995
Low down payment

GLENKEY MOBILE
HOMES LTD.

"Your key to better living"

All remaining 1970 homes reduced to clear.

Try your offer!

GLENKEY MOBILE
HOMES LTD.
2705 Douglas St. at Hillside
385-2491 385-2492
Open Sunday 12-5

TOTE-EM
TRAILER SALES
24'x52' Van Dyke custom double wide over 1000' of luxury living, 24' master bedroom en suite. Deep shag throughout, fully landscaped lot.
2744 Spencer Rd.
478-1041 Days
384-8791 Nights

DO YOU NEED A DOUBLE-WIDE?
Nearly new 20x40 2-bdrm. nicely furnished. For full details see
WAGON TRAIN HOMES
2524 Douglas 386-3291

NEW
NATIONAL BUILDING
CODE APPROVED
Single-wide mobile homes available, for private property or park. Also double wides. Wagon Train Homes, 2524 Douglas St., 386-3291 (or Duncan 746-7044).

OPEN HOUSE — WED.-THUR.-FRI. 7-9
OPEN HOUSE MOBILE HOME
WED. THURS. FRI. 7-9 P.M.
1264 GOLDSTREAM AVE.
with lot, 2-bedrm, liv. rm, din. rm, utility, septic tank, Elect., water.
$15,950 S. SAGE 384-8001
Broadview Properties Ltd.

6 LOTS REMAINING IN NEW mobile home park. 656-8618, after 6 p.m. and weekends.

1970 TUDOR MANOR, 3 BEDrooms, 8x18 cabana, unfurnished. 478-4723.

VACANCY, KENDALL'S Trailer Park, 7111 West Coast Road, Sooke. 384-0857.

1959 8'X45', 2-BEDROOM, FURNished. $3,500. 652-2473.

CHARMING ESTA VILLA, 12X48, for sale. 479-2547.

178 SUMMER RESORTS

MODERN, 2-BEDROOM COTtage, Mill Bay waterfront, $75 weekly. 383-4983.

181 TOURIST ACCOMMODATION

ROCCABELLA GUEST HOUSE — the home of "C'est si bon rotisserie." Rooms single $4 up. Weekly $20. Breakfast available. 385-9030. 777 Blanshard.

1 BEDROOM AND BACHELOR. Fully furnished, daily, weekly and monthly. 592-9516, 477-4434.

185 CONVALESCENT and REST HOMES

DE LUXE ACCOMMODATION IN VICTORIA REST HOMES
Ladies, gentlemen or couples. Nurse (24 hours). En suite plumbing. Buzzer at beds, hydraulic bath lift, elevator, TV, excellent menu, tray service, level entrance. Reasonable rates. 385-6213 or 383-0395.

HIGH STANDING REST HOME in Victoria for lady who needs attention. Main floor. Nurse 24 hours a day. Excellent meals. Tray service. Reasonable rates. 384-1750.

HIGH STANDING REST HOME in Victoria for lady who needs attention. Main floor. Nurse 24 hours a day. Excellent meals. Tray service. Reasonable rates. 384-1750.

SHARED, COMFORTABLE ground level accommodation. Available for gentlemen. $250 per month. Very convenient location. Call 383-8616.

EXCELLENT ALL ROUND care. Large, bright rooms. Spacious grounds. View Manor Rest Home, 383-5840.

LOVING CARE FOR MOTHER or Father. Call Mrs. Mack, 383-9315.

FAIRFIELD REST HOME
EXCLUSIVE LIVING FOR elderly ladies and gentlemen at Golden Manor, 385-7031.

KINDLY CARE AVAILABLE FOR lady in small rest home. 386-6613.

190 ROOM and BOARD

THE GLENSHIEL HOTEL offers comfortable accommodation for retired guests. Reasonable rates includes 3 excellent meals, afternoon tea, elevator and full hotel services. Close to downtown and Beacon Hill Park. 383-4164.

FREE ROOM AND BOARD FOR lady pensioner or single lady in return for companionship and babysitting little boy occasionally. 479-1017.

PRIVATE ROOMS, HOME ATmosphere, 128 Montreal St., James Bay 388-9067

GOOD ROOM AND BOARD, working or retired. Central. 383-0501.

GOOD ROOM AND BOARD. Men. Working or retired. Home privileges. 383-3993.

PLEASANT HOME ATMOSphere, good room and board, 386-7681.

ROOM AND BOARD, YOUNG working men, light laundry. 385-8920.

ROOM AND BOARD, HOME atmosphere, $90 month. 388-4987.

ROOM AND BOARD
382-8964

ROOM AND BOARD FOR working men. Own room. 382-7573.

ROOM AND BOARD, HOME privileges, men 388-5077.

ONE SINGLE, ONE DOUBLE, close to bus. 382-3368.

MAN TO SHARE LARGE ROOM, $85. 386-8623.

MAN FOR ROOM AND BOARD 388-7155.

193 ROOMS TO RENT

VERY SMALL, FURNISHED, fridge, access to larger rooms, $50. 1413 Fernwood. 383-0724 late afternoon and evenings.

WANTED, A NICE ROOM WITH bath and color, cable TV? From $8 daily. Cheltenham Court Motel, 994 Gorge Rd. West. 385-9559.

FAIRFIELD AREA. FURNISHED front room. Community kitchen. $58 monthly. Phone after 6 p.m., 385-3705.

BRIGHT, CLEAN, ALL FOUND. Frig, shop, bus, park, sea. 383-9794.

BY DAY, WEEK OR MONTH, reasonable rates. Colonial Inn, 270 Government St. 384-7151.

FURNISHED CLEAN ROOM, kitchen facilities. Jubilee area. Cablevision. Men. 592-6615.

JUBILEE $40, SMALL, CLEAN, quiet furnished room. Mature male. 382-2707.

197 HOUSEKEEPING ROOMS TO RENT

THE RITZ HOTEL
Housekeeping Rooms
Small Suites
Fully Furnished
Elevator Service TV Lounge
383-1021 710 Fort St.

SCOTT APARTMENTS
Extra-large LHK rooms for middle-aged or elderly tenants. Hot and cold water, gas ranges, cablevision all rooms. 2659 Douglas St. 382-1221.

FAIRFIELD, FURNISHED, close to sea, bus, park and shopping, cablevision, fireplace. 18.50 per week. Garage extra. Gentleman. 386-0360 or 383-1846.

CLEAN, COMFORTABLE, UPstairs room, community kitchen. Everything supplied. Ladies only. $45. 2210 Belmont. 386-6191.

$48 — GROUND FLOOR, JUNE 1, fridge, $45. Vacant now, 2nd floor, fridge. St. Helen's, 828 Courtney, 383-8437.

DOUBLE ROOMS WITH COMmunity kitchen and laundry facilities. Close to store and bus. 388-4678.

BRAND NEW, BEAUTIFULLY furnished, new electric stove, sink, fridge, carpet, draw drapes. Fairfield. $70. 598-3245.

LOW PRICED DOWNTOWN housekeeping rooms, weekly. Oxford Hotel, 777 Fort Street. 384-5751.

VIEW OF GORGE. FURNISHED room. Quiet, clean. Fridge, hot plate, all found. Own bathroom. Middle-aged businessmen only. $67.50. 388-9490.

1 ROOM, GROUND FLOOR, near Stadacona Park, $60 per month. Suit male pensioner, available June 1. 1623 Belmont.

BRIGHT BED-SITTING ROOM and kitchen. Furnished, Fairfield, near downtown, quiet business woman, $65. 385-7088.

CLEAN, FURNISHED ROOM with sink and fridge. Close in. $45. 479-2288.

NEAR FORT-COOK — FRIDGE, stove, sink, free cablevision, parking. 384-5920.

HILLSIDE AND CEDAR HILL, $70 1-bedroom suite, single or couple. 383-4231.

LARGE, BRIGHT, FURNISHED light housekeeping room. $55. 382-5725.

ONE AND TWO ROOMS, COLOR TV, cablevision, utilities included. $66 month. 386-9309, 384-4588.

QUIET, CLEAN ROOM, kitchenette, near Cook-Fort. Ladies only. 384-7474.

CLEAN ROOM FOR QUIET STUdent or working man. 383-5903, 385-5392.

$60. FURNISHED. WALK TO town Mature and quiet only. 383-8101.

ROOM WITH KITCHENETTE for working lady, quiet, $70. 931 McClure.

COSY, FURNISHED, ALL found, front sea view, park. Fairfield. 382-0541.

TWO FURNISHED HOUSEKEEPing rooms. $40 and $45. Pensioners only. 219 Vancouver St.

2 FURNISHED ROOMS ON ground floor, 210 Government. 385-3182 after 5.

LADIES. LARGE REMODELLED room, sink, fridge, stove. Close bus, shopping. 385-5060.

FORT ST., CLOSE TO TOWN. Phone 382-5621.

FURNISHED HOUSEKEEPING room, share washroom. 386-9103.

CLEAN, OWN KITCHEN AND sink, all found. 1007 Johnson.

QUIET, NEWLY DECORATED for lady. Central. 479-4353 after 6.

200 APARTMENTS TO RENT UNFURNISHED

RITHET PLACE
500 Rithet St. 385-2559

NEW MODERN SUITES
One block from Dallas Rd. waterfront

Bachelor	$118
1-bedroom	$135
2 bedroom	$170

Wall-to-wall carpets, drapes, electric heat, cable TV and parking included.

LEELA HEIGHTS
1527 Fort at Oak Bay Junction
Modern, convenient, elevator, controlled entrance etc. etc.
1 Bedroom from $125
2 bedroom from $150
Suite of your choice will be held 1 month without charge.
NEWLYWED SPECIAL
1 month's free rent if your first home is "Leela Heights".
592-7371

ESQUIMALT—AVAIL. NOW
Close in large 2 Br. (4½ rm.) ground floor apt. 4-pce. bath, elec. fridge and range, incl. Heat and H. water, cablevision, laundry rm. Small child OK. $135. No pets.
DICKIE AGENCIES LTD.
919 Fort, 382-4312 or (res. manager 382-6848).

VILLAGE MANOR
2056 OAK BAY AVE.
Brand new luxury apartment with all the latest conveniences, including free utilities. Bachelor suite $115. 2 bedroom, $185. Resident Manager 592-0302.

VANCOUVER VILLA
710 Vancouver, corner Collinson. Near town and St. Joseph's Hospital.
1 bedroom suite $125
Call Resident Manager 388-9625
G. and O Holdings—598-4821

2-BEDROOM COTTAGE apartment, newly panelled and decorated, lawn and fruit trees, near shopping centre, Cadboro Bay Rd. $130 month, 478-6042 between 10 a.m. - 5:30 p.m.

1186 YATES ST., NEAR COOK. Large, quiet 1 bedroom, ground floor suite, in private house, 5 rooms, $120. Garage extra. Mature adults only, 382-8947 or 386-8620.

MAGDELAIN COURT
1172 Yates
We have some cosy bachelor units available in a modern new block. We can supply furniture, too.

1260 PEMBROKE — $115
Nice, 1-BR, stove and fridge, includes heat, water and cablevision. Call:
DON STRIPLING, 386-1361
CANADA PERMANENT RENTALS

ROYAL ARMS APARTMENTS
1300 Yates at Fernwood
Convenient to city. Child considered
1-Bedroom, from $125
Resident Manager, 386-1628

AVAILABLE JUNE 1, MODERN, 1-bedroom suite includes cablevision, washing facilities and parking. Walking distance to town, $113.50. 384-6746.

LORRAINE APTS., 1125 HILLside. 1-bedroom de luxe suite, newly decorated. Free cable TV, washer, dryer, parking, $110. 382-8879, 384-2981.

1 BEDROOM, HEAT, WATER and automatic washing facilities included in rent. Suitable for couple or bachelor. 1040 Wychbury. 385-2269, after 4 p.m.

NEW 2-ROOM SUITE. STOVE, fridge, heat, light and cablevision supplied. 385-8369.

PARK ROYAL MANOR ON Cook 1 Bedr. drapes, carpet. $137 Royal Trust 388-4311.

200 APARTMENTS TO RENT UNFURNISHED

HEYWOOD HOUSE
999 Heywood Way
Two-bedroom suite. Electric kitchen. Wall-to-wall carpet. Nice location: Across from Beacon Hill Park. $165. June 15.

HIGHLANDER APTS.
2151 Haultain St.
We offer an unusual two-bedroom suite. This new suite is very seldom available. Very large living room. Two fine bedrooms. $185. Large vanity bathroom, quiet and interesting outlook. June 1.

BEACON ARMS
505 Rupert St.
One bedroom suite. Near Beacon Hill Park and walking distance to town. $140. June 1.

PARK LODGE
912 Heywood Ave.
One bedroom suite. Electric kitchen. Close to park and walking distance to town. $125. June 1.

TOLMIE APTS.
1006 Tolmie Ave.
Bachelor suite. Wall-to-wall carpets. Close to stores and bus line $105. June 5.

WOODRIDGE MANOR
2230 Cadboro Bay Rd.
Luxury one-bedroom suite. Lovely carpets, drapes, coloured appliances. Close to bus and shops. Vacant. $140.

HIGHLANDER APTS.
2151 Haultain St.
Nice quiet location near bus and shops. Lovely hardwood floors. Extra large rooms. Beautiful views overlooking the city. One bedroom $135. Also bachelor suite at $115. Vacant.

REDWOOD MANOR
430 Chester St.
Quiet location near bus and stores. Lovely carpets. Electric kitchen. Free laundry facilities. Two bedroom, $170. Vacant.

SIERRA VILLA
547 Niagara St.
Modern building with all the latest conveniences. Near parliament buildings and Dallas waterfront. One bedroom suite from $125. Two bedroom $160. Bachelor suite, $115.

NELSON LODGE
1337 Saunders St.
Large one-bedroom suite. $133. Carpets, drapes, and coloured appliances. Also two bedroom, at $165.

PANDORA VILLA
1130 Pandora Ave.
Spacious one-bedroom suite. Electric kitchen. Carpets or hardwood floor. Walking distance to town. $130 to $140.

ROYAL COMMODORE
715 Vancouver St.
Two bedroom suite. Range and fridge. Hardwood floors. $140. Walking distance to town. Also one bedroom from $110.

TRELAWNEY APTS.
1266 Newport Ave., Oak Bay
Spacious one-bedroom suite. Electric kitchen. Large bedroom. Walk up. Close to stores, bus line and water front. $135. June 1.

FREE TRANSPORTATION AVAILABLE
From 9 to 4 Weekdays
385-8771 ANYTIME
BROWN BROS AGENCIES LTD.

DON QUADRA APTS.
3244 Quadra St.
New building overlooking the city with beautiful panoramic views. Lovely carpets, electric kitchen. Laundry facilities on each floor. Near bus and stores. Two bedrooms, $165.

WYCLIFFE MANOR
1510 Jubilee Ave.
New building near all conveniences. Lovely carpets, spacious rooms. Electric kitchen. One bedroom, $135. Vacant.

LORD NELSON
1615 Belmont Ave.
One-bedroom suite. $115. Hardwood floors. Range and fridge. Near bus and shops. Vacant.

REGENCY APTS.
1975 Lee Ave.
Spacious one-bedroom suite. Range and fridge. Close to bus and shops. $115. Vacant.

ROYAL RAMADA
825 Cook St.
One-bedroom suite. Hardwood floors. Close to shops and bus. $125. Also two-bedroom at $130. June 1st.

SYLVIA COURT
1485 Fort St.
Bachelor suite. On bus line and close to shops. Fridge and stove. Newly decorated. $90. June 1st. View by appointment.

GROTON MANOR
550 Rupert St.
Ground floor bachelor suite. Wall-to-wall carpets. Electric kitchen. Walking distance to town. $100. June 1st.

BROWN BROS. AGENCIES LTD.
385-8771 Anytime!

GRENADIER MANOR
1537 Belcher Ave.
Modern building on a nice quiet street with all the latest conveniences. Near bus and stores. 1 bedroom from $130 with nice balcony. Resident manager. 385-3503.
BROWN BROS. AGENCIES. 385-8771 Anytime!

SKYLINE GORGE APTS.
2925 Qu'Appelle
High location overlooking the beautiful Gorge waters. Featuring lovely carpets, spacious dining rooms. Coloured appliances. elevator. Resident manager. Close to bus and stores. One bedroom from $135.
BROWN BROS. AGENCIES. 385-8771 Anytime!

BOWKER MANOR
2233 Bowker Ave.
Luxury new building on a quiet street near bus, shops and Willows Beach. Lovely carpets, coloured appliances, extra large rooms, walk-in closets. Congenial resident manager. One bedroom from $140. Free light and heat. Open for viewing from 9 a.m. to 9 p.m.
BROWN BROS. AGENCIES 385-8771 Anytime!

BARRINGTON MANOR
2174 Cadboro Bay Road
Luxury new building with all the latest conveniences near bus, shops and Willows Beach. Lovely carpets or parquet floors. Resident manager. Open for viewing 9 to 9 daily. One bedroom suites from $125.

BROWN BROS. AGENCIES
385-8771 anytime!

2-BEDROOM APT., LANGFORD. Water, heat, stove and fridge incl. $100 per month. No children, no pets. Avail. Immed. Rex Hughes Agencies. 478-1729.

HARBOUR SHORE APARTMENTS, Esquimalt Road, spacious new one-bedroom suite with garden patio. $125. 385-3561.

$100. 1-BEDROOM SUITE, HAT, stove, fridge, laundry, suit business girls or students. 3010 Quadra. 382-4555.

1-BEDROOM LIVING ROOM, kitchen, bathroom, fridge, and stove. All utilities except phone. Adults only. 592-2743 after 5.

JUNE 1, 2-BEDROOM APARTMENT, cable, electric heat included. $140. Adults. Karen Anne Apts., caretaker, phone 477-4772.

VERY LARGE BACHELOR IN modern block, available June 1, free T.V. set included. $115. 388-6139.

NEAR COOK AND PANDORA, nice 2-bedroom suite, fridge, stove, heat and laundry, $110 per month. 642-5520 after 6.

ESQUIMALT, JUNE 1ST. 1 BEDroom. $85. 385-8272.

200 APARTMENTS TO RENT UNFURNISHED

THE ROYAL LYNNWOOD
1310 HILLSIDE AVENUE
Spacious one and two-bedroom suites await your inspection in this new block. Wall-to-wall carpets, cablevision, balconies, controlled entrance; nice area and located on bus line.
Resident Managers: Phone 385-8454
1-BDRM suites from $127
Rental Agents: P. R. Brown and Sons Limited
762 Fort Street 385-3435

VACANCY
1 and 2-Bedroom suites
OAKRIDGE HOUSE
2646 COOK
See resident manager for further information.
H.J.T. INVESTMENTS

CHRISTIE POINT APTS.
PORTAGE INLET
WATERFRONT APARTMENTS WITH VIEW
A limited number of 2-bedroom suites available for June 1 occupancy. From $137. Rent includes heat, cablevision. LR, drapes, range, fridge. Features outdoor swimming pool, boatdock, workshop, recreation room.
385-0644 2951 Craigowan Rd.
NO PETS

OPEN FOR VIEWING
9 a.m. to 9 p.m.
BOWKER MANOR
2233 Bowker Ave.
Luxury new building on a quiet street near bus, shops and Willows Beach. Lovely carpets, colored appliances, extra large rooms, walk-in closets. Congenial resident manager.
1-Bedrooms from $140
Free Light and Heat
BROWN BROS. AGENCIES
385-8771 anytime

OPEN FOR VIEWING
9 to 9
SYKLINE GORGE APTS.
2925 Qu'Appelle
High location overlooking the beautiful Gorge waters. Featuring lovely carpets, spacious dining rooms. Coloured appliances, elevator. Resident manager. Close to bus and stores.
One-Bedroom from $127
BROWN BROS. AGENCIES
385-8771 ANYTIME

COLONY PARK MANOR
1680 Poplar
UNIVERSITY DISTRICT
Compare these features. Colored appliances, garburators, wall-to-wall carpets, exceptional soundproofing, cablevision, heated indoor swimming and hydrotherapy pools and sauna. Games and hobby shop rooms.
2-Bedroom Suite $183.50
Res. Mgrs. (Mr. and Mrs. D. Bertrand).
477-1711

"MONTE CARLO"
1030 Pendergast St.
1-bedroom suite, $130-$140
2-bedroom suite, $160
Quiet desirable location, near Beacon Hill Park, shopping, bus and town. All the features in a new, quality building.
Call Res. Manager, 384-1044.
G. and O. Holdings — 598-4821

DUNSMUIR HOUSE
831 Dunsmuir Rd.
2-bedroom suites, $169
Ocean view, quiet
No pets—Adults only
Res. Manager, 388-4943

BURNSIDE GARDENS
3622 TILLICUM
2-BR.—$150
3-BR. Townhouse—$170
Close to schools, shopping, bus service. Large swimming pool. Children welcome. No pets.
384-0034 — 384-4365

ORCHARD HOUSE
Adjacent to Parliament Building and Beacon Hill Park
1 bedroom from $130
2 bedroom, from $170
647 Michigan
Phone 382-4650

GOODACRE TOWERS
350 and 360 DOUGLAS ST.
Directly opposite Goodacre Lake in beautiful Beacon Hill Park. Customary highrise amenities. 1-bedroom suites available for immediate occupancy. For further rental information phone 385-8111, 9 to 5.

PACIFIC SHORES
2181 Haultain
Available now. Nice quiet location, near bus and shops. Extra large rooms. 2-BR. $139. Res. caretaker 592-6350 or Montreal Trust Co. 386-2111, Loc. 35.

BY JUBILEE HOSPITAL
1855 Fort St.
$98. Modern sunny bachelor suites with large dressing rooms for single beds. Wall-to-wall carpets, free washer and dryer and cablevision. June 1 or June 15. 592-7734.

CAMELOT APTS.
NEAR UNIVERSITY
1 Large Bedroom, $130. Cablevision, heat, parking, laundry. Adults only. No pets. 477-4320.

OAK BAY MODERN COMPACT one-bedroom suite, elevator, cablevision. Free laundry. On bus route $124. Immediate. 592-0255 or Mears' Oak Bay Realty Ltd. 598-3321.

RIDGE APTS., 2120 RIDGE RD. Very attractive 1-bedroom suite with carpets, drapes, cablevision, etc. $120. Babies welcome. To view call Mr. Krieger, 598-5766.

AVAILABLE JUNE 1. 2-bedroom apartment, main floor in private home, all utilities, $135 per month, suit quiet couple. 384-7762.

COMFORTABLE 3 BEDR. SUITE on Vancouver St. opp. Cathedral. Newly decorated. 1st floor. $158. Royal Trust 388-4311.

BACHELOR SUITE, SELF-CONtained, James Bay, close Buildings, in quiet block for working person. $85. 384-2361.

THE CHATELAINE
1435 Elford St. 383-6809
1-bedroom suite, $120
NEW MODERN BUILDING

LARGE 1 BEDROOM — FRIDGE, stove, utility room, children welcome, close to shops, bus, schools, $125. 479-2255.

JUNE 1. SPACIOUS 2 BEDrooms. Heat, water, stove, fridge, drapes, cablevision, parking. Suit 3 or 4 adults. $150. 383-5557

1 BEDROOM SUITE, CONVENIent to all facilities. Large living area with fireplace, separate entrance, $90. June 1. 477-8091.

911 FORESHAW, BRIGHT modern 1 bedroom, $135 includes heat, stove, fridge, cable and carport, no pets. 386-2777.

1 BEDROOM SUITE NEAR Mayfair, $68 per month. Phone 382-5555.

MODERN SUITE, CLOSE TO town, adults. Suitable pets welcome. 385-4304.

HENRY HUDSON APTS.
576 SIMCOE, PH. 386-6446
J. Y. WOODS

QUADRA—BAY
June 1st. 1 bedroom suite, $105. Bachelor suite, $95. 386-3815.

NEAR BEACON HILL PARK. Completely redecorated. Reasonable. 383-1917

BURNSIDE, LARGE SELF-CONtained bachelor suite, $80. 386-6936.

2-BEDROOM APARTMENT, $115 a month, in Esquimalt. 382-1153.

200 APARTMENTS TO RENT UNFURNISHED

CHARTER HOUSE
435 Michigan
384-8923
2 Bedrooms Available

REGENT TOWERS
415 Michigan
383-6216
Bachelor Stes. Available
1 Bedroom Available
2 Bedrooooms with 1½ Bathrooms Available

—Swimming pool
—Covered parking
—Cablevision
—Located in spacious well-kept grounds
—Pleasant stroll to downtown
—Choice ocean view

All Rental Enquiries Welcome
Managed by NORTH WEST TRUST
386-3534

ELMWOOD TERRACE
1399 Stanley at Pandora
On quiet Stanley Avenue, shaded by giant elm trees with convenient bus stops at each end of short street.
All the features expected in a new quality building.
AVAILABLE JUNE 1
ONE-BEDROOM FRONT-FACING SUITE, $134
Resident Manager: 388-6718
Adults Only — No Pets
Diamond Developments Ltd.

HARRISON HOUSE
1417 Harrison St.
CENTRAL
Yates and Fort area. Treed street
Bus lines at each end of one-block-long street.
We have all the usual amenities of better-class apts
PLUS
A RESIDENT MANAGER who makes you feel really AT HOME!
1 two-bedroom suite at $155
1 two-bedroom suite at $160
One-bedroom suite from $127
For free transportation to view these suites, call 384-9638. Mr. and Mrs. Page Resident Managers.

ANTRIM COURT
2310 QUADRA ST.
1-Bwdroom from $135
A brand new apartment with spacious one-bed suites open for inspection featuring:
—COVERED PARKING
—WALL-TO-WALL CARPETS
—ELEVATOR
—LARGE BALCONIES
—CONTROLLED ENTRANCE
2 blocks north of Arena and Curling Rink. Walking distance to town. Across from new city swimming pool. To view phone 477-1731 or see manager, suite No. 101.
O.K. RENTALS

CASA DEL GRANDE
1555 Richmond
You will be pleased with the superior accommodation in this Spanish style apartment.
Check these features:
—Free laundry, heat and cablevision
—Controlled entrances and mail delivery to suites
—Close to hospitals, shopping centre and bus lines
1-bedroom suite $138
2-bedroom suite $157
Available July 1.
Resident Manager, 385-4250
Builders and Developers

LAMPSON COURT
$500 DOWN
3-bedroom Townhouses. Monthly payments to qualified applicants lower than rent.
Phone: Mr. Waring 382-2159

GRENADIER MANOR
1537 BELCHER AVE.
Modern building on a nice quite street with all the latest conveniences. Near bus and stores. 1 bedrooms from $127 with nice balcony. Resident caretaker. 385-3503.
Brown Bros. Agencies
385-8771 anytime

UNIVERSITY GARDEN HOMES
2 and 3-bedroom townhouses, 1½ bathrroms, family room, opening onto spacious lawn, sundeck, inner court, parking, heat, hot water, cablevision, drapes and appliances included. Rent $175 and $195. June 1 and July 1. 386-6235.

NORWOOD ARMS
845 Burdett
1 bedroom $125-$130
10 minutes walk city centre. Suitable for couples wishing to eliminate or reduce transportation costs. Phone 386-8630.

"ROCKCLIFF MANOR"
1317 HILLSIDE A[illegible]
1 BR ste. in new de luxe apt. $120. See manager, Ste. No. 1 or 384-3291. Western Homes Ltd. 382-2157.

2 SPACIOUS 1-BEDROOM suites. Heat, water and cablevision included. $125. One suite available June 1st, other July 1st. Gelaina Court, 2170 Haultain. 656-3029.

ARLINGTON COURT, 385-1674. 1-bedroom suite, large, wall-to-wall, coloured appliances, electric heat, drapes, free laundry. Fully modern. 386-2029. 430 Michigan.

DARLYN MANOR
1-bedroom apartment de luxe, elevator, parking, free laundry. 5-minute walk to downtown, $120. 934 Collinson St., 385-5080.

PRINCESS CHARLOTTE APTS. Lampson St. Manager, 386-3751. Spacious, 2-bedroom suite. Available June 1. $150. 1 child. Pets welcome. Swimming pool.

1 BEDROOM, $117 AND $125. Available now. Tremaine Apartments, 1311 Stanley St. at Fort. 592-2218.

THE CORONA
1430 Stadacona Ave. 382-2661
One-bedroom suite $120
NEW, MODERN BUILDING

1 BEDROOM, $130. INCLUDES carpet, free laundry. Glen Carin Apartments, 477 Superior St. 592-2218.

MT. EDWARDS APTS.
2-bedroom, fireplace, $135; 3 blocks to town. 383-8818 or 383-2463.

LOVELY VIEW. SPACIOUS 1 bedroom. Clean, quiet, adults, references. $125. 323 Windermere Place. 384-2660.

DE LUXE 1-BEDROOM SUITE, middle-aged couples preferred. No pets. 386-6453.

ONE BEDROOM FROM $90. Bachelor from $78. Babies welcome. 425 Wilson Street. 382-1179.

ESQUIMALT, 1 AND 2-bedroom suites. No pets. 656-1779.

QUIET LADY, 2-ROOM SUITE, $65. 383-6207.

200 APARTMENTS TO RENT UNFURNISHED

BRAND NEW
"THE OAK BAY MALL"
2025 OAK BAY AVENUE
Centrally located to bus, shopping centre, UVic, Jubilee and leisure areas. Luxury apartment with bright de luxe suites.
FACILITIES AVAILABLE
—BILLIARD ROOM
—SAUNA ROOM
—WORKSHOP
—High quality soundproofing; concrete floors.
—6" insulated double walls.
—Attractive wall-to-wall carpets, high density underlay.
—Quick, clean heat with thermostat.
—Free cablevision and storage.
—De luxe factory-made cabinets, colored automatic appliances.
—Feature wallpaper and chandelier.
—Generous living areas.
—Built-in China shelves.
—Cushion floors in kitchen and bathroom.
—Ceramic tiling, coloured vanities.
—Fibreglass draperies — fireproof.
—Self-closing fire doors.
—Silent elevator
—Covered parking
—Courteous, efficient managers —
—All suites include heat, cablevision, drapes, storage, parking.
1 BEDROOM $135
Mr. and Mrs. Piper
Suite 410, 598-3702

OAK BAY
BRAND NEW
WINCHESTER COURT
"The Building with the Courtyard."
—92 de luxe extra spacious suites.
—Quality wall-to-wall carpeting.
—Concrete floors, double walls.
—BILLIARD ROOM
—SAUNA ROOM
—WORKSHOP
—Walnut kitchen cabinets.
—Feature wallpaper, china shelves.
—Coloured appliances.
—Cushion floor kitchen and bath.
—Generous living area.
—All suites include heat, cablevision, drapes, storage, parking.
—Courteous resident managers.
1 BEDROOM $130
223-1063 Foul Bay Rd.
Call Mr. and Mrs. R. Bowlby
598-1790

"THE ROYAL RICHMOND"
JUBILEE AREA
FREE ELECTRICITY
Contains many outstanding features definitely making this building the best rental value in the area. These de luxe large suites contain:
—Cushion floor kitchen and bath.
—Superior sound proofing.
—De luxe walnut cabinets.
—Feature wallpaper, china shelves.
—Generous living areas.
—All suites include heat, cablevision, drapes, storage, free parking and free electricity.
—Courteous resident managers.
BACHELOR $118
2 BEDROOM $170
Manager—Mr. Cummings, 383-2254, Suite 201, 1720 Richmond.

PARK PACIFIC APARTMENTS LTD.
For details and transportation to view all above suites, call Mr. Bowlby, Prop. Mgr. 598-1790.

BARRINGTON MANOR
2174 CADBORO BAY RD.
Luxury new building with all the latest conveniences, near bus, shops and Willows Beach. Lovely carpets or parquet floors. Resident manager. Open for viewing 9 to 9 daily. 1 bedroom suites from $125.
BROWN BROS AGENCIES
385-8771 Anytime

STERLING RENTAL AGENCY
OFFERS A GOOD SELECTION OF APARTMENTS IN MOST AREAS OF THE CITY.
NO FEE TO TENANT
FREE TRANSPORTATION
OPEN 9 A.M. TO 9 P.M.
INCLUDING SATURDAYS
383-7171
206-1104 DOUGLAS STREET
OWNER ENQUIRIES INVITED

DARDANELLES
New Apt. Block
1445 Fort 386-0467
1-bedroom — $130
2-bedroom — $160
(Child Welcome)
Wall-to-wall carpets and cablevision, laundry and parking.

HARRISON HOUSE
1417 Harrison St.
CENTRAL
They say we have the smilingest and friendliest manageress you can find anywhere. If you want a one-bedroom suite at $135 or a two-bedroom suite at $170 call Mrs. Page at 384-9638.
P.S.—She will also arrange free transportation.
P.P.S.—Harrison St. is between Pandora and Fort, near Fernwood.

BECKLEY MANOR
548 DALLAS RD.
June 1st.
2-bedroom suite $185
Hardwood Floors
Covered Indoor Pool
No Children No Pets
Phone 384-4832

$132
OAKVIEW MANOR—3420 QUADRA
1-BDRM. Suite from $130.00
Wall-to-wall carpet, drapes, cablevision. Phone 388-6868.
CHILD WELCOME
P. R. BROWN and SONS LIMITED
762 Fort Street 385-3435

$118 — 1-BDRM.
Rosewood Apartments — 2558 Quadra Street. Near shopping; on busline; Adults Only. Phone 386-0538.
P. R. BROWN and SONS LIMITED
762 Fort Street 385-3435

MARY MANOR
1462 ROCKLAND AVE.
1-bedroom suite available immediately, $135. Call Mr. Carpenter, 386-2575.
KER AND STEPHENSON LIMITED
385-3411

KLEE WYCK
1340 Harrison
Large suites, excellent location, all amenities. One-bedroom $125 and $130, available now. 2-bedroom $169, corner suite, available June 1. No pets. Resident Managers, Mr. and Mrs. A. H. Mitchell, 388-5611.

WELLINGTON MANOR
1670 FORT STREET
1-bedroom $120
Modern block with elevator, controlled entrance, and free laundry facilities. Close to shopping and transportation. See Resident Manager or call 385-1567 or 384-3698.

CAIRN VILLA APARTMENTS
Brand new 1 and 2-bedroom suites for rent, ideal for retired people, because of its park setting, 1 mature child considered. Located corner of Lampson and Old Esquimalt Road. For further information, call Resident Manager, Mr. Woods at 383-3239.

QUADRA VILLA
QUADRA AT TOPAZ
CHILDREN WELCOME
June 1, sundeck, patio, drapes, cablevision, laundry parking, 2 bedrooms, $159.
Res. Manager, Suite 2854, 382-0722.

UNIVERSITY DISTRICT
TARA COURT
3880 Shelbourne ST.
Spacious, carpeted 1-bedroom suite, $134; also 2-bedroom suite with patio, $154, modern block, adults. 477-4665, 477-3038. Clarke and Wallace Realty.

200 APARTMENTS TO RENT UNFURNISHED

TUDOR ESTATES LTD.
2030 Douglas St.

OAK BAY
GRANITE HOUSE
2100 Granite St.
Phone 592-9883
Luxurious new building in a quiet area featuring all modern conveniences, limited number 1-bedroom suites available from $129.

MARQUEE COURT
2095 Oak Bay Ave.
Phone 592-9004
A beautiful 29-suite building close to all shopping and transportation. Corner suites available, 1-bedroom from $132 one only two-bedroom available June 1, at $180.

MITCHELL OAKS
2065 Oak Bay
Phone 598-3285
Sorry no 2-bedroom suites available but we have 1-bedroom suites offering all modern conveniences from $130.

GREATER VICTORIA
CHARTWELL HOUSE
1343 Harrison St.
Phone 382-0863
One-bedroom suites available in this modern building from $125, also one only 2-bedroom fourth floor at $168.

THE FONTAINEBLEAU
3159 Shelbourne St.
Phone 592-4125
THE RICHELIEU
3187 Shelbourne St.
Phone 592-0554
In the centre of shopping and adjacent to transportation, these modern buildings offer 1-bedroom suites from $127 and a very limited selection on 2-bedroom suites from $157.
For further information or transporatation to view phone Art Howard at 382-2721 or evenings 479-1909.

On Waterfront
MARINA PARK APARTMENTS
2000 WHITE BIRCH RD., SIDNEY
Just North of Resthaven Hospital
Sea View From Most Suites
(even from the kitchen)
—Large roomy size balcony with privacy
—Self-cleaning oven ranges
—Large 2-door refrigerators
—Sauna and shower
—Health and Exercise room
—Hobby room
Come and see the many, many de luxe features in these brand new suites.
Rent includes hot water heating and cablevision.
1-Bedrm. suite from $135
2-Bdrm. suite from $165
Resident Managers
Mr. and Mrs. S. Arden
656-1616 or 477-2300

TIDELINE APTS.
1470 Dallas Rd.
On the Waterfront
We have one only 2-bedroom suite at $145. Studio suite $110. This is a new block, extremely attractive decor:
—Wall-to-wall broadloom
—Cablevision
—Controlled entrance
—Soundproofing
—Electric heating
—Bus stop at rear
—Nearby shopping
Resident Mgr.
382-5851

THE PRINCESS PATRICIA
701 - 703 Esquimalt Rd.
View the Blue Pacific and Inner Harbor
From our Spacious Suites
—Cable vision
—Lounge
—Sauna
—Controlled Entrances
—Sound proofing
—Recreation Room
—Child 2 and under welcome
Available now—1 bedroom suites from $128.
Inquiries 9 a.m. to 8 p.m.
Phone 382-2223

HERITAGE HOUSE
520 RITHET ST.
One block from Dallas Rd. waterfront. 3 blocks from Beacon Hill Park, beautiful view of the straits.
2—1-bedroom, 2—2-bedroom suites remaining.
RESIDENT MANAGER
SUITE No. 401
386-3975
H. J. T. INVESTMENTS

LORD AND LADY SIMCOE
The Simcoes
"Victoria's Prestige Address"
1 or 2 bedroom suites furnished or unfurnished.
One 3 bedroom, only $225
Large heated pool in Delightful Garden Setting
Sauna's
Soundproofing
Wall-to-wall carpet
Free outdoor parking
Recreation room
Lounge
Cablevision
Controlled entrances
440 - 450 Simcoe St. 385-3111

THE MARY STUART
1035 McCLURE
In a convenient, quiet, Fairfield location.
Available July 1
Large ground floor
Two bedroom suite, $164
Mature adults only, no pets.
Resident Manager, 384-8223
Diamond Developments Ltd.

X X X X X X X X X X X X
THE GLENWOOD
206 Oswego
Close to Sea — Parks and Town. Available June 1st — 2 Bacheior suites with patio, $100 and $105 — one 2-Br. suite, $135.
Res Caretaker, 383-8508
or
Montreal Trust Co. — 386-2111 L. 35
X X X X X X X X X X X X

CAPTAIN COOK APTS.
1025 Sutlei 385-6012, 383-8766
—Bachelor suite, $110 — 3rd floor, w-to-w carpet, cablevision, intercom, balcony, etc. New block, Beacon Hill Park and Fairfield area, shopping and bus around corner. If you like a quiet place with excellent service this is your place. Adults, no pets. 592-9516, 477-4434.

MARYFIELD PARK
562-6 SIMCOE
Large beautifully decorated apartments with sunken baths, 12x15 bedrooms, plush wall-to-wall carpets. 1-bedroom from $125 — adults only, no pets. Residential Manager, 383-7628. Goward Developments Ltd.

200 APARTMENTS TO RENT UNFURNISHED

1-BEDROOM SUITE, ALL amenities. Retired people. Across from park. $117.50. 35 Cook. 383-1716.

1-BEDROOM UPPER SUITE IN Fairfield, heat, water, lights included. $125. Available immediately. 386-1857.

JUNE 15, 1-BEDROOM SUITE, gas for cooking included in rent, $93. Sorry no children. 598-4090.

SELF-CONTAINED, 1-BEDROOM suite, Brentwood. Fridge, stove. 652-2263.

2-BEDROOM, CHOICE FAIRfield, quiet building. Adults only. No pets. 592-2856.

1-BEDROOM APARTMENT, $110. Free heat, cablevision, parking. 1251 Pandora. 383-6940.

LARGE, MODERN BACHELOR suite, June 1, $80. After 2 p.m., 598-2515.

HILLSIDE AND CEDAR HILL. $70. 1-bedroom suite, single only. 383-4231.

ROYAL REEF APTS.
Seaview Bachelor Suite, $115.
385-3839

IMMEDIATELY, 2 BEDROOMS, 1803 Fernwood, homelike, bright, $125. 383-7447.

AVAILABLE JUNE 1ST. 2 BEDrooms upstairs. Stove and fridge. $90. 386-2777.

JUBILEE AREA, 2 BEDROOM, $105. Ideal for nurse or working girl. 592-3611.

1-BEDROOM APARTMENT, $90 month. Heat, water, stove, fridge. 384-9755.

UNFURNISHED SUITE, STOVE, fridge, supplied. 9628 Second St., Sidney. 656-3563.

BEAUTIFUL 1-BEDROOM suite, spacious living room with fireplace, 1249 Rockland, 382-0185.

BACHELOR APARTMENT, $85, June 1st, James Bay. 383-8614.

2 SUITES FOR RENT. 388-7491 or 682-9014.

201 APARTMENTS TO RENT FURNISHED

BLANSHARD STREET
Quiet, well furnished bachelor suite, available immediately, $95.00. Call Mr. Attewell, 383-1634.
KER and STEPHENSON LTD.
385-3411

CADBORO BAY!
Sea view. Attractive, spacious, 3-room, family-size, self-contained suite. Television and cablevision. Close to stores, beach. Uplands golf course and transportation. By day, week or month. Fairways Lodge, 3895 Hobbs St. Just phone 477-2692.

LOWER FLOOR DUPLEX, walking distance, 5 attractive, clean, warm rooms. Responsible adults on permanent basis, no children or pets. $130 includes heat, hot water, cablevision hookup. 598-4071.

STUDIO SUITE, WALKING DIStance, Parkside ground floor, nicely furnished, fridge, rangette, heat, light, cablevision, semi-private bath. Quiet new building. Quiet mature adult only. $88. 950 Rockland, 592-1551, 382-7437.

DE LUXE AND SPACIOUS ONE-bedroom and bachelor apartments. $150 to $160. Jubilee Hospital area. We supply everything you need for your convenience. Phone 592-9516 and 477-4434.

1653 PEMBROKE STREET
Two rooms, share bath. All utilities included. $60. June 1.
BROWN BROS. AGENCIES LTD.
385-8771 Anytime!

1 BEDROOM SELF-CONTAINED, private entrance, near buses and shopping. Only 15 paces from lovely park. Cablevision and laundry facilities included. Girls only. 385-8882.

1260 PEMBROKE $135
Nice one-bdrm. including heat, water and cablevision. Call DON STRIPLING 386-1361.
CANADA PERMANENT RENTALS

APARTMENTS — VARIOUS locations Brown Bros. Agencies Ltd., 385-8771. Furnished through local furniture store. 3 rooms, $25 per month extra.

AVAILABLE NOW, GROUND floor, 1-bedroom suite. Own entrance, clean and nicely furnished. Quiet mature adults. 1616 Belmont Ave. 388-4561.

FURNISHED ONE-BEDROOM basement suite on Rockland. Fridge, stove, heat, light, water included. Quiet single person $90. 382-5240.

RENT FREE
Couple, no children, for light janitorial duties on beautiful beachfront property. Duncan area. From June 18 to Oct. 10. 746-5471.

2-ROOM MAIN FLOOR SUITE, gentleman only. Ideally suited for retired person, $55. All utilities included. Available immediately. 901 Selkirk. 386-6191.

U-VIC CO-ED DESIRES GIRL TO share comfortable fully furnished house. Close to university, shopping centre, buses. Non-smoker. $70 month. 382-6860 or 385-6995.

QUADRA-MAYFAIR AREA
Large 3-room basement suite heated, front entrance with no steps, suit quiet lady, $78. 383-8626 evenings

SIDNEY, NEW MAIN FLOOR DE luxe bachelor suite, fireplace, kitchenette full bath private entrance. Can be furnished. 656-4864.

SEAVIEW AND PRIVACY, 1 bedroom, modern, all utilities. Ideal elderly or retired. 1850 Swartz Bay Rd. 656-3842.

GORGE, SELF-CONTAINED bachelor suite. Electricity and water included. $70 month. 477-8981.

NEWLY DECORATED 2 ROOMS and kitchenette, walking distance to town. Hot water heat, $85. 382-1051.

2-BEDROOM HOUSE, SOOKE, 1934 Caldwell Road, automatic hot water, electric range, oil heat. 384-1755.

STUDIO UNIT, CLOSE IN, modern, covered parking. Michelangelo, 1158 Yates St. 386-2812, 382-7995.

OAKLANDS MANOR
Hillside and Cedar Hill Road
De luxe 1-bedroom suite, $145.
Res. Manager, 383-4808, 386-0266.

ONE AND 2-BEDROOM SUITES, cable TV. Low daily and weekly rates. Pets welcome. Canadian Crest Motel, 479-9002.

CHILDREN AND PETS WELcome. 2 and 4-room units. Cablevision and utilities included. 384-4588, 478-3440 or 386-9309.

FULLY FURNISHED MODERN 1-Bdrm apt., $125 per mo. RAY SMITH, 388-7755. Broadview Properties Ltd.

LARGE SELF-CONTAINED suite for respectable working or retired couple. Non smokers. Utilities included. 383-4694.

DE LUXE BACHELOR SUITE, wall-to-wall carpeting, intercom, $115. Gorge Vale Apartments, 1180 Colville Road, 383-3139.

FULLY FURNISHED MODERN 1-Bdrm. apt., $125 per mo. RAY SMITH, 388-7755. Broadview Properties Ltd.

ATTRACTIVE, WELL EQUIPPED apartment, ground floor. Summer months. Beautifully located. Non-smokers. 386-7347.

1117A BAY (UPSTAIRS), ONE bedroom, $110. Living room, dining room, kitchen, 3-piece bath. Write Box 1300, Victoria.

ROOMMATE WANTED, 2 BEDroom, apartment. Vancouver St. 382-6753 after 5:30.

LARGE 3RD FLOOR 2-BEDROOM suite in James Bay. References. 105-334 Michigan. 385-8360.

SELF-CONTAINED SUITE. Walking distance. Quiet gent preferred. $85. 384-4904.

LARGE BRIGHT 2-ROOM SELF contained suite. Close in, $85. 386-6936.

COZY 1-BEDROOM, COUPLE, June 16th, $95. Payment for gardening. 382-4360, evenings.

3-ROOM SUITE, MAIN FLOOR, Belmont. 477-2653.

BACHELOR SUITE, $75, COOK and Bay, ladies only. 383-1840.

SELF-CONTAINED BACHELOR, heated, 425 Wilson St. 382-1179.

ONE-BEDROOM SUITE, JULY 1. 383-1868.

1-BEDROOM SUITE, 343 MICHIgan, no children. 658-8814.

FURNISHED APARTMENT, MAN preferred. 385-8202.

201 APARTMENTS TO RENT FURNISHED

A. B. C.
A. BERNARD AND CO. LTD.
655 Fort St. 384-9335
2512 Douglas St., Leland Apts. Furnished 1-bedroom suite, $100 per month. Furnished Bachelor suite, $85 per month and furnished housekeeping room, $75 per month. Contact Suite No. 4 or 384-5830.

AVAILABLE JUNE 1
$129—Esquimalt. Warm modern, 3½ rooms. 4-Pce. bath, Elec. fridge and range plus main furniture, cablevision hookup, heat, hot water, laundry. Drapes. No pets
DICKIE AGENCIES LTD., 382-4312, (or resident manager 382-6848)
919 Fort Street

AVAIL. JUNE 1
$75. Esquimalt, warm bachelor apt. of 2 rms. in modern block — includes main furniture, 3-pc. bath, elect. fridge and range, cablevision hookup, 1 adult.
Dickie Agencies
919 Fort St., 382-4312 (res. manager, 382-6848).

APARTMENT, FULLY FURnished, by week or month. Suitable for small family. 479-2509.

TWO-ROOM SELF-CONTAINED apt. on main floor, vacent $80. 384-9085.

2-ROOM SUITE, CLOSE TO town, Beacon Hill Park, $90. 598-4172.

BACHELOR SUITE IN MODERN block, near Legislative Buildings, all utilities included. 385-3277.

3-ROOM NICELY FURNISHED suite, $100 monthly, Quadra St. 382-5385.

ONE-BEDROOM APARTMENT, ocean view. Dallas Road. Available June 1 to August 25. 388-9349.

ONE-BEDROOM SUITE, VERY comfortable, near park, for 6 months. 384-5961 after 5.

2-ROOM SUITE WITH KITCHENette, $57 month. Apply 1429 Vining, 9-12 a.m. and 7-9 p.m.

203 APARTMENTS WANTED

1 OR 2-BEDROOM APARTMENT, with character, preferably with fireplace, required by business couple for occupancy about July 1. Long-term lease, if necessary. Phone 382-4264, days.

206 DUPLEXES TO RENT

3368 SHELBOURNE ST.
Three-bedroom side-by-side duplex, 1½ baths. Nice living room. Family room. Oil heat. Close to shopping. $165. July 1.

904 St. Lawrence St.
Two-bedroom side-by-side duplex. Nice living room. Oil range in kitchen. Call our office to view: $120.

2462 Eastdowne Rd. Oak Bay
Three-bedroom side-by-side duplex. Nice location. Close to stores and bus line. $175. July 1.

BROWN BROS. AGENCIES
385-8771 Anytime

BEACH DRIVE
Extremely attractive one bedroom upper duplex, private entrance, seaview, with livingroom, dining area, kitchen including stove and fridge, wall to wall carpet throughout. Heat, water, and laundry facilities supplied, $200 per mos.
KER AND STEPHENSON LTD.
385-3411

OCEAN FRONT
Modern 2-bedrm, 1½ bath with all conveniences and fabulous sandy beach! Lease and references required. Cordova Bay, July 1st, $200. Bev McArthur, 658-5565 or 384-8001 anytime.
BROADVIEW PROPERTIES LTD.

WILL LEASE WITH OPTION TO purchase, owner's suite, 3 bedrooms, living room and fireplace. Dining room and kitchen. Full basement, has 4th room roughed in, suitable for in-law accommodation. $200 month. 477-6623.

UNFURNISHED 1-BEDROOM large duplex, suit 1 or 2 adults, $125. Main floor, 3 or 4-bedroom, $175. Includes heat, hot water, stove, fridge, washer and dryer. 388-9579.

LOW DUPLEX, 3 BEDROOMS, full basement, partly furnished, fridge, stove, heat, water supplied. Children welcome. Responsible people, available June 1. 541 Toronto Street. 385-4715.

MODERN, NEW EXECUTIVE home, for responsible tenant. 3 big bedrooms, stove and fridge, television, oil-o-matic heat, 2 baths, family or TV room, sun deck. 478-5260.

COLWOOD AREA MODERN 3-bedroom upper duplex, close to schools and bus, fridge stove and drapes. Possession June 15. 478-1552.

FULLY FURNISHED 2-BEDroom suite upstairs, heat, water supplied. 1 child welcome. 556 Toronto Street. Available now. Responsible people. 385-4715.

TWO-BEDROOM APARTMENT, Central Saanich. Quiet, spacious, view, suit professional or retired couples. Appliances, drapes, $180. Phone 652-2538.

UPPER REDECORATED SPAcious 1 bedroom, partly furnished suite. Water and heat included. No pets. Fairfield district. 383-0876, before 5 p.m.

SIDE BY SIDE 2-BEDROOM. June 1 or 15. $125 per month, 839 Woolaston Street, Esquimalt. 383-8016.

GLASGOW STREET. 2-BEDroom side-by-side duplex. Fridge, stove and laundry room in basement. June 1st. $95. 385-6295.

QUADRA-HILLSIDE
2-bedroom side-by-side, full basement. Available June 1st. $135. Phone 385-5622.

2-BEDROOM UPPER DUPLEX, stove, fridge, all utilities included. Close in. $135 month. 383-0740.

MAIN FLOOR 2-BEDROOM suite good location, no pets. 385-9602.

UPPER 3½-ROOM DUPLEX, self-contained, oil heater. $72.50, utilities extra, one child. 384-7705.

AVAILABLE JUNE 1, MODERN 3-bedroom duplex, with stove and fridge. 382-7668.

TWO-BEDROOM FURNISHED UPstairs duplex. 383-2971, or 383-3815.

210 HOUSES TO RENT UNFURNISHED

LANGFORD VACANT, 10-YEAR-old, 2-bedrooms, large living room, dining room, carport patio, furnace, fridge. NO STOVE. 4 or 5 months only, 384-5873.

PRIVATE SALE. 4 YEAR OLD, split-level. 4 bedrooms, 1½ bathrooms, in Gorden Head. 7% mortgage. 477-3552 for appointment.

LARGE 2 BEDROOMS, DINING room, utility room, fireplace in living room, full basement, double garage, deck. 588 Normandy. 479-2296.

ROYAL OAK, $155 MODERN 2-bedroom home, full basement; oil heat, on approximately one acre. C. N. Montague Co. 384-9318, 386-7642.

JUNE 1ST. MODERN TWO BEDroom home. Full basement, garage, fireplace, $160. Phone after 6 p.m. 383-6013.

2647 MILLSTREAM ROAD. Modern 1-bedroom cottage, suitable for middle-aged couple, $95 per month. 478-5127.

SMALL, 1-BEDROOM HOUSE with acreage, near Vocational School. Suitable for couple, available July 1. 479-7061.

3 BEDROOM, FULL BASEMENT home. Available June 1. Colwood area. References required. 478-4147.

3-BEDROOM, NO BASEMENT, separate garage, 2751 Graham, $160 per month. 388-6231. Island Pacific Realty, before 5.

LANGFORD, MODERN 3-BEDroom house, wired range and dryer, vacant May 31, no pets. 478-3387.

3-BEDROOM HOUSE NEAR Fort and Richmond, available immediately, $155 month, 592-6710.

AVAILABLE JUNE 1, 2-bedroom townhouse near Parliament Buildings, $140. 382-4868.

1-YEAR-OLD 3-BEDROOM home, 1½ baths, close to Mayfair, $195. month. 479-1913.

MILL BAY-NOOWICK ROAD, new 2-bedroom home, seaview, wall to wall, $185 month. 479-1913.

210 HOUSES TO RENT UNFURNISHED

GORDON HEAD TOWNHOUSES
—2 and 3-bedroom townhouses
—Wall-to-wall carpet and vinyl floors
—Enclosed courtyard. Full basement
—Finished recreation room: cablevision
—Fridge, stove, washer and dryer
—Close to all schools, new shopping centre and bus route.
CHILDREN WELCOME
To View Please Contact Resident Manager
Phone 477-5422 or 477-4876

751 GOLDSTREAM AVE.
Large house in the country. 4 bedrooms. Call our office to view. $165. June 15.
BROWN BROS. AGENCIES LTD.
385-8771 Anytime!

1696 Cedar Hill Cross Rds.
Three bedrooms and den. Living room with fireplace. Nice area. $145. June 1. Call our office to view.
BROWN BROS. AGENCIES LTD.
385-8771 Anytime.

3045 EASTDOWNE
OAK BAY
Very nice 3-bedroom home, living room with fireplace, large dining room, electric kitchen, kitchen nook, rumpus room with bar. Drive-in garage. Oil heat. May 15. $250. Call our office to view.
BROWN BROS. AGENCIES
385-8771 anytime

OAK BAY-WILLOWS
One bedroom, close to shops, bus at door, walking distance to Willows Beach, small living room and den. Kitchen includes range and fridge, laundry room plumbed for washer. OOM heat. Suitable for mature married couple. Adults only. Sorry no pets. Rent $130 per month. Monarch Holdings Ltd., 592-0711.

LOVELY 2-BR PLUS DEN. LR with fireplace, basement with work room. Beautiful view. $235. NICE 4-BR, sep. DR, large yard, available immediately. $180.
CALL DON STRIPLING 386-1361
CANADA PERMANENT RENTALS

$215—4910 Maxine Lane — This 3 bedroom home in Cordova Bay area is only 1 year old. Double plumbing — on quiet street.
PEMBERTON, HOLMES LTD.
384-8126

WANTED TO RENT OR LEASE — Small farm or house with suitable acreage for grazing 2 horses. Saanich Peninsula area preferred. Occupancy June 25. 656-2229 evenings.

$155 — 1758 ARMSTRONG — nice 2-bedroom home in Oak Bay on quiet street. Available month end.
PEMBERTON, HOLMES LTD.
384-8126

2-BEDROOM DUTCH COLONIAL style home, full basement, oil heat, High Quadra area, Available June 1, $185. 386-9033, 383-6834 after 6.

$195, VICTORIA WEST, 3-BEDrooms, basement, close to schools and shopping. Available June 1st. 477-8011 evenings.

LANGFORD. 2-BEDROOM COTtage, gardening, adults preferred. No pets. $110 per month. 383-4083.

2 BEDROOMS, GONZALES BAY, $130. 592-0129.

2-BEDROOM, FULL BASEMENT, 633 Toronto. 386-8112.

211 HOUSES TO RENT FURNISHED

COMPLETE TOP NOTCH VIEW Oak Bay. Adults only. June and July. $275 month plus utilities. 592-4104 after 4 p.m.

MONTH OF JUNE ONLY, DUplex on Esquimalt lagoon $90. 384-3525 days.

3-BEDROOM, CITY, AVAILABLE July 1st. to September 1st. 383-7524.

OAK BAY — SPACIOUS BUNgalow, water views, nice garden, summer months. Adults. 598-3003.

212 HOUSES WANTED TO RENT

LET US RENT YOUR HOUSE. We have clients waiting for two and three-bedroom homes. We offer good management, careful tenants and reasonable rates.
PEMBERTON HOLMES LTD.
384-8126

WOMAN WITH SIMPLE TASTE, modest income, and 3 young children are looking for an older house with large yard or acreage by June 30. Willing to cleanup or redecorate if necessary. 386-1756.

YOUNG, MATURE FAMILY, 2 small children, require home by June 1. Preferably maximum $150. Must have fridge and stove. 382-5568, 479-5978.

CALGARY FAMILY NEEDS 3-bedroom accommodation for July 1. Proximity of University or University bus line. References. 386-5811.

WANTED TO RENT, OR RENtal to purchase, 4-bedroom home, maximum $150 or $200 month. Will paint and keep yard well. Long term. Good references. Must have home by July 1st. 386-9038.

RENTALS WANTED
Complete management services by trained and competent personnel.
DON STRIPLING, 386-1361
CANADA PERMANENT TRUST

IF YOU CANNOT SELL YOUR home, we have reliable tenants waiting to rent. Phone Mr. Keen, Boorman Investment Co. Ltd., 386-9212.

WANTED SUBLET OF HOUSE or apartment for July and August. Summer School student and family. Girls ages 10 and 6. Phone 477-6303 or 949-7747.

Low-rental houses — suites urgently needed, furnished or unfurnished.
HOUSING REGISTRY—386-2704

215 HALLS, WAREHOUSES, STORES and OFFICES TO RENT OR WANTED

DELUXE, CARPETED COMMERcial and office space. Ground floor and second floor. Centre mall entrance. Available immeditely. Lots of parking. Desirable location — 853 Caledonia Street. Call TERRY MANN at 386-0477 or 385-7761.
D. F. HANLEY AGENCIES LTD.

PRIME OFFICE SPACE AVAILable with attractive leasing terms. Also retail space in various parts of the city, some available now.
F. C. POLLARD
BOULTBEE, SWEET REALTY LIMITED
388-5561

VERSATILE STORE, 800 SQ. FT. Retail or office. Suit anything. Front and rear entrances. $105 including heat. 943 Kings, 479-5641, 382-0480.

2400 SQ. FT., $650 PER MONTH. 615 Yates Street, to be altered to suit tenant, long lease. Suitable for store or office, inquire S. McIntosh, 386-8441.

420 SQ. FT. OFFICE SPACE, new building on ground floor, facing main street, rent $100 month. 1024 North Park St., 384-4957.

PROFESSIONAL OFFICE
In Oak Bay Home
Fine Residential Area
FOR SALE OR RENT
598-3231

YARROW BUILDING
Dental and Professional suites, 390 to 540 sq. ft. reasonable rents. Royal Trust; 388-4311.

ESQUIMALT PLAZA — one store left, ideal for Family Shoes, Childrens wear, Florist, T.V. Sales. Royal Trust 388-4311.

818-822 CORMORANT — Ground level office space 440 sq. ft. and 400 sq. ft. Rent includes 2 parking spaces each. Royal Trust. 388-4311.

FORT ST. MODERNISED STORE 960 sq. ft., rear parking. Available July 1st. $190. Royal Trust, 388-4311

APPROX. 4,500 SQ. FT. WAREhouse space. Central location. 75c sq. ft.
Montreal Trust, 386-2111, L. 35

CORNER STORE OR OFFICE, 950 sq. ft. and full basement. $165. Right place for right business. Available June 15th. 382-6728.

NEW OFFICE AND WAREhouse for rent, reasonable. 386-8435.

SMALL OR LARGE PRIME office and warehouse space in Saanich. Reasonable rent. 479-6924.

CORNER STORE, SUITABLE any business. Ample parking space. 479-6571.

NEIGHBORHOOD STORE FOR rent, 1501 Haultain, 592-2695.

848 FORT, GROUND FLOOR office, semi-furnished. 592-1901.

230 PERSONAL LOANS and INSURANCE

MONEY
For any reason.
ISLAND FINANCES LTD.
386-6381 762 Fort St.
Locally owned and operated
Since 1925

233 MORTGAGE LOANS and INSURANCE

THE EQUITY IN YOUR HOME IS YOUR BEST CREDIT REFERENCE
No
red tape.
No
credit references required.
No
employment checks.
No
obligation.
Yes
our service is fast.
Yes
our rates are low.
Yes
we make 1st, 2nd and 3rd mortgages.
Yes
we buy existing mortgages and agreements.
If you need money for any reason and you have equity in your home then call the mortgage specialists. Difficult deals are our specialty.
RAE INVESTMENTS LIMITED
Anywhere on Vancouver Island
Victoria 388-7891
Nanaimo 754-2105

2nd MORTGAGE LOANS FROM PRIVATE FUNDS
WITHOUT BONUS
At a fully-disclosed and reasonable interest cost chargeable only from the date of loan to the day of payoff.
WE CAN USUALLY OBTAIN A HIGHER PRICE for your second mortgage or agreement. VICTORIA and UP-ISLAND. Your document can be appraised for immediate sale for cash without obligation or I will arrange a loan against this plan which is best for your circumstances.
COUNTRY, UP-ISLAND AND GULF ISLANDS MORTGAGES
REFINANCING A SPECIALTY
VACANT LAND AND LAND DEVELOPERS LOANS ANYWHERE
Please Call Mr. Thomas at
DOUGLAS HAWKES LTD.
990 Blanshard St.
384-7128 Res. 479-6382

MORTGAGE LOANS FOR HOMEOWNERS
Money immediately available for first and second mortgages and equity loans. Inquire today for details concerning our low payment, low interest mortgage. For fast, confidential and courteous service, under no obligation, call now.
24 HOUR SERVICE
CALL THE MONEY NUMBER TODAY, 385-9741
We buy existing mortgages and agreements for cash. Refinancing of existing mortgages and agreements our specialty.
Mortgage Dept.
John Lukaz, res. 592-1908
J. A. Henderson Realty Ltd.

MAY WE HELP YOU?
Many mortgage companies restrict their lending activities to selected areas and won't place mortgages in some of the districts outside Victoria. BLOCK BROS. sell homes in all areas and have first and second mortgage funds available for homes and acreages anywhere in British Columbia. NOT ONLY FOR THE PURCHASE OF HOMES, BUT
—For the purchase of existing first and second mortgages and agreements.
—For refinancing and remodelling at lower payments and rates.
—For remodelling or improving your home.
—For any worthwhile purpose
Phone our mortgage department for fast, confidential action.
SUCCESS THROUGH SERVICE
Block Bros. Realty Ltd.
1800 Blanshard St.
386-3231 386-3231

BORROW CHEAPLY
For purchase or consolidation of debts. Cut your monthly payments in half.

BORROW APPROX.	MTHY PAY'T
$1800.00	$20.00
$2400.00	$26.00
$3600.00	$39.00
$4800.00	$51.00

Examples of loans with amortization to 15 years. 1st and 2nd Mortgages arranged. Agreements and Mortgages purchased. Call BERNIE LeDUC at 386-1214 or 386-3975 eves.
M. P. TELLIER SECURITIES LTD.

MONEY TO LOAN
If you own your own home and want to borrow from $2500-$15,000 for any purpose, we now have preferred mortgage interest rates in effect.
P. R. BROWN & SONS LTD.
762 Fort St. 385-3435

WANTED
Your 2nd mortgage or agreement for sale. Top market price paid. Turn that small monthly payment into cash now!
Call N. Hyde
Woodley Estates Ltd.
852 Fort St.
388-7361

MONEY TO LOAN ON mortgages. Quick decisions. Also agreements and mortgages purchased for cash. See us for top price.
A. BERNARD and CO. LTD.
655 Fort Street 384-9335

MORTGAGE LOANS
First mortgages available up to any amount at current interest rates. Quick decisions.
BROWN BROS. AGENCIES LTD.
1125 Blanshard 385-8771

CASH FOR YOUR MORTGAGE or Agreement for Sale. Quick decisions and highest prices paid. M. Braithwaite, Financial Survey Ltd., 384-9305; Res. 592-0638.

PRIVATE MONEY FOR 2ND agreements, mortgages, or loans — Mrs. Bowden, 479-1479.

234 MORTGAGES FOR SALE

FIRST QUALITY
FIRST MORTGAGES

$ 3,500,	9½%,	$ 80.00	p.m.
4,500,	10 %,	57.50	p.m.
6,000,	9½%,	73.50	p.m.
12,000,	9½%,	125.00	p.m.
12,800,	9¾%,	135.00	p.m.
27,000,	11 %,	400.00	p.m.

These are selected well-secured first mortgages, none for more than 66 per cent of selling price, down payments $6,000 to $30,000. For sound mortgages call Vincent Holmes, 384-8124.
Pemberton, Holmes Ltd.

FIRST MORTGAGE
$20,515 with $515 discount to yield 11½%, 3 year term.
Payments $233 per month.
Revenue Property valued at $32,500.
A-1 covenant.
Phone 388-7891.

EXCELLENT $11,280 1ST MTG. at 7%, $146.50 PI, 9-year term, on lovely Fairfield home. $10,000 will buy. Call ROBERT YOUNG, Park Pacific Investments, 383-4124 anytime.

$4100 BUYS $4818.61, WELL secured 1st agreement paid faithfully for 6 years at $60 per month including interest at 7% plus principal. Call 479-1915.

240 BUSINESS OPPORTUNITIES

X X X X X X X X X X
X BOULTBEE X
X SWEET X
X Realty X
X Ltd. X
X X
X
YORKSHIRE TRUST AFFILIATE

MARINE MACHINE SHOP
In this leisure age, what better business to be in. Full price includes land, buildings and all equipment. Full price $80,000, easy terms.

FLOWER AND GIFT SHOP
City's finest location. Price includes all stock and equipment. Full price $25,000. Sorry, no phone information on either of the above. For Information please contact BUD O'CONNOR or JON DAVIS, 388-5561 anytime.

X X X X X X X X X X
X BOULTBEE X
X SWEET X
X Realty X
X Ltd. X
X X
X
YORKSHIRE TRUST AFFILIATE

MOTEL
GORGE AREA
units plus 3-bedroom living quarters. Room for expansion to 14 units, also extra adjoining lot and house. Full price $125,000, very easy terms.

10 UNITS
GORGE AREA
One of the best buys ever. $20,000 down buys this terrific investment.
For further information on either of the above, please contact Jon Davis or Bud O'Connor, 388-5561 anytime

RESTAURANT OPPORTUNITY
An unusual opportunity for a smart operator to exploit an established catering service as well as own a well established restaurant. Good equipment. Easy financing if necessary. Price
$21,500
E. H. Jeffrey 384-9335, 477-1551 res.

BE FIRST WITH
A.
B.
C.
A. BERNARD AND CO. LTD
Fort and Broad 384-9335

FULLY EQUIPPED PHOTO STUDIO
$2,500
The price includes equipment, office furniture, researched price lists, inventory, etc. Premises available at low rental. The business has been built on QUALITY PORTRAIT PHOTOGRAPHY with a reasonable mix of commercial work. Excellent opportunity to take over at minimum expense. For full particulars and appointments to view please phone B. E. JEFFERY at 598-3321. Mears' Oak Bay Realty Ltd.

VERY HIGH TRAFFIC COUNT
Three properties make up this STRATEGIC CORNER lot of over 28,000 square feet presently zoned residential. Ideal for commercial development. Good holding property as all lots have good rentable homes. Just over $100,000.
MAUDE DOBSON
388-4401— 658-5676
Shirley Philps' Homefinders Ltd.

FILTEX DEALERSHIP
Franchise available for a New Revolutionary Product. Leads from the Victoria Exhibition will produce over $10,000 worth of business. Builders, Contractors and new and existing home owners are your potential customers. $3,000 working capital required. Contact G. Gogel, Travelodge, Phone 386-6141 or write Filtex of Canada, 5560 Lane St., Burnaby 1, B.C.

SPECIALTY SPORTS SHOP
In the heart of fishing and recreational area. Ideal for man and wife team. Present annual net $5-6,000 includes stock. For details contact ROSS HARVEY, DOLPHIN AGENCIES LTD., (Tel. 248-6156), Box 398, PARKSVILLE.

TEXACO CANADA LTD.
Has for lease
3-Bay Service Station
Located in greater Victoria area. Capital required, minimum $5,000. Please contact J. D. Brown, 8-5 p.m., 382-7224; after 6, 598-5231.

HARDWARE STORE FOR SALE
In one of Vancouver Island's better towns, excellent location, good lease. $20,000 will handle. For further information contact W. C. Busby, 681-8211 Vancouver or evenings 943-3647.

PRICE REDUCED
Owner's illness forces sale of this excellent husband and wife operation. Not too large, but could be a profitable business. Clean inventory. Located on Douglas St. J. T. (Jim) MILLS, Block Bros. Realty Ltd. 386-3231.

SOOKE BEAUTY SHOP
6 Dryers, 3 styling chairs and $300 worth of Stock. For more information call
LARRY QUAGLIOTTI
Island Pacific Realty 388-6231

CITY MOTEL WITH 3-BEDROOM owner suite, plus 2 bedroom house on joining lot, room for expansion. Can allow you to expand in time for summer rush. Only $20,000 down payment. 385-5131.

MALT-SHOP
Opposite 2 major schools. Candy, pop, ice cream, 4 hours daily, gross income $1400 month. Good second income. Price $3500. 478-5134, evenings.

BEAUTY PARLOR FOR SALE, immediately. Glen Lake area. Good potential, low down payment, reasonable payments. 478-1400, after 6.

FAMILY SHOE STORE OPPORtunity in new Plaza. No competition. Reasonable rent. Royal Trust 388 4311.

ACTIVE PARTNER FOR EXpanding business. Ph. 383-7204, please.

ESTABLISHED TAXI BUSINESS for sale. Owner must leave and family illness. Call 385-0913 evenings.

INCREASE YOUR INCOME; 6 King Koin vending machines for sale, $600 or best offer. 388-6573.

244 REVENUE PROPERTY

12.5 PER CENT NET RETURN or 34 per cent on your investments in this spotless 8-unit conversion, close-in location, full basement. Price $49,500. Call: MR. R. ROST 656-5490 or NATIONAL TRUST CO. LTD., 386-2961.

I HAVE 2 DUPLEXES, CLOSE IN, Lown down payments plus ridiculously low monthly payments. For details call G. Ireland, Quadra Realty Ltd. 385-1431 or Res. 658-8408.

JUBILEE, $28,500 EXCELLENT condition, one or 2-bedroom home for owner plus $350 revenue, $9,000 down. Balance in good mortgage. 382-2707.

LARGE REVENUE HOUSE, 7 rental rooms. Large kitchen, 2 sitting rooms, fully furnished. Full height cement basement. Low down payment. 388-4678.

244 REVENUE PROPERTY

SEAVIEW—SEAVIEW
38 SUTES
APPROX. 3 YEARS OLD ONE, TWO AND THREE BEDROOMS. GROSS INCOME IN 1970, $54,000. POTENTIAL INCREASE OF $5,000 to $10,000. EXPENSES INCLUDE MORTGAGE INTEREST, $43,000. BALANCE FIRST MORTGAGE, $326,000. INTEREST RATE 7¼%. ORIGINAL 25-YEAR TERM.
THIS BLOCK IS OF QUALITY DESIGN BEYOND THE AVERAGE BUILDING. MOST SUITES HAVE IN EXCESS OF 1,000 SQUARE FEET.
THERE IS AN OPPORTUNITY HERE TO OPERATE A BUSY, THRIVING APARTMENT HOTEL-MOTEL.
PRICE $12,600 PER SUITE TRADE — CASH OR TERMS
OR PART OWNERSHIP PURCHASE.
THIS IS NOT LOCATED IN VICTORIA.
SWINERTON, STEWART CLARK, LTD. 385-2481. GEORGE RANDALL 477-4280.

X X X X X X X X X X
X BOULTBEE X
X SWEET X
X Realty X
X Ltd. X
X X
X
YORKSHIRE TRUST AFFILIATE

MOTEL, GORGE AREA
8 units plus 3-bedroom living quarters. Room for expansion to 14 units, also extra adjoining lot and house. Full price $125,000, very easy terms.

10 UNITS
GORGE AREA
One of the best buys ever. $20,000 down buys this terrific investment.
For further information on either of the above, please contact Jon Davis or Bud O'Connor, 388-5561 anytime.

2 SUITES PLUS
IN-LAW AREA
ALMOST WATERFRONT
THREE INCOMES
2 lovely 3 bedroom suites nearly 1200 sq. ft., each rent at $175 p.m. Basement in-law accommodation is self contained and rents at $115. Top suite has lovely sun deck where you bathe in sun, pick ripe cherries and watch the people go by. New promenade being completed along waterway. All suites have own entrances, back and front. Ample parking. Well below replacement. Asking $43,900 with about $10,000 or will trade $15,000 equity for clear title house. Ideal for large family or relatives. F. Wills 386-7545 or 477-6623. Island Homes Ltd.

25 SUITES
$20,000 cash ONLY!!
GROSSES $38,500
Complete statement, thoroughly analized shows this to be worth $269,000 but Vendor must sell. Need only $20,000 cash plus trade of mortgages, lots. Total financing is $172,000 with a new second mortgage being arranged if needed. But with about $50,000 cash down we can dicker with Vendor a wee bit — but I'll do my best for you. No vacancies in 4 years. This is a good buy. F. WILLS, 386-7545 or 477-6623. ISLAND HOMES LTD.

COMFORTABLE LIVING WITH INCOME
Modern 4-plex offers income and comfort for the owner-occupant or investment for the absent owner. Minutes to downtown, located at Fort and Linden. Consisting of two 2-bedroom and two bachelor suites, all completely self-contained, with ample parking. Entire building recently redecorated and in excellent condition throughout. Asking price $49,500 with reasonable down payment and no-term financing.
Full details from:
385-7721 HAROLD WARE 598-4358
MAURICE BARLTROP
385-7721 384-4554

RETIREMENT — BEAUTY
Up and down duplex, situated in one of the better areas of Fairfield. Immaculate inside and out, large rooms, full basement, oil heat, separate hot water tanks and garage, easy care lot, exceptional offer at $28,300.

127 HOWE ST.
5 self contained furnished suites, in excellent condition, listed at $42,500.
Mrs. O. Zachary 592-2265
P. G. Jackson Ltd. 388-6658

LOOKING FOR GOOD INVESTMENT?
Fully furnished Boarding House, close in, 8 spacious bedrooms, 2 bathrooms, large living room, plus huge family kitchen with modern pantry. This house is in tip top condition. No mortgage to raise. Low down payment to good covenant. Only $22,950. Frank Fantillo or Jack Davis, 382-2157 (24 hrs). Western Homes Ltd.

EXCELLENT INVESTMENT
Downtown. Large revenue complex grossing just under $20,000. Elderly owner retiring. Will consider $25,000 down, balance on terms. Exclusive agent FRANK BUTLER. 385-8771.
BROWN BROS. ON BLANSHARD

FOUR SUITES
Excellent investment, good terms, large self-contained 1-bedroom suites, quiet area, near water. Tip top condition.
$35,000
385-3435 C. WARREN 384-9798
P. R. Brown and Sons Ltd.

SMALL APARTMENTS

18-Suite, Modern	$198,000
10-Suite, modern	$129,000
4-Suite, older	$45,000

For these or other blocks which may be of interest call JACK DOBSON, 386-1361 or 658-5676.
CANADA PERMANENT TRUST

ATTENTION
GORGE HOSPITAL EMPLOYEES
Tastefully redecorated triplex, fully rented, produces $340 per month income. Happily it's within easy walking distance of the hospital, bus lines, schools and shopping. Excellent mortgaging and terms. Trades considered.
Call Gordon Stevenson, 388-7361
WOODLEY ESTATES LTD.

CHARMING DUPLEX
Tastefully redecorated and renovated inside and out, separate front and rear suites. New furnace and wiring. Many other features. Low taxes, good terms available. By owner, $19,900. 382-0525.

GOING CONCERN, ROOMING house, for sale or rent. 386-8520.

245 REVENUE PROPERTIES WANTED

MY CLIENTS ARE MOTEL DWELLERS
And want revenue property now. Two bedroom owners' quarters and additional income necessary. If you have anything to offer, we would like to hear from you at 385-9765. Mr. Don Robertson, Charman Pacific Realty Ltd.

DUPLEX WANTED - LIVING room, dining room, 2 bedrooms, basement, quiet area, not electric heat. Aproximately $32,000. Dorothea Zerkee 385-7297 home. Block Bros., 477-1841.

$100,000 AVAILABLE FOR AN excellent restaurant and motel, must be licensed. Call Ray before 12 noon or after 6. 478-6114.

247 COMMERCIAL OR INDUSTRIAL PROPERTIES

CORNER LOT
HEAVY INDUSTRY
7,200 sq. ft. with rented ($125 p.m.) house in Hillside — west of Douglas area. Good financing available. Asking $19,950. Call:
J. CLOVER — 385-7761
D. F. HANLEY AGENCIES LTD.

ROYAL OAK
This commercial zoned property has a multitude of uses. Fine large strategically located lot, more than 1,200 sq. ft. for your business. Delightful view from spacious 2-bedroom living quarters. Owner must sell, $48,000. Terms. 479-6711.

250 HOUSES FOR SALE

B.C. LAND & INSURANCE AGENCY LTD.
"Serving B.C. Since 1863"
922 Government St. 388-5555

OAK BAY
A delightful 2 bedroom, stucco bungalow, separate dining room, fireplace, HW floors, oil hot water heat, and drive-in garage. Tastefully landscaped for your seclusion.
Asking $25,000
Call WALLY HELLIESEN 388-5555 to view.

QUADRA-TATTERSAL
6-ROOM BUNGALOW
Here is a home that gives lots of living space. Guest size living room and dining room. Brand new cabinets in beautifully designed kitchen. 3 bedrooms plus 2 more in the basement. Large rumpus room or office with fireplace. The interior of this well constructed home is in immaculate condition. Could not be replaced at today's prices. Close to all conveniences. Easy financing available.
PRICE $26,900
CALL GEORGE PARSONS
388-5555

LAKEHILL
QUIET AREA
3-BEDROOM
LARGE LOT
Plenty of space here for extra cars, boats, etc. Lovely evergreens in background. Sundeck facing south makes for ideal family living. Spacious living room and dining room. Plenty of eating area in large kitchen. Full basement. Low interest mortgage can be assumed.
Price $25,950
Call GEORGE PARSONS 388-5555

GORDON HEAD
4 BEDROOM
Classic style spacious family residence, only 2 years old. Owner leaving town, must be wold. Situated on a quiet no-thru street. Entertaining size dining room, family room with fireplace. 3 sets of plumbing, delightful kitchen complete with kitchen-aid dishwasher. Must be seen to appreciate the lovely decor of this custom built home.
Price $49,000
Call Mr. HOPE or Mr. Helliesen

BROWN BROS. ON BLANSHARD
385-8771 ANYTIME

1747 LILLIAN RD.
HOME PLUS SUITE
Excellent stucco home with attractive living room and dining area, 2 bedrooms plus one down. Full basement — 25x14 — Rumpus room with bar, PLUS NEW IN-LAW OR REVENUE SUITE. Containing kitchenette, living room, one bedroom, 4-pce. bath, sep. entrance. All this in excellent Fairfield location close to schools, stores and beach. $29,950. Call CED PEARCE 385-8771 (anytime).

DO YOU NEED
3 bedrooms, fireplace, den, sep. double garage, and level lot situated close in with an asking price of $17,900. Call K. OELKER 385-8771 (anytime)

WALKING DISTANCE TO TOWN
Drive by 923 Caledonia Ave. and view this large family home — just off Quadra — close to Curling Rink and Ball Park. No garage but driveway for 3 cars. Hurry for this one. Asking $16,900.
Call DOUG LAWSON, 385-8771 anytime. EXCLUSIVE LISTING.

1329 DENMAN ST.
CLEAN & COSY
Immaculate home with living room, fireplace — electric kitchen — utility off. 2 Bedrooms on main plus one up. Full basement — new OOM heat. New wiring — on nice garden lot. Asking $15,950. Call CEC PEARCE 385-8771 (anytime).

X X X X X X X X X X
X BOULTBEE X
X SWEET X
X Realty X
X Ltd. X
X X
X
YORKSHIRE TRUST AFFILIATE

UNIVERSITY AREA
5-bedroom executive home. Living room with fireplace, separate dining room, large Cab. electric kitchen, finished family room with fireplace, parquet flooring, large fenced lot, double carport. Asking $33,900. To view call G. H. Williscroft, K. C. Robinson:
388-5561 24 Hr. Service

TEN
TEN MILE POINT
POINT
Elegant Tudor with luxury accents and designed to accommodate a growing family. Four large bedrooms, three bathrooms (two are four piece), elevated entertainment dining room, 25' recreation room, 25' den or office, private courtyard, huge sundeck off family size kitchen. 1800 sq. ft. up and 1500 down. Built in 1970. Wooded 1-3 acre. Terms, trades or cash. Priced to sell at $57,000.
BRENT EWING 386-1097
CONCORD REALTY LTD.
388-5471

W. J. LINDSAY LTD
Royal Oak Shopping Centre
479-7111 658-5040
Real Estate — Insurance

CUSTOM BUILT
Home on your lot or ours at the most competitive and reasonable prices. Financing available. Trade-ins considered. Phone KASPI CONSTRUCTION CO. LTD., 386-6191.

LANGFORD
BRAND NEW
3 bedrooms, full basement
Low down payment or trade
Immediate possession
961 Ferber. Open Daily. $24,850
August Construction. 384-1711 anytime

LARGE 2-STOREY, 4 OR 5-bedroom home. Ideally suited for in-law or revenue development. Separate dining, double plumbing, large deep lot, good furnace. Immediate possession. Needs decorating. $19,000, including 50 gals. paint. Private. 598-3929.

BY BUILDER
3-BR brand new house at 1418 Lang Street. Price $27,000. Otto Leesment. 382-8937.

GOOD FAMILY HOME, NICE location, $27,500. No agents. 385-8596.

VACANT — 9 YEAR 3-BEDROOM home, basement, Mount Douglas area. Sacrifice, $20,900. Owner will carry. 479-1479.

4-BEDROOM OLDER HOME, needs interior decorating. Stove, fridge included. $14,900. 388-5097.

250 HOUSES FOR SALE

CANADA PERMANENT TRUST
CANADA PERMANENT
"WE TRADE HOMES"

FAIRFIELD
$22,900, 3 brs., basement, fireplace, excellent home for a nominal price.
ADMIRALS ROAD
$24,500, charming 2-br., lots of space, beautiful grounds.
OAK BAY
Large family home, estate-like grounds, water views.
NEAR CRAIGFLOWER
$23,900 full two-storey home, full basement, close to everything.
NEAR REYNOLDS SCHOOL
$24,600 large property, 112x191, 3 brs., planned for living, stone fireplace, basement. GRAY LAITE, 592-3524 or 386-1361.

CORDOVA BAY
Available for immediate occupancy because the owners have been transferred. A one-year-old custom built home located in a very desirable location. This home offers 4 bedrooms, triple plumbing, large family room, and many extras. A realistic price of $36,900 with reasonable terms. VAUGHN THOMPSON 386-1361, 658-8541.

GORDON HEAD
A nice large family home with a well developed lower level. This home is only 8 years old, in immaculate condition. The location is terrific and offers nice sea glimpses. At $37,900 this home won't be around too long. Shown by appointment. Phone VAUGHN THOMPSON 386-1361, 658-8541.

VICTORIA WEST!
Fine older home in excellent condition. Has living room 15x14, Separate dining room 17x14, Cheery kitchen with eating area, 2 good sized bedrooms, thru hall. Utility room also on main floor. Part basement oil heat. Double garage. House faces on two streets, productive garden, fruit trees. Close to the Army and Navy Barracks. Under $18,500. Clear Title.
JOHN DUNICK 382-1671 or 386-1361.

GORGE, 2 bedrooms
Priced for a quick sale, as owners have purchased out of town. Large kitchen. Living room with fireplace, $16,500.
GRAY LAITE 386-1361, 592-3524.

JUST LISTED
CLEAR TITLE
This immaculate 2-bedroom, full-basement home. Close to Woodward's Shopping Centre, has a lovely living room with fireplace, 2 good size bedrooms, 4-pc. Pembrooke bath, large kitchen with dining area, drive-in garage, good size back yard with fruit trees and vegetable garden. Full price, $22,500. Financing available. H. BLAKE 478-6816, K. WRIGHT 598-2183.

TWO HOMES IN ONE
1—Two-bedrm home, very large and beautiful L.R. with raised hearth fireplace, 2 sets of glass-sliding doors, modern kitchen.
2—One-bedrm home, modern kitchen, built-in stove and oven, good L.R.
All on half an acre and only $34,900. JACK DOBSON 658-5676 or 386-1361.

REAL GEM — $12,500
ESQUIMALT
Starter or retirement, cute, cosy, 2-bedroom bungalow. Newly renovated, beautifully landscaped lot, close to transportation, shops. F. BEAVER-JONES 386-1361, 382-5981.

TERRIFIC VALUE — FAIRFIELD
New listing, $25,500. Well located, immaculate, 2-bedroom bungalow; with 2-bedroom in-law suite down. Large LR, DR with fireplace, separate garage, patio, fenced. F. BEAVER-JONES 386-1361 or 382-5981.

SSC
SWINERTON, STEWART CLARK LIMITED
1318 Blanshard Street
385-2481

10 ACRES
SECLUDED AND SERENE
25 MINS. TO CITY
Lovely long low rancher offering 100% seclusion featuring ... 2,000 sq. ft. ... 3 nice bedrooms ... Electric kitchen with 18x12 Dining rm. off ... 4-pce vanity bathrm. ... 19x16 living rm. with Ornamental brick fireplace and W-W carpet ... HUGH DEN WITH FIREPLACE, BEAUTIFUL BAR AND A MYRIAD OF INDIRECT LIGHTING ... MAGNIFICENT FOUNTAIN ILLUMINATED FISHPOOL WITH UNDERWWTER LIGHTING plus many, many other lovely features ... RETIRE IN QUIET AND PEACE AT A FULL PRICE OF $69,000.
DICK JAMES ... 385-2481

CRAIGDARROCH
SOMETHING SPECIAL
A most attractive executive type, 2-level home, built for present owner 3 years ago, offering apartment convenience in a courtyard setting, ideal for entertaining with open planning, large living and dining room with feature fireplace wall, den with fireplace, 3 spacious bedrooms, 2 full vanity bathrooms. A most efficiently planned electric kitchen, utility, small garden with a measure of privacy. $18,000, 7% financing available. Asking $38,500. Please call Mr. Custance, 385-2481.

1—SHOAL BAY AREA BUNGALOW
Located in one of the nicest areas of Oak Bay. 2 bedrooms, living room with lovely brick fireplace, separate garage, small easy care garden with fruit trees — asking $18,500 with good terms. Call J. B. Young, 383-4124 or 658-8594.

2—Royal Oak VLA — .4 acre of superb grounds — outstanding views of Olympics, Sooke hills, seclusion — unspoilt charm. 3-4 bedrooms. 2½ baths — den, rec. room — large sundeck — hot water heat. A wonderful buy reduced to only $37,900 with excellent terms. To view call J. B. Young, 658-8594 or 383-4124 anytime.

3—Central Saanich ministure estate — gardeners paradise — this lovely home offers 3 bedrooms, den, recreation room, loads of parking, absolutely immaculate. Asking $38,500. To view call J. B. Young 383-4124 anytime or 658-8594.
Park Pacific Investments Ltd.

J. A. HENDERSON REALTY LTD.
385-9741 ANYTIME
WE BUY, SELL AND TRADE

MOUNT DOUGLAS
3-bedroom, split level, double plumbing, 2 fireplaces. Excellent value with good financing available at $28,500.
WILLIAM ROGERS
385-9741 652-1891

SACRIFICE — A STEAL
Large De-luxe nearly new 3 bedrm home with provision for IN-LAW-SUITE. Large sundeck. Triple plumbing, Quiet, pleasant treed street. Good terms possible. Only $27,500, McCandless Realty 383-6111, Eve's 592-1981, 384-5855, 384-5855.

SIDNEY — $16,500
3 bedroom home on corner lot, good work shop and two carports. Ideal retirement home.
Bill Ratcliffe 656-4517
Sparling Real Estate 656-1622

BRAND NEW HOME
1941 NEIL ST. CALL
OWNER, 592-3428

FOU BEDROOMS, POSSIBLE S-S Duplex. 90x100 Corner lot. Absolutely immaculate. Extra family room. Two bathrooms. Asking $25,900. IRENE DALZIEL 388-6231 or 384-8692, Island Pacific Realty.

BEAUTIFULLY RESTORED 2 bedroom, central location $13,900. 652-3155 before 9 p.m.

BY OWNER, MODERN HOME, full daylight basement, in city. 592-6981.

250 HOUSES FOR SALE

"HOMEFINDERS"
3085 SHELBOURNE ST.
YES! WE TRADE HOMES!
CROSS-CANADA REALTIES SERVICE

OPEN HOUSE
1001 McCASKILL
WED., THURS., 7-9 P.M.
DON'T MISS THIS! 2½ years old. Priced below replacement. 3 bedrooms, full basement. Words can't describe this bargain. Asking $24,900.
D. PRETULA
V. McDONALD
388-4401 ANYTIME

OPEN HOUSE
1406 LYALL
THURS., 2-4 P.M.
Interesting 3 or 4-bedrm. home, corner Grafton, Lyall. High view Esquimalt Harbour, living rm., sep. dining rm., 2 bathrms., utility off kitchen. Oil H.W. heat. Dble. c'rpt. Valuable holding property. Asking $30,900.
V. FRIENDRICH,
598-2610
IRENE VAN, 598-2610
388-4401 ANYTIME

GORDON HEAD, ½ ACRE
See this original farmhouse; set in quiet treed seclusion Three bedrooms, 2 modern bathrooms, modern family kitchen, formal dining room and large living room with high beamed ceilings. Owner transferred and must sell. Try your offer on the price of $32,500.
CAROLYN WELDON
388-4401 ANYTIME

IMMACULATE
Deluxe 4-level split home. 3 Bedrooms, L.R. with raised hearth F.P. A woman's dream island kitchen with large eating area. Rec. room for the kids. Situated High Quadra. An ideal family home. $29,500. Call:
DONNA PRETULA
VI McDONALD
388-4401 ANYTIME

COLWOOD AREA
A dandy family home — 3-Bedrm, large piano sized L.R., D.R. with sliding glass doors to sundeck. Dreamy sunshine kitchen with good eating area. Open stairwell to F.H. basement that offers scads of room for development — all on ¼ acre lot.
TERRY EDEN
388-4401, 479-1528

PRICE, $22,500
DO YOU QUALIFY FOR THE B.C. 2ND?
If you do then a fairly low down payment and good credit rating can purchase for you this lovely bright, quality 2-Bedrm PLUS one, home. Near the Simpsons-Sears area on a lovely high lot. DON'T MISS THIS OPPORTUNITY — To view anytime call:
TERRY EDEN
388-4401, 479-1528

$17,950, NEAR OAK BAY
Lovely stucco bungalow.
—3 Bedrooms
—Living and dining room with beautiful wall-to-wall
—Separate garage
—Try your low down payment
IRENE VAN, 388-4401

GORDON HEAD, $24,900
Charming home in most desirable district.
—Large living room.
—Dining room.
—2 good-size bedrooms.
—Lots of room in full high basement.
—Lovely lot with privacy.
—Low percent mortgage!!
IRENE VAN
388-4401, 592-6051

MARIGOLD, $23,900
HIGH LOCATION
Lovely 3-Bedrm home with nice garden, in-line D.R. and L.R. with oak floors. Attached garage. Well worth your inspection. Call:
BOB HUGHES
388-4401 or 656-4731

CHECK THESE
HAPPINESS HOMES
$17,900 to $27,500
LOW DOWNPAYMENTS
WHY RENT
1—HIGH GORGE. $17,900. NEW LISTING. Charming 2-BR Tudor located on quiet street. LR with FP, Oil furnace, electric HW, separate garage. Perfect retirement or starter. Terms to suit. Call ROBERT YOUNG, 383-4124 anytime.
2—FAIRFIELD. $17,900. Older 3-BR, 1½ baths, full bsmt. A little paint would do wonders. Priced to sell. Prime location. Walk to town, park or sea. Call ROBERT YOUNG, 383-4124 anytime.
3—TILLICUM, $19,900. This 15-year old stucco home is in top condition. Two Brs on main floor and one more in full basement. LR with FP, DR, modern kitchen and eating area. HW FLOORS. Call ROBERT YOUNG, 383-4124 anytime.
4—QUADRA-HILLSIDE. $21,900. NEW LISTING. This large 3-BR full basement home is located on a 51x135 lot in a quiet area. Well planned layout. LR and DR separated by French doors and featuring huge granite stone fireplace. TERMS TO SUIT YOU. Call ROBERT YOUNG, 383-4124 anytime.
5—THETIS PARK LAKE. $25,900. COUNTRY LIVING special. 3 bedrooms, 1180 sq. ft., 11 years old, basement, triple carport, patio with barbeque, PLUS 1.3 ACRES. Call ROBERT YOUNG, 383-4124 anytime.
6—CENTRAL SAANICH. $27,500. High location. BRAND NEW Hucker-built happiness home. 3 BRS, 1½ baths, wall-to-wall in LR (with FP), DR and halls — rest HW. Full high cement basement r-in for additional rooms. In my opinion, the best new home buy in Victoria — but check and compare YOURSELF. Call ROBERT YOUNG, 383-4124 anytime.
Park Pacific Investments Ltd.

NEW, EXCLUSIVE TOWN HOUSES
3 bedrooms — 2 bathrooms — Crestwood kitchen — wall-to-wall carpet. Over 1,500 sq. ft. of architect designed beauty. Attractively landscaped. Luxurious living with low down payment, with balance at 8¾ per cent N.H.A. to qualified purchaser.
Phone owner anytime — 386-1449
Capital City Construction

KER & STEPHENSON LIMITED
680 Broughton Street
Across From Eaton's Carpark
385-3411, DAY or NIGHT

BY OWNER, UNIVERSITY Heights, 7 years old, 3 bedrooms, ful high basement, redecorating in process. Illness — heart, forces sale. $28,500. Large 6¼% mortgage. 592-8403, 598-2427.

GARDNER REALTY LTD.
899 FORT STREET
385-7721

250 HOUSES FOR SALE

MAYFAIR REALTY LTD.
WOODWARD'S MAYFAIR CENTRE
3153 Douglas St. 386-2955

OPEN HOUSE
NEW HOMES
WED. TO SAT.
1:30 -4:30
CHAN PLACE
Drive out Sooke Rd., just past Glen Lake Village. Priced from $23,800. Three bedrooms, full basement, some with en-suite plumbing. Good financing available. Trades considered. On site inspection or call FRED BERGMAN or ALF PORCHER, 386-2955, for further information. No better values anywhere.

REDUCED FOR QUICK SALE
OPEN TO REASONABLE OFFERS
Executive home in a high view location. Only 9 years old, 1600 sq. ft. plus of de luxe living accommodation. 3 bedrooms with wall-to-wall carpeting, dining room with fireplace large living room with fireplace, well planned kitchen with eating area. OPEN CARPETED STAIRWAY to developed basement with rec. room and second bath. A truly magnificent home. Call LOU BLOOMFIELD, 386-2955 or 592-6418.

GORGE VALE GOLF
Course is handy to this IMMACULATE duplex with PANORAMIC VIEW over Kinsmen GORGE PARK. The UPPER SUITE is FURNISHED, and the two-bedroom lower suite ALSO has a FULL BASEMENT and SUNDECK and SEPARATE GARAGE. YOU COULD MOVE INTO THE MAIN SUITE now, the owner is gone to Alberta, OFFERS INVITED on $33,750 full price. I have the key. ALF PORCHER, 386-2955.

OAK BAY BORDER
COMFORT — CONVENIENCE and ECONOMY. Three bedroom bungalow professionally renovated inside and out by a real craftsman. Spacious living room, dining room and ultra modern kitchen. Broadloom in living room and master bedroom. Utility room for washer and dryer. Full basement with excellent finishing as well as large workshop. Lovely back yard with fruit trees. Carport and patio attached. LOW, LOW PRICE and EASY, EASY TERMS for quick sale at only $24,900. For information please call STAN JAMES, 386-2955 or res. 592-3740.

COUNTRY SETTING
Large living room, with good size modern kitchen, 3 bedrooms. Concrete basement. On large well treed lot. Asking $23,900 with easy terms. FRED BERGMAN, 386-2955.

WHITTOME'S

"ROYAL OAK BRANCH"
4526 West Saanich Rd., 479-1667

GORDON HEAD
This home is extremely well built and designed especially for the large family. 3 bdrms on main, large bathroom with 2 separate sinks. Bsmt has 2 bdrms — rumpus with fireplace — 3 pce bath. Good sized lot and situated within walking distance of University and all levels of schooling. Owner anxious so try your offer on the asking price of $36,500.
LILLIAN HENDY, 479-1667

1452 SIMON RD.—$20,700
A lovely secluded ½ acre + 3 Br home minutes from shopping etc. To view call:
479-1667 Brian J. Brown 386-1234

2 COUNTRY ACRES
If you are looking for parklike surroundings and a three bedroom home see this. Ultimate in seclusion. Near Vocational school. Asking $28,900. Call:
Art Lawrence Don Anderson
479-1667 388-5685
BUS. 479-1667 (24 hrs.)

"DOWNTOWN BRANCH"
706 FORT ST. 388-4271

CLOSE TO U-VIC
This brand-new solid plaster construction, 3-Bdrm home would be your pride and pleasure to own. The entertainment sized L.R., with R.H. fireplace leads to formal sized D.R. There are 2 full baths on the main floor, Citation cabinets in lovely kitchen. R.I. Rec rm with F.P., R.I. 3rd bathroom and Dble drive-in garage in full bsmt. This home is situated on a brand new street on sewer and with underground wiring $38,500.
JOE MANTON — 388-4271
J. H. Whittome & Co. Ltd.

NATIONAL TRUST CO. LTD.

2 LOCATIONS TO SERVE YOU

DOWNTOWN
1280 DOUGLAS

HILLSIDE
SHOPPING CENTRE

EXTRAORDINARY VIEW!
Views like these from a brand new four bedroom home are getting rare to find. Furthermore it has living room, dining room and family room — shag carpeted. Two full baths and a roughed-in recreation room plus two sundecks. Close to all amenities. Call:
SYL SHUMKA
386-2961 anytime

UNIQUE HOME
VLA SIZE LOT
MT. TOLMIE AREA
An architect designed modernistic 2-level, just the thing for someone wanting a distinctly different home in one of our better residential areas. The rustic interior consists of a "GRAND PIANO SIZE" living room, guest sized dining room, conveniently situated kitchen, a multi-use den and bath on the lower level, two bedrooms and bath up.
ASKING $33,500
H. HEGEN
Off. 386-2961 Res. 385-8895

BROADMEAD — COLONIAL
Quality family home. 2500 sq. ft. 5 bedrooms, 2½ baths, 2 fireplaces, 2-car garage, ample storage, fully landscaped, large first mortgage. $55,000. 658-8593.

VLA. 1.3 ACRES, 4 BEDROOMS, full basement. $23,800. 4038 Braefoot Road. 477-1754.

250 HOUSES FOR SALE

NEW HOMES OPEN
915 GARTHLAND PLACE
(r. off Craigflower past Tillicum)
—3 bedrooms
—2 bathrooms
—1265 Square feet
—shag carpeting
—roughed-in 3rd bath and additional rooms in basement
—treed city lot on sewer
—close to city bus — 3½ miles from downtown
—all schools close by
—NHA construction and financing
PRICE: $29,200
OPEN SUNDAY, MAY 30
1-5 P.M.
or by appointment anytime

MEADOWLAND DRIVE
CENTRAL SAANICH
(W. on Tanner Road off Pat. Bay Hwy., l. on Rodolph, l. onto Meadowland)
—3 bedrooms
—2 bathrooms
—family homes
—approx. 1200 sq. ft.
—shag carpeting
—roughed-in 3rd bath and additional rooms in basement
—quiet dead-end street with view of Mt. Baker.
PRICE RANGE:
$25,900-$27,500
with down payments from $1000
OPEN SUNDAY, MAY 30
1-5 P.M.
and most afternoons
or by appointment at anytime

please telephone 388-9543 or 656-1162.

ASKE
homes and construction ltd.

NEWSTEAD REALTY LTD.
JUNCTION CENTRE
1637 FORT STREET 382-8117

DRIVE BY
659 Sedger Rd.—$21,900
986 Tattersal — $17,900
1064 Bank St. — $23,900
5466 Fowler Rd. — $46,500
All open to reasonable offers.
Please call
MRS. V. ROBERTS
382-8117 or 592-2171
NEWSTEAD REALTY LTD.

NEW LISTING
THETIS HEIGHTS
FOUR BEDROOMS
Lovely large trees form the backdrop setting for this 5-year-old family home — on a quiet cul-de-sac. Modern bright electric kitchen, L.R. and D.R. open to a wrap around sundeck, everybody's dream — 4 bdrms. with one down — it's oversized, twin cupboards and W to W (beautiful), rumpus space — full high basement. Owner transferred, must sell quickly. Priced to sell to the first lucky family to view.
$25,500
C. L. (BUZZ) FRASER
382-8117 or 384-5604
NEWSTEAD REALTY LTD.

"Complete Real Estate Service Across Canada"
MONTREAL TRUST
1057 Fort Street 386-2111
Sidney — 656-3924

OAKLANDS AREA
HAULTAIN AND ROSEBERRY AVES.
HOME FOR RETIREMENT OR STARTER. $19,900. NICE GARDEN WITH FRUIT TREES. FOR INFORMATION PLEASE CALL THOS. E. ANDERSON, 592-3358.

2 BEDROOM PLUS ½ ACRE
V.L.A. Braefoot. 5 minutes to City Centre. Top shape inside and out, full basement, rec room, garage. University close. $27,500. Terrific terms. Low D.P. 386-2111 A. PEAKER 477-3957

VIC HIGH $20,900
Spacious 4 bedroom stucco home. In excellent condition, 2 rooms and large workshop in full high basement. Camper sized attached garage. Garden and fruit trees, fenced. Low down payment may handle.
386-2111 CLIFF GAY 592-4633

ROYAL TRUST
REAL ESTATE SALES DEPT.

NORTH OAK BAY
The present owners have been transferred to the East and wishes to sell this very attractive 9-roomed family home.
The outside appearance is of Brick, Stucco and ranch siding with a shake roof.
The inside consists of a through hall, living room 13'6" by 20', dining room 11'x11'6", modern kitchen, 9'x10' breakfast area with steps down to a cosy family room. Open stairway to three bedrooms and a 5-pce. bathroom up. The lower level has a living room, 1 bedroom, 3-pce. bathroom with shower and laundry room; this would be an excellent suite for mother and father. Carport for two cars. Oil H.A. Heating.
Price $45,900
A. E. COLES, 388-4311
Evenings 592-3311

ROYAL TRUST CO.
Corner Government and View St.
Member Victoria Real Estate Board

EXCELLENT RETIREMENT OR STARTER HOME
3151 METCHOSIN ROAD
Privately, 2-Br., no Bsmt. home, L.R. with F.P., home and grounds in top condition. Ideal for animal lovers and gardeners. Situated on ⅞ acre, 20 min. from town. On bus route, 5 min. from beach and shops. Nestled amoung tall fir and arbutus trees. Lovely green lawns with large shrub and flower gardens. Tool shed, large dog pen, chicken run, foundation poured for garage. Taxes $12 per year. Asking Only $19,500.
PHONE AFTER 6 P.M., 478-2519.

CITY TRUST
221 GOLDFINCH
SEAVIEW, $31,500
On a no-thru street close to Royal Roads and a lovely sandy beach. Main floor has 3 bedrooms, 4-piece bath, large living room. Full high basement with large family room with fireplace, 1 bedroom with sink, utility area plus 3-piece bath. Workshop. Shirley Wilde of Rex Hughes Agencies, 478-1729 or res. 478-2459.

MOVE
IN
NOW
Buy direct. Phone us for your new home needs. We have homes of 3 bedrooms, full basement one to one plus one-half baths, sundecks, carports, plus and plus. Situated in Gordon Head and the City on quiet streets and beautiful views. Very reasonably priced. Low down payments and low monthly payments, low interest. Ph. Kasapi Construction Co. Ltd., 386-6191, 592-6081.

PRIVATE SALE, 3-BEDROOM bungalow. Full basement, garage, large lot, $24,500. 592-2852.

250 HOUSES FOR SALE

BROADVIEW PROPERTIES
1039 Johnson St.
384-8001

OPEN HOUSE
WED. AND THURS., 4-6:30
445 WILSON ST.
OCEAN VIEW
NEW TWO BEDROOM
$21,000 (FULL PRICE)
Nice view of Inner Harbour and Port Angeles, from beamed ceiling living room with sliding glass doors onto balcony. Wall-to-wall carpet in living room and two good sized bedrooms. Kitchen 16x12, nice eating area with view. Hood with fan for electric stove. Plumbed for washer and dryer on main floor. Part basement with automatic oil furnace and bright workshop area. Well built, just completed, will qualify for Gov't $1,000 cash grant or $5,000 2nd mtg. To view call BEN McLEOD at residence, 477-3998 or office, 384-8001.

OPEN HOUSE
WED. AND THURS., 7-9 p.m.
804 VERNON AVE.
LOW DOWN PAYMENT
OPEN TO OFFERS $21,500
Lovely 2-bedroom stucco home, LR with FP, large kitchen, with oodles of cupboards and EA, 4-pce bath, lot 68x110 on sewer with lovely garden and fruit trees. Full high cement basement. For further info please call 384-8001.
E. DYER

SHAWN LAKE CUT OFF
2 bedrm, living rm, dining rm, well. Large liv rm, den, kitchen, utility, no bsmt, carport, some furniture. PRICED TO SELL $24,900
JACK MAYBIE 384-8001

EXECUTIVE HOME!
OR
LUXURIOUS DUPLEX!
$37,500
2000 sq. ft. of luxury living on 2 beautifully landscaped lots. An ideal investment as a duplex or could be easily converted to a lovely ranch-style home in an ideal location in Oak Bay. Good financing available. Please call 384-8001.
GLADYCE McLURE

COLWOOD—$16,900
"NEAT AS A PIN INSIDE AND OUT"
10-yr.-old, 2 bed, no step home. W-W shag in LR. — Citation kitchen cupboards—utility W-D — Carport. Call 384-8001.
JESSIE McGRATH or
PAULINE BROOKES

VIEW ROYAL
Offered on market for the first time. Lovely post and beam 3-bedroom home. W-W carpeting in living and dining rooms. Full high basement, plumbed for washer and dryer, sundeck. Immaculate condition. Asking only $23,500. To view phone 384-8001.
PAULINE BROKES or
JESSIE McGRATH

DON'T MISS THIS
TODAY'S BEST BUY, SWEEPING VIEW, ONLY 4 YEARS OLD, 3 BEDROOMS, STEP-SAVER KITCHEN, DINING ROOM, LIVING ROOM WITH FIREPLACE, FINISHED REC. ROOM, CARPORT AND EXTRA PARKING AREA. ONLY $23,900.
BILL PALFREY 384-8001

OCEAN VIEW
NEW TWO BEDROOM
$21,000 (Full Price)
Nice view of Inner Harbour and Port Angeles, from beamed ceiling living room with sliding glass doors onto balcony. Wall-to-wall carpet in living room and two good sized bedrooms. Kitchen 16x12, nice eating area with view. Hood with fan for electric stove. Plumbed for washer and dryer on main floor. Part basement with automatic oil furnace and bright workshop area. Well built, just completed, will qualify for Gov't $1,000 cash grant or $5,000 2nd mortgage. To view call BEN McLEOD at residence, 477-3998 or office 384-8001.

REAL VALUE!
Very attractive 2-bedroom home with a completely self-contained one-bedroom suite which has its own private entrance. All this for the low price of $23,500. To view call 384-8001.
BILL JENSEN or
TOM DUNCAN

MINI-ESTATE!
PARK-LIKE SETTING!
1.65 ACRES, $26,900!
PUT THE ZEST BACK INTO LIVING as you stroll through the evergreens and white flowering Dogwood trees on this lovely property that is uniquely different from the ornamental blocks to a spot dedicated to a Japanese garden. IT'S A ZINGING HOME — VIBRANT AND ALIVE WITH EXCITING COLOR — a kitchen ultra-modern and shining in Off-White and Avocado green decor — a subdued living room with feature wall and richly carpeted — a master bedroom in gold tones with sliding glass doors to a huge sundeck — a startling bedroom with an electric blue carpet — plus an almost complete suite in the high basement. Sorry no drive-bys but if you wish to view this exclusive listing please call 384-8001.
GLADYCE McLURE

BE FIRST WITH
A.
B.
C.
A. BERNARD and CO. LTD
655 Fort St. 384-9335

CLOSE IN
IDEAL FAMILY HOME
For the Large Family looking for a comfortable spacious home. This is the answer. Close to park and schools — 4 Bedrooms — 2 Bathrooms. Modern kitchen — full basement. Oil heat. Terms available.
$19,900
W. E. (Wil) Wilson, 384-9335, 477-4328 res.

REYNOLDS ROAD
This modern low bungalow is a real dream home. Large living room-dining room. Two bedrooms and cosy den. The kitchen is the work of a master craftsman with lots of cupboards and eating area. Utility on the main floor off the kitchen. Private sun deck faces south to give you sun all day. Full cement basement, double garage. All this in excellent condition in the setting of a beautiful garden.
$28,000
To view call Ron McConnan, 384-9335

1255 ROCKLAND AVE.
One of the nicest homes in this area. This gracious 12-year-old home has everything that a family could want. Excellent condition inside and out. Close to schools, transportation, walk distance to town. Privacy, and some view of the mountains and water. Large living and dining room. Kitchen with eating area and lots of cupboards. Three bedrooms and three bathrooms. Full basement, rumpus room, laundry and sewing room. Double drive-in garage. Fully fenced. Open for offers. Ron McConnan, 384-9335.

OPEN HOUSE DAILY
TUES. TO SAT. INCLUSIVE
2-4 P.M.
1865 ELMHURST PLACE
This bright, comfortable family home MUST BE SOLD. Located in quiet corner of Gordon Head, close to all schools and UVic. PRICE REDUCED to $28,900 for quick sale. Call Mrs. Watson at C. J. McLEOD REALTY, LTD. 598-4567

C. G. HEISTERMAN and CO. LTD.
1121 Blanshard St.
383-4161

250 HOUSES FOR SALE

D. F. Hanley Agencies Ltd.
3293 Douglas St.
Douglas St. Office
385-7761

PANIC SALE, TRY YOUR DOWN PAYMENT. REDUCED TO $27,900. ON SEWER. 5 BEDRMS. GOOD AREA, 8 YRS.
652-1412 Res. — 385-7761 (24 HRS)
MABEL CRACK
—D.F.H.—

NEW LISTINGS
1. 4 bedrooms, Mount Douglas area, huge lot well landscaped, 2 baths, 8 yrs old, only $27,500.
2. North Saanich, ½ acre, tremendous value, $33,900 — large modern home.
3. 1,470 ft. and 1,000 ft. beautifully finished in high basement in this 1½ yr old home, Central Saanich near schools — $38,500.
4. Secluded 18x33 Swimming Pool, in-law suite, VLA possible, quiet High Quadra area. Handy to University — $38,900.
652-1412 Res. — 385-7761 (24 HRS.)
MABEL CRACK
—D.F.H.—

FAMILY ACCOMMODATION
GORDON HEAD
VALUE PLUS!!
This spacious 1,340 sq. ft. home is ideal for a large family and has a potential in-law suite in the full high basement. 3 large master bedrooms — master with en suite plumbing — spacious living room with feature wall and brick fireplace. Family-style kitchen with loads of cabinets and indirect lighting. Large sundeck off guest-sized dining room. Super 5-pce. vanity bath. Full high cement basement with lots of developable area. Landscaped fenced lot. Close to University, Racquet Club and all conveniences. Asking $29,750. Call:
BEV HIGHTON or
REG SCHUMAKER
385-7761 ANYTIME
—D.F.H.—

3 VICTORIA OFFICES
WE TRADE HOMES
BLOCK BROS REALTORS
1800 BLANSHARD — 386-3231
OPEN TO 9 — SAT. TO 5

CITY CENTRE
VICTORIA HI-SCHOOL AREA
See this 4-bedroom home within 4 blocks of the city hall. Has comfortable living room, large family sized kitchen, oil hot water heating, now asking $21,500 with terms arranged. Call ROSS FITZSIMMONS 386-3231.

GLEN LAKE — VLA.
Over 1200 sq. ft. offering you 3 bdms, family room, large kitchen, heatilator fireplace in living room. Separate garage and workshop. Fruit trees and garden. $19,900!
MELODY VILLENEUVE 598-3518.

BUILDER PLEASE READ!
Older livable house on 80'x183' lot. Adds up to 13,850 sq. ft., suitable, subject to Saanich approval, for fourplex. Also suitable for holding as vendor will consider down paym't and carry bal. on A-S. Offers wanted on $15,250. Ph. F. COLOMBIN 386-3231, Res. 385-3033.

SIMPSON-SEARS — $22,950
Lovely 3-br. home close to everything. Large living and dining room. All on good sized lot. Good 1st CMHC mtg. Please call LEIGHTON NOBLE 386-3231.

NEW LISTING
GOOD REVENUE
Triplex in good area. Only $5000 down to end price of $28,000. No mortgage to raise. Vendor to carry entire balance. Net income about $290 per month. Call BOB LINDSAY 386-3231 or 388-7407.

REDUCED TO $20,800
Very neat package. Just off Tillicum. Yes, this package consists of 2 bedrooms, DR, LR, with fireplace, fully carpeted with a very bright kitchen. Full bsmt. Can be purchased on very easy terms. J. T. (JIM) MILLS. 386-3231.

ISLAND HOMES LTD.
2504 Douglas St., 386-7545

TWO IDEAL BUYS
IF YOU ARE LOOKING
FOR PRICE AND ACCOMMODATION
$17,900 ASKING PRICE OF THIS 2 BEDROOM HOME FEATURING A LOT 50x300 WITH 16 FRUIT TREES AND A MARVELLOUS GARDEN. SEPARATE GARAGE AND WORKSHOP. PRESENTLY VLA FINANCED
$17,900 ASKING PRICE OF THIS 3 BEDROOM HOME FEATURING SEPARATE DINING ROOM MARVELLOUS KITCHEN WITH PLENTY OF CUPBOARD SPACE. A VERY LARGE DRIVE-IN GARAGE, CIRCULAR DRIVEWAY AND MAY OTHER FEATURES.
BOTH OF THESE HOMES ARE EASILY FINANCED. FOR VIEWING AND FURTHER INFORMATION CONTACT PAT SNOW, 592-3931 or 386-7545.

BIG V.L.A. VALUE
GORDON HEAD
Very beautiful 1600 sq. ft. home on 26,300 sq. ft. of land (over ½ an acre). Home has 3 baths, 4 bedrooms, 2 fireplaces, view, etc. etc. Land recovery cost is excellent. Priced at $43,750. Home on partial lot is worth $41,000. Details, call Ken Jensen 386-7545 or 592-9079.

NORTH PRICE & BYRNE
ASSOCIATES LTD.
1314 Quadra St. 385-2458

OPEN HOUSE
THURS. and FRI. 27-28, 2-4 p.m.
1830 FAIRBURN
GORDON HEAD
Brand-new 3-bdrm., 1300 sq. ft. of living area. Nice LR with FP, good size DR, full bsmt., Com heat, carport. Close to Fairburn elementary school. Ideal family home. Priced only $29,500. Easy financing. Must see to appreciate. Mr. Houston — 385-2458.

MILLSTREAM
$22,900
5-year-old
Delightful home in a rural setting ideal for the young family. W.W. in bright living room and cathedral entrance. Large sundeck off family kitchen; 2 good-sized bedrooms on the main and a beautiful third bedroom with W.W. shag down. Large cheery basement. Fully landscaped lot 60'x125'. Gross taxes only $227. Owners anxious for quick sale as they are moving to Nova Scotia.
Appts. to view anytime
MRS. CONNIE REYNOLDS
385-2458 or 477-8914

ROSE HILL AGENCIES LTD.
Real Estate and Insurance
908 Hillside Ave. 388-6577

250 HOUSES FOR SALE

ISLAND PACIFIC
REALTY LTD., 388-6231
3200 QUADRA ST.

TWO LUXURY HOMES NEAR THE UNIVERSITY

1—No space problem here, with 3000 sq. ft. of living area completed and room for more. Beautiful view over Cadboro Bay and semi-secluded, nearly ½ acre lot. All electric heat, 4 or 5 bedrooms, 4 bathrooms; great family room and huge rec. room. Asking $71,500.

2—Five bedroom, all electric home surrounded by patios, sun decks and natural landscaping. Sunken living room, separate dining room, big family room and very attractive, efficient Crestwood kitchen. Quiet street in popular area of new homes. Asking $62,000.

FOR DETAILS ON THESE TWO HOMES, OR TO VIEW CALL 388-6231, ANYTIME.
PETER BARDON
ANNE DUGGAN

NEW LISTINGS

1—SOUTH OAK BAY

Solid, clean, 4-bedroom family home, centrally located on bus line, near schools and shops. Living room with FP, separate dining room, 2-bedrooms (or one and a den) on the main floor, 2-bedrooms up enclosed stairway. Full basement, oil hot water heat, drive-in garage, corner lot. Asking $26,900.

2—SOUTH OAK BAY
IN-LAW SUITE

Grand, semi-Tudor, family home with cosy, separate 3-room suite on main floor. Exciting new decor throughout, royal blue shag wall-to-wall, inglenook fireplace, ultra modern kitchen, huge, panelled family room with acorn fireplace, 2-pce. bathroom off. Upstairs 3-bedrooms, all wall-to-wall carpet, 4-pce. bathroom and lots of closets. Full basement, large parking area, fully fenced lot. Many extras here for just $29,900.

FOR DETAILS ON THE ABOVE TWO LISTINGS, OR TO VIEW, CALL 388-6231 ANYTIME.
ANNE DUGGAN
PETER BARDON

2 GEMS, C. SAANICH

Each a 2-bedroom home on 2½ acres:—

1—Cleared land, dandy for HORSES, with a creek running through. A bright sunny home with separate dining room, utility room (could be 3rd bedroom) $25,900.

2—SECLUSION, some rock garden, a paddock and large vegetable garden. An older home, set high up with a lovely view, with modernized kitchen plus new family room addition — most attractive. 3rd bedroom in full basement $31,000.

Both were re-assessed recently and taxes are still nice and low. Both are outside new sewer areas. Call 388-6231 today.
LIZA CHESSHIRE

SCENIC VIEW

1320 sq. ft. of gracious living. Large kitchen with built-in stove and fan, DSS, lots of cupboards. Separate D.R., large L.R. with F.P. 3-Bedrms. on main and two in basement. 4-pce. bath up, 3-pce. dn. Large Rumpus Rm. with F.P. Raise 1st Mtge. and vendor carry large second at 9%. Asking $31,000. To view call
LARRY QUAGLIOTTI
388-6231 or 479-6609

LAKE VIEW— 4-BR

Absolutely immaculate, only 14 yrs. old. Plaster throughout. Rumpus Rm. in basement, lot size 60x201. Asking $22,900. Call
LARRY QUAGLIOTTI
388-6231 or 479-6609

QUIET STREET IN OAK BAY

Close to shops, perfect for retirement, 2 sunny bedrooms, one twin size. Cosy living room with wall-to-wall carpeting also in through hall, large kitchen with enclosed back entrance. Full basement. Pretty garden and a separate garage. A lovely home, priced at $22,500. Call 388-6231.
MRS. IVINGS MRS. RESTALL

THREE BEDROOMS AND FAMILY ROOM

Immaculate home with views from living room of city and mountains. Cosy dining room and a kitchen with lots of cupboard space and eating area. No basement, but lots of storage. Make your offer and see, full price $23,900. Call 388-6231.
MRS. RESTALL

BEECHWOOD AVE. NEAR EVERYTHING

The best in its price range, this 3 or 4 bedroom home has been very well looked after and is in top condition. Maple floors, spacious rooms, lots of character are just some of the special features. At $24,500 it is a steal. Call 388-6231 anytime.
PETER BARDON
ANNE DUGGAN

$500 DOWN OR LESS GOOD CREDIT RATING

Stucco bungalow overlooking the Flatts. One Bedroom, 800 sq. ft. on large terraced lot. Nice view. Full basement. Call quickly.
BEN GREIG
388-6231 or 477-8241

NEW COLWOOD HOMES

Your choice of 4 new homes under construction, 3 bdrms. each, very convenient floor plan with carport. Set in tall fir and dogwood trees. Choose your own W-W colors. At the unbelievable low price of $21,500 each.
MRS. McKEAGE
479-5868 or 388-6231

LARGE METCHOSIN HOME

Some finishing to do on this 4-Bdrm. home with plenty of space for a family, Lge Lvg. Rm. with Fplce, Lge Cab. Elec. Kit., 3-pce bath and utility rm. 3-car garage, on ½ acre with fruit trees. Quick possession. $14,900 with terms.
MRS. McKEAGE 479-5868

CITY DUPLEX ZONED

6-room home within walking distance of this City. Older but in sound condition. Lge. L.R., dining room, cab. elec. kitchen, 3-bdrms. OOM heat. $13,500.
MRS. McKEAGE
479-5868 or 388-6231

WATERFRONT COTTAGE

Ideal for the weekend or permanent residence. Right on the beach. Completely renovated. Less than an hour from town. Asking $9,900. with terms.
IRENE DALZIEL
388-6231 or 384-8692

X X X X X X X X X X X
X BOULTBEE X
X SWEET X
X Realty X
X Ltd. X
X X
X

Yorkshire Trust Affiliate

COLWOOD FAMILY HOME IN CUL-DE-SAC, $26,900

Almost new 3-bedroom home. Large panelled living room, dining room with patio doors to sundeck. Cabinet electric kitchen with eating area, semi-finished rec room and bedroom in full basement. This house must be seen to be appreciated.

To view, call:
G. H. WILLISCROFT
K. C. ROBINSON
388-5561 24 Hr. Serpice

LOW TAXES, CLOSE TO DOWNtown, 2 bathrooms, 6 rooms, newly remodelled. Private sale. Reasonable down payment. 628 Harbinger Ave.

250 HOUSES FOR SALE

PEMBERTON
H O L M E S — 1002 GOV'T — 384-8126 — "SINCE 1887"

OPEN HOUSE

THURS. FRI. AND SAT. 2-4:30
MAY 27, 28, 29
4297 LEMAIRE PL.
(1 Block South Haliburton-Wesley Rds)

5 bedrooms — 4-pce. bath plus 2 pce. en suite — fireplaced living room — recreation room, asking $34,500 for this 2-yr.-old contemporary home. For prior appointments and information, call:
GORDON D. PAGE
384-8126 477-8058

OPEN HOUSE 1-3 P.M. THURS. AND FRI. 545 LANGHOLME — COLWOOD

This lovely 3-BR full basement home has many features including wall-to-wall shag carpet and the price of only $24,500 — or try your offer. Call:
LARRY M. BROOKS
384-8126 or 478-2918
(anytime)

TOLMIE BUNGALOW ONLY $19,900

Comfortable well-maintained no-step 2-BR bungalow with attached garage beautifully accented by manicured lawns, professionally developed and easily-kept flower and shrubbery gardens — mature fruit trees that fill your larder with apples, pears, cherries and grapes — close to all amenities — to inspect call —
GORDON D. PAGE
384-8126 477-8058

TILLICUM AREA

3 Bedroom home on a quiet convenient cul-de-sac, full high basement with extra 2-piece bathroom and rumpus room. An immaculate property in ready to move in condition. Price $23,500. For further information or appointments to view, please call —
384-8126 TED PARTRIDGE 592-3451

OAK BAY BORDER 3 OR 4 BEDROOMS NEW LISTING

This is a fine family home in a prime area. Spotless inside with nice grounds. Dining room is 17.9x11.6. Very realistically priced at only $17,500. For viewing please call —
384-8126 JIM WEST 592-3703

FOR THE PERSON WHO WANTS EVERYTHING INCLUDING REASONABLE PRICE

—3 Bedrooms.
—1332 Sq. ft. on main floor.
—In-law suite.
—Beautiful rock garden.
—½ acre.
—Sundeck
—Patio.
—SWIMMING POOL
—$38,900.

This home is even better than it sounds. Act now — call JIM WEST.
592-3703 or 384-8126

LOOKING FOR A JUNE HOME? CHOOSE ONE OF OUR BETER BUYS

1—Brand new 2-BR full basement only $23,000 — 59 Marler Drive.
or
2—Impeccable 3-BR full basement, 1427 sq. ft. — 936 Alexander Rd. $37,000.
or
3—Distinguished 3-BR full basement double drive-in garage — $32,900, 952 Woodhall.
or
4—Brand new 3-BR split level with en suite plumbing. 2131 Brethour Park Crescent, Sidney. Only $23,900.
or
5—2-BR home in high Gorge on 50x200 ft. lot. Only $13,500, 756 Middleton.

Please do not disturb occupants. To view call — Larry
LARRY BROOKS
384-8126 478-2918 Res.
JIM WEST
384-8126 592-3703 Res.

2747 CADBORO BAY RD. WILLOWS AREA 4 BRs, $29,500

We invite your inspection of this fine 1½ storey Tudor Type family home, featuring:—
—2 Roomy bedrooms, 4-piece bath on main.
—2 Bedrooms with 2-piece bath up, also partially completed children's playroom up.
—20x14.5 Living room with fireplace, Separate 12.4x11.6 dining room, leaded doors, modernized kitchen, full basement. Drive-in garage, fenced yard. Low interest mortgage. Close to good schools and other utilities.

For viewing or extra information Please Call —
C. A. CLIFF ANDERSON
477-3994 or 384-8126

NEARLY HALF ACRE CLOSE IN

DRIVE BY 3445 SEYMOUR ST. (Please do not disturb the owners). This attractive white siding house with duroid roof has, living room 14x16 — fireplace. Kitchen and dinette 8.9x16.3. 2 bedroom main floor, games room and 2 bedrooms down. Full basement, pkg. oil furnace, separate matching garage, cement patio. Lot 66x308.7. V.L.A.? Taxes $350 gr. 1970. Full price — $21,000 cash.
384-8126 W. WOODLEY 384-3916

638 MOUNT VIEW RD.

Colwood

is a wonderful buy for those seeking a large home in a low tax area. This beautiful dwelling offers over 1850 sq. ft. of well designed living area, plus a basement and a huge double carport. Built less than 2 years ago it has been meticulously maintained and is in lovely setting of emerald lawns, trees, and flower beds. If you are looking for more value for your money, see this!
Call:
384-8126 MR. GREENE 385-0795

OAK BAY BORDER EXECUTIVE HOME TERRIFIC LOCATION MODERN, $33,900

If you are looking for a prestige home in a fine area, with three bedrooms, 2 bathrooms, dining room, large living room, with family room and bedroom in the full high basement, that is jus 1½ years old, then enquire about this well built home. If you wish a drive-by or to view the property, call me anytime.
J. COLWELL
384-8126 598-2325

HILLSIDE PLAZA NEARLY ½ ACRE

Cozy 2 bedroom home situated on large landscaped lot on quiet dead end street — OOM heating — offers seclusion at only $19,500 full price. Call —
GORDON D. PAGE
384-8126 477-8058

SOUTH OAK BAY HIGH LOCATION SEMI SECLUSION

TEN ROOMED FAMILY HOME ON AN EXCEPTIONALLY VALUABLE LOT AVERAGE 124x195 FT. FIVE LARGE BEDROOMS, SEP. DINING ROOM, DEN, REC. ROOM AND ALL THE BATHROOMS, TOILETS AND WASHBASINS A GROWING FAMILY NEEDS. SCHOOLS, TRANSPORT AND SHOPPING WITHIN SHORT DISTANCES. PRICE $54,000. FINANCING COULD BE FLEXIBLE. VIEWING AT ANY REASONABLE TIME. PLEASE PHONE STUART SIMPSON. RES: 598-4056 FOR EVENING CALLS.

DON'T MISS THIS BUY! 1721 CARNEGIE CRESCENT

University Village

Offers you over 1300 sq. ft. plus a large rumpus room and is ideal for the family with small children. Don't be misled if you drive by, it's bigger than you think and unusually well planned. It comes equipped with appliances including the dishwasher. A terrific buy at $30,500
Owner returning to Europe. To see through, call
384-8126 MR. GREENE 385-0795

250 HOUSES FOR SALE

PEMBERTON
H O L M E S — 1002 GOV'T — 384-8126 — "SINCE 1887"

DISTINCTIVELY DIFFERENT

If you are an individualist and are looking for a home that is UNIQUE in design, you must see this beauty at
2016 CEDAR HILL X RDS.

At the entrance to the UVIC campus. Well planned and completely developed, it offers 4 bedrooms and 3 bathrooms and is luxuriously carpeted. The living and dining rooms boast a beautiful green slate fireplace, and the large kitchen, Crestwood cabinets. Built in 1970 and priced much higher, the builder WANTS IT SOLD. This is your opportunity! Offers will be seriously considered to its reduced price of
$49,900
Vacant — see it today, just call
384-8126 MR. GREENE 385-0795

3 VICTORIA OFFICES

```
BBBBBBB      BBBBBBBB
BBBBBBBBB    BBBBBBBBB
BB    BBBB   BB   BBBB
BB     BBBB  BB    BBBB
BB    BBBB   BBBBBBBBB
BBBBBBBBB    BBBBBBBBB
BBBBBBBBB    BB   BBBB
BB    BBBB   BB    BBBB
BB     BBBB  BB   BBBB
BB    BBBB   BBBBBBBBB
BBBBBBBBB    BBBBBBBB
BBBBBBBB
```

WE TRADE HOMES

BLOCK BROS. REALTORS
OPEN 9-9 AND ALL DAY SATURDAY
477-1841
3636 SHELBOURNE

WATERFRONT RETREAT

2 bdrms, beautiful view from the large L.R. every room fully carpeted — outside fireplace and barbecue. All this on secluded ¾ acre. Approx. 80 ft. of waterfront. To view call Mari Napper 477-1841, or 592-9554.

FAIRFIELD BEAUTY

This is a must-see — 4 bdrms., 1½ baths, den, 31' LR-DR, spacious kitchen with patio off the breakfast nook, beautifully decorated and in top condition throughout. $26,500. Mrs. Fraser, 477-1411 or 477-1841.

BUYER'S CHOICE

1—1126 FINLAYSON STREET — 2 bdrms with a 3rd in the basement. This stucco bungalow is close to schools and has a lovely fenced yard for the children. $22,900.

2—538 SUMAS STREET — 4 bdrms, full high basement, this solid home can be perfect family accommodation if you're a handyman. $16,900.

3—1212 JOHNSON STREET. 3 bdrms and in immaculate condition, this little charmer can be yours for $17,900.

4—3333 KINGSLEY — in a good neighborhood, the owner has maintained and renovated to make ideal accommodation. 2 bdrms and rec room, it's just easy living! $23,000.

5—1272 KINGS ROAD — 3-bdrm., 4-year-old home with cathedral entrance, rec room, 2-pce. bath in basement, patio and barbecue. Lovely setting amongst the oaks. $27,900.

6—664 HAPPY VALLEY ROAD — 3.6 acres, 2-bdrm home. 1 bdrm guest cottage, and outbuildings. Why not board horses, rent the cottage, and enjoy easy payments on country living? $26,900.

7—1525 EARLSTON STREET — 15 years old, 3-bdrms on main floor, rec. room, study, bathroom and 4th bdrm in the basement. Lovely garden and brick patio. $27,900.

8—1235 LOCKLEY STREET — live in or rent out, with $1500 down, this 3-bdrm home is yours at $143 per month. Rented at $150. Asking $17,900.

9—4546 STRATFORD — 16.9 acres, 12 cleared, 2-bdrm home, stock and equipment, $67,000.

Anne H. Lawley, George F. Argyle
385-4769
477-1841

NEAR COMPLETION

Beautiful executive home for the couple who have been planning for their dream home.
Location and ocean view is magnificent. Many, many interesting features. Call Olive Ker, 477-1841, 592-4450.

SMALL AND SPECIAL

is this immaculate 2-bdrm home, sep. garage, well landscaped. Only $17,900.
Annemarie Bolender
477-8653 477-1841

RETIREMENT SPECIALS

2-bedroom furnished or unfurnished dream home located on a quiet street in a good area.
ALSO
One-bedroom home with full basement close to a beautiful park. Low down payment will put you in this one. For further particulars call Helen Hicks, 477-1841, or 592-0897.

P. R. B.

P. R. BROWN & SONS LTD.
The PEOPLE to SEE are P.R.B.
762 Fort St. 385-3435 (24 hrs.)

TOWNHOUSE REDUCED PRICE

$22,900

THREE BEDROOMS, 1½ BATHS, GORDON HEAD, CLOSE TO EVERYTHING.
PAT MUSTERS
385-3435

—P.R.B.—

TOWN & COUNTRY, FEW STEPS

Very comfortable 2-bedroom home ideal for retired couple or small family Easy to maintain level lot. For quick sale priced at
$16,900
Call Mrs Hartt, 385-3435 anytime

—P.R.B.—

P. R. Brown & Sons Ltd.
762 Fort St.
Victoria, B.C.

COLWOOD — NEW

$19,500

3 BEDROOMS — LOVELY TREED LOT. LOW DOWN IF YOU QUALIFY FOR GOV'T 5,000 SECOND. LEE FORBES, 385-1431, ANYTIME.

QUADRA REALTY LTD.

ROYAL OAK

$37,900

A home designed and built for the FAMILY on a HUGE PARKLIKE LOT with lots of oaks, rock walls and shrubbery on the thick carpet lawn. Panoramic VIEW over Royal Oak to mountains, PARKLAND across street and behind. Very little traffic. Many bedrooms, 3 baths, big rec room with bar, hot-water-heat and other extras.
J. W. PROSSER, 386-7521
BOORMAN INVESTMENT CO. LTD.
1111 Government St.

ESQUIMALT
2-bdrm. no-basement s-s. Duplex in cul-de-sac. Needs painting. Asking $26,900 with excellent terms. IRENE DALZIEL 388-6231 or 384-8692, Island Pacific Realty.

LUXURY
3-BEDROOM, SPLIT LEVEL, .63 of an acre, wall-to-wall shag, double carport, many extras. 8632 Llewellyn, 388-9097 anytime.

OPEN HOUSE, 1-4 SAT.-SUN.
2291 Arbutus. Colonial 5 Bedrooms. 3 full baths. $45,500.
POSTLE CONSTRUCTION, 477-3728

MARDON HOMES LTD.
New high-quality homes on your lot or one supplied by us from only $14,900. Please phone Bruce 592-0995.

BY OWNER SOUTH FAIRfield. 12-year-old, 3-bedroom, recreation room. $23,700. 1239 Chapman. 385-2814.

SMALLER, 2-BDRM. HOME IN Langford. Large lot 66'x200'. Call Frank Allen of Rex Hughes Agencies 478-1729 or res. 478-4807.

250 HOUSES FOR SALE

TUFFREY and MILLS LTD.
Real Estate and Insurance
1119 Blanshard St.
386-7737

IMMEDIATE POSSESSION 1085 NICHOLSON ST.

Owner leaving town, and willing to discuss any reasonable offer on this desirable, no-step home of nearly 1300 square feet. Quiet residential area. For details please call LEW DALLIMORE (Res. 479-1422) or DON HANNAH (Res. 477-4339). Office calls 386-7737.

EMPRESS REALTY LTD.
2020 DOUGLAS ST. — 386-8457

GORDON HEAD
SEA VIEW
New 3-bedroom semi-tudor, exceptionally well built home with large L living and dining room. Family-size kitchen with many fine features. The bedrooms are spacious and the master is en suite. Lower level is roughed-in for future development. Wide paved drive to carport with sundeck above. Price $31,000. Call F. Marshall at 386-8457 anytime.
EMPRESS REALTY LTD.
2020 DOUGLAS ST. 386-8457

```
HHHHH    HHHH   HH   HH
HHHHHH   HHHH   HH   HH
HH  HH   HH     HH   HH
HH  HH   HHHH   HHHHHH
HH  HH   HHHH   HHHHHH
HH  HH   HH     HH   HH
HH  HH   HH     HH   HH
HHHHHH   HH     HH   HH
HHHHH    HH     HH   HH
```

D. F. Hanley Agencies Ltd.
Shakespeare St. Office
3021 Shakespeare St.
388-4294

IMMACULATE, $32,900
2 TO 4 BDRMS.
SALE BY OWNER
One of the most spotless homes you could see on Cedarwood, close to UVic and K Mart. This is ideal for professional family or retired couple. Easy financing. About 1500 feet of finished space. Beautiful living room, white fireplace, dining room with glass doors to sundeck, and a kitchen that is a housewife dream, two bathrooms, and full basement. Family room, too. Quick occupancy. Agents welcome. 477-6623.

GORDON HEAD
SEA AND ISLAND VIEWS
9-10 ACRE
Very attractive 4-bedrm. older home, immaculate condition throughout. Very spacious living and dining rooms with corner fireplace. Delightful cab. kit. with built-in range and fridge, 2 bathrms. Excellent secluded lot with fruit trees, ponds and summer house. Price $59,500. To view phone
C. H. HOLLAND REAL ESTATE
620 VIEW. 385-0824 or 592-0619

F N CABELDU T D
1212 BROAD STREET
383-7174

COLWOOD EXECUTIVE

Approximately 2,200 sq. ft. of custom finishing on 3 levels. 4 bedrooms, 3 baths, impressive entrance with office or den off large family room. Landscaped in treed setting on large .4 acre lot. $43,000. Shirley Wilde of Rex Hughes Agencies. 478-1729 or res. 478-2459.

LOOKING FOR A HOUSE IN the country with almost 1 acre? This might be the one you're looking for. 12'x16' living room, big kitchen with new electric cabinets, modern 3-pc. bathroom, 3 bedrooms and dining room. Wall-wall carpet. Full basement. Oil heat. Full asking price $26,500. Could be VLA Phone owner. 656-3543.

CLARKE & WALLACE REALTY LTD.
A DIVISION OF THE INVESTORS GROUP
620 BROUGHTON 385-8794
Across from Eaton's Car Park

DEAL DIRECT BUILD NOW

V.L.A. ½ acre beautiful treed lots on paved street. 2 ½ acre waterfront lots. 10 sewered and paved lots. Our prices start as low as $20,500 for a full basement home land included. For more information phone
PETER POLET
652-1497
A. S. BAINS DEV. LTD.

FAIRFIELD
Small no-step 4 room home with sep. garage, standing on 50'x125' lot, fruit trees and nice garden. $14,000. Easy terms.
VERA FRIEDRICH
388-4401 — 598-2610
Shirley Philps' Homefinders Ltd.

JUBILEE AREA $1000 DOWN

Older completely renovated 4-bedroom, 2-bathroom home. New plumbing, heating and wiring. Drive by and phone for viewing. Full price $19,900 — 1729 Duchess.
Seaboard Construction Ltd.
Call 652-2578 or 478-5458

3 BEDROOMS, 8 YEARS OLD, 1150 sq. ft., fully developed basement with separate entrance, 4th bedroom, 2-piece bath, large rec. room with fireplace, utility room and ample storage. Beautiful view. Sundeck off dining room and large parking area. $16,000 mortgage at 8% to 1992. Only $28,500. Drive by 3821 Cedar Hill Road, and call to view. 477-8091.

DONCASTER
SMALL COTTAGE
On level easy-kept lot in the Doncaster area. Few steps, no basement, just 2 bedrooms, living room, kitchen and bathroom. Some repairs and renovations needed by Fall. Price for cash only $12,500. Call E. Fairman, 598-3321. Jack Mears' Oak Bay Realty Ltd.

PRIVATE SALE. OWING TO advanced years, must sell my immaculate elaborately landscaped 4-bedroom home. Near Willows and sea in Oak Bay. Through hall construction by Farmer. Hall and 2 bedrooms, wall-to-wall carpets, utility room off kitchen. Short, quiet street. Clear title. 592-1347, anytime.

BY OWNER LAKE HILL AREA

Amongst new homes close to schools and park. Excellent 4 bedrm. family home on large lot. Price $18,700 with $1000 down. Will take late model car as down paymt.
Phone 652-1497.

NEW LISTING — COLWOOD!
3-bdrm. home on one of the quietest streets in Colwood. Close to schools and transportation this home has large living room, with fireplace and sits on a large lot backing onto parklike grounds. $17,900. Call Frank Allen of Rex Hughes Agencies, 478-1729 or res. 478-4807.

NEW LISTING — VIC. WEST
1-yr.-old, 2-bdrm. home features large sundeck and full bsmt. with finished rec. room and fireplace. Full plumbing in bsmt. and room for more bedrooms. Close to schools and transportation. $26,500. Call Frank Allen of Rex Hughes Agencies, 478-1729 or res. 478-4807.

SWAP, TRADE, OFFER
Brand new 2,400 sq. ft. 5-bedroom, two full baths, 24x20 living room with magnificent feature fireplace, too many other features to mention. Asking $39,900. Excellent terms. IRENE DALZIEL, 388-6231 or 384-8692, Island Pacific Realty.

Lowest Down Payment. Car, Boat, Trailer, what have you, $13,500. One bedroom stucco bungalow with basement. Rural—Nice view, low interest mortgage. IRENE DALZIEL, 388-6231 or 384-8692, Island Pacific Realty.

BEAUTIFUL OAK BAY HOME, cedar ranch panel exterior. Older family home, completely remodelled. Includes professional office which could convert readily to suite. $45,000. 598-3231.

WHY RENT 2-BEDROOM HOUSE on ½ acre lot in quiet area in Langford. Take over existing mortgage, $3500 down, $120 per month at 9½ per cent interest. Full price $13,900. 478-5866.

BRAND NEW 4-BEDROOM luxury home in Oak Bay, 3 bathrooms, family room, separate dining room, basement. By builder. 592-2744

250 HOUSES FOR SALE

TCTCTCTCTCTCTCTCTCTCTCTCTCT
TOWN & COUNTRY REALTY
3617 Douglas Street
382-7276
TCTCTCTCTCTCTCTCTCTCTCTCTCT

IDEAL RETIREMENT STRAWBERRY VALE $18,500

This is a superbly built 2-bedroom home (no basement — no steps). Bus stops at the door. Very good sized living room with fireplace. Automatic oil heat. Pleasant patio, separate garage. Nicely landscaped 60x120 lot. Taxes only $9 per mo. with $10,400 down, balance is only $85 per mo. Call ALLAN KLENMAN to view, 592-1121.

4 OR 5 BEDROOMS
$32,500 — CEDAR HILL
On a direct route to University Close to all schools and shopping. Just off bus route and on a quiet street This is clean and cozy with rumpus room too! Quick possession if nec, with $10,000 down, payments incl. taxes are $187 per mo To view call A KLENMAN, 592-9771 or 382-7276

$18,500

Excellent, older family home, 2 bdrms on main, one in full basement. w.w. in living room and Dr. Nicely kept lot in Gorge area. For details call Ray Morrison 386-3547. City Brokerage.

OAK BAY SOUTH

Modern bungalow, two bedrooms, dining room, basement with semi finished rec. room or 3rd bedroom. Lovely area close to bus, shops and Monterey School. Price $28,900. Mrs. Webb, 385-2471 or 477-3095. Johnston and Co. Ltd.

GORDON HEAD, OLDER 3 TO 4-bedroom home. Private deal. Asking $16,000. 477-8409.

253 COUNTRY HOMES and PROPERTIES

SIDNEY SEA VIEW
A devoted gardener built and cherished this modern 2-bedroom home, living room with seaview, kitchen with separate nook and, utility, also full basement. Garden is developed for minimum care. Near stores and sea. Low down payment with attractive terms. $19,500.

ROBERTS BAY AREA
Modern 3-bedroom bungalow with attractive interior layout, midway between elementary and high schools. Short walk to sea. $21,800.

SIDNEY ORCHARD AREA
Immaculate 2-bedroom, full basement, drive-in garage. Pleasant locality. Illness only reason for this sale. $18,500.

TREES IN SIDNEY
Mainland vendor instructs quick sale of this roomy 1200 sq. ft., 3-bedroom bungalow. Lot size 83x157, many shade trees at front of property, drive-in garage plus many other extras. $20,000.

SIDNEY ORCHARD
Built among fruit trees, immaculate well-designed home with 2 large bedrooms, 23x11 living room, stone fireplace, extra large kitchen, carport and workshop. Built 2 years ago. Must be sold — $18,500.

GEORGE HOWARD
656-3924 Office
656-2976 Res.
386-2111 Anytime
Montreal Trust
Sidney Branch

BRENTWOOD BAY

GARDENER's paradise 2/3 of an acre — shrubs and flowers galore. Two bedroom home like new. Full basement with extra bedroom and sitting room — workshop — greenhouse, etc. Attached garage with breezeway — extra parking. PRICE $27,500.

SMALLER Two-bedroom home on large lot. Ideal starter for young couple. Has glimpse of sea $16,500.

CENTRAL SAANICH HORSE LOVERS

9 acres of first class view property with related farm custom work business. EXCELLENT FUTURE potential. Includes 3 year old 3-bedroom, full basement home in beautiful west view setting. Machine shed. Full line near new equipment included — tractor, loader, etc. Gross for 1970 in excess of $15,000 for farm produce and business. Price $79,000. Call JIM McKEVITT 652-2078 or BRENTWOOD PROPERTIES LTD., 652-1141.

SPLENDID COUNTRY PROPERTIES

A—17 MILE HOUSE AREA
1¼ Acres, 5341 Sooke Rd., $43,900. Large full basement, 5-6 rooms on main floor. Garden, fine sea view. A large pleasant family home.

B—5 ACRES WATERFRONT
5269 Sooke Road, $32,500. 3-Bedrooms, trees, fine views, a lovely quiet home.

C—47 GILLESPIE ROAD
3 Acres, $36,500, mostly grass, 3-bedroom panabode, delightful.

DESMOND HOLMES 384-8126
PEMBERTON, HOLMES LTD.

MADE TO MEASURE

FOR ENJOYABLE COUNTRY LIVING — THIS 2.18-ACRE PROPERTY HAS A BEAUTIFUL SETTING — SHRUBS — FRUIT TREES — WOODED AREAS — PLUS 3-BDRM. COMFORTABLE HOME WITH WALL-TO-WALL AND ALL IN GOOD REPAIR. YOU'LL NOT BE ABLE TO TOP THIS IN EYE APPEAL AT THE ASKING PRICE OF $28,900.
LILLIAN HENDY 479-1667
J. H. Whittome and Co. Ltd.
Royal Oak Branch

QUIET COUNTRY HOME BOARD HORSES?

5¾ acres with a gentle slope. Approx. 6 miles from city hall, property is fenced — 2 paddocks. Sound spacious 2-bedroom home, other building including barn and 2 cabins. Asking $34,500. Owner will carry balance with a substantial down payment. Oh yes, the property is partly treed for seclusion.
TED HUEBNER, 385-3435
P. R. Brown and Sons Ltd.

Saanich Peninsula — Sidney

GORDON HULME LTD.
2444 Beacon Ave.
656-1154

9½ acres, 760 ft. on road. fr. All natural state except for roads and paths. Good 3 bedroom, no basement home, North Saanich, $20,000 down. Balance on easy terms! Real privacy here with waterview. A. Klenman, Town and Country Realty Ltd., 382-7276.

METCHOSIN DISTRICT
2-acre lots—$6,500 and up
REX HUGHES AGENCIES LIMITED,
478-1729

CAPITAL REGION AGENCIES LTD.
2481 Beacon Ave., 656-3951
Confidence, Reliability, Action!

SIDNEY REALTY LTD.
656-3928
Real Estate — Insurance
Serving the Saanich Peninsula

SAANICH PENINSULA PROPERTIES LTD.
For all Real Estate Requirements
Box 1235, Sidney, B.C. 656-4000

PEARSON REALTY LTD.
PARKSVILLE, B.C.
Box 399, 284-6127

A "GARAGE SALE"

Could provide you with ready cash!

Simply accumulate the many items you no longer use. Price each item. Use your own garage for a sales floor. Place a Classified Ad under Miscellaneous for Sale, and sit back and watch the money roll in.

256 WATERFRONT PROPERTIES

PEMBERTON, HOLMES LTD.
384-8126

1—775 feet of sandy waterfront on Cowichan Bay. 21 acres first growth timber, fruit trees, gardens. Three bedroom home — $69,000.

2—Ardmore. 200 feet of waterfront on good beach. Four bedroom home on lovely wooded property — $68,500.

3—Towner park. Over 100 feet of beach front facing south on Saanich Inlet with charming cottage on 1.75 acres of landscaped and wooded property — $36,500.

JOHN P. BELL 656-4293
G. PERODEAU 656-4525
J. H. G. BOVEY 652-2324

EAST SOOKE WATERFRONT
Beautiful treed property. Swimming, fishing and clam beds at your door. Unsurpassed views. Almost new, luxuriously appointed home. City water and Hydro. Only $37,500. Call Mrs. Watson, 598-4567. 4567.

C. J. McLEOD REALTY LTD
2230 OAK BAY AVE.
598-4567

"EXCEPTIONAL WATERFRONT"
"DUKE ROAD"
Approximately 4 acres of exceptional waterfront property, easy access to water, excellent view over Olympics. Older family home. Right on the fishing grounds. Development possibilities. Call K. E. DICKSON 386-1361. CANADA PERMANENT TRUST.

103' WATERFRONT

Revenue and retirement. Close in, scenic beauty, two 3-room cottages among the trees, all in neat condition. Separate garage and carport. Easy beach access and cove. 3½-mile circle. Excellent terms. Sale price $29,900. Call John D. Tisdalle — Rose Hill Agencies Ltd. 908 Hillside, 388-5178.

3 LAKEFRONT LOTS 324 FOOT BEACH

Shawnigan Lake, nice, 2-bedroom home — 2 wharves — good swimming — excellent opportunity for 2 or 3 families to buy now and develop later to suit. Terms on $35,000. Call now, 384-8001. RON BLACK, Broadview Properties Ltd.

EAST SOOKE SEAFRONT
Beautiful 2-acre waterfront lots, fishing, swimming, boating, clam digging. Some lots have pebble beaches, also private coves. Price $9,950 to $14,950. Term. arranged. Call Goldstream Properties Ltd., 478-6669 or Bob Bratherstone, 478-6750, or Ruby Holden, 479-3470.

DOLPHIN BEACH ESTATES
MAGNIFICENT WATERFRONT AND VIEW LOTS
DOLPHIN AGENCIES LTD.
P.O. BOX 398, PARKSVILLE
PHONE 248-6156

DENMAN HORNBY WATERFRONT
Sea-view lots and acreage from $3,000. Modern Property Developments, 813 Fort. 382-7522.

IF YOU'RE INTERESTED IN a very desirable waterfront homesite read our ad under No. 271 and call The Subdivider: Salem Sea Sites Ltd.

WATERFRONT AND SEA-VIEW lots on Denman Island, $4,550 and up. Seaview Land Estates Ltd., 813 Fort, 382-7522, 477-6764.

260 CONDOMINIUMS FOR SALE

BAYSHORE VILLA
(A CONDOMINIUM)
"YOUR NEW SEAFRONT HOME" AT
1488 DALLAS ROAD
(Near Moss Street)
OPEN HOUSE TODAY
2:00 TO 4:00 P.M.
YOU ARE INVITED TO INSPECT YOUR NEW SEAFRONT HOME FEATURING THE VERY ULTIMATE IN PRIVACY AND LUXURY. 1 AND 2 BEDROOMS PLUS: ALL HAVE DEN — ALL HAVE WOOD-BURNING FIREPLACE. ONLY 8 SUITES. CHOOSE YOURS TODAY.

LEISURE WORLD
Pender Island waterfront lots. 40 minutes from Swartz Bay. Excellent view naturally treed, all three lots on proposed sewer line, water and power at lot. One with summer cabin. Good terms 8 per cent. Priced from $8000 to $9900. John D. Tisdalle 388-5178, Rose Hill Agencies Ltd.

265 HOUSES WANTED TO BUY

CASH IMMEDIATELY FOR YOUR HOME WITH POSSESSION NOW OR AT A LATER DATE TO SUIT YOU. JACK HENDERSON 385-9741. J. A HENDERSON REALTY LTD.

DO YOU HAVE A MODERN home in the Gordon Head-Cedar Hill-Cordova Bay areas that has a FAMILY room off the kitchen, 3 bedrooms, would prefer en suite and part basement, on a bright sunny lot? If you do I have the FAMILY that would just LOVE it. $30,000-$35,000. Phone Terry Eden 388-4401, 479-1528. Shirley Philps' Homefinders Ltd.

WANTED — 2 bedroom home with or without basement. I have an excess of clients for this type of home, I am not looking for a listing. Call:
Cliff Salmond 477-3626 or
Gardner Realty Ltd. 385-7721
899 Fort Street

CLIENT REQUIRES 3-BEDROOM, basement home, with wall-to-wall carpeting, landscaped, and good financing, in Colwood or Langford area not more than 6 years old. Have $6500 down. ROMA NICOLL, 386-2955, Mayfair Realty Ltd.

WANTED IN ANY AREA CLOSE to transportation and elementary schools. 3 bedrm. basement home, $22,000 - $28,000 cash or cash to mortgage. Call Mari Napper 477-1841 evening 592-9554. Block Bros. Realty.

CASH CLIENTS
will pay all cash or cash to mortgage for your 2 or 3-bedroom home with basement if possible. Call Victor Wong 385-2458 or 479-6569, Byron Price and Associates Ltd.

I WILL BUY YOUR 2 OR 3-bedroom home immediately for cash if it's suitable for rental purposes. For fast action call my agent J. ROGERS at BLOCK BROS. REALTY anytime. 386-3231.

GUARANTEED
If suitable for rental or fix up for resale my client will buy for cash to you. Not over $20,000.
IRENE DALZIEL 384-8692
Island Pacific Realty 388-6231

$16,500 CASH
For small house in Colwood, Langford, Gorge or View Royal. ALF PORCHER, 386-2955. Mayfair Realty Ltd.

URGENTLY REQUIRED 2 OR 3-bedroom home, any area, any condition for middle aged couple. FREDDY STARKE 388-6231 anytime. Island Pacific Realty.

WANTED, SIDE-BY-SIDE duplex near St. Joseph's Hospital. Victoria Press, Box 522.

268 LISTINGS WANTED

BAYSHORE REALTY LTD.
Ted Graves, 382-1911 anytime.

270 EXCHANGE REAL ESTATE

BEAT STRIKES AND LAYOFFS
Have $30,000 equity in going Cowichan Lake rentals, will swap for house, property or? Victoria Press, Box 593.

TRADE SEATTLE SUBURBAN equity for house, land or condominium. Have 3-Br., 2-bath, finished rec. room, outstanding view. $20,000 equity, can add cash. Victoria Press, Box 603.

9-SUITE APARTMENT, GOOD returns, well situated in Saskatoon. For acreage or real estate, Vancouver Island. 592-4822.

271 LOTS FOR SALE

CADBORO BAY LOT — BEtween 2440-2448 Sutton Rd. $12,900.
PINE HOME BUILDERS
477-3081

ONE-THIRD ACRE ZONED FOR 4-plex, sketch plans included for $14,000. 385-8395.

62x130' SEMI-WATERFRONT. Sidney. $7500. Terms. 876-0082, Vancouver.

LOTS, 80X 177 FT., SIDNEY area. Water main, some sea view. $4,500. 656-2215.

271 LOTS FOR SALE

BE FIRST WITH
A.
B.
C.
A. BERNARD AND CO. LTD.
Fort and Broad . 384-9335

IN THE UPLANDS
(PLANS AVAILABLE)
MUST BE SOLD
Nicely treed 115x202 lot with partial seaview. Plans available for very attractive 3,300 sq. ft. 4-bedroom home and REDUCED FOR QUICK SALE to
$24,900
Mr. Belcher
384-9335 or 382-2848 Res.

OWNER OF CLEARED LOT, zoned light industrial James Bay area will consider exchange for value in industrial building or will sell at reasonable price.
F. C. POLLARD
BOULTBEE, SWEET REALTY LIMITED
388-5561

ATTENTION ALL CONTRACTORS ESQUIMALT

Just about 17,500 sq. ft. of apartment zoned land on Esquimalt Rd. Priced well to sell at only $22,000. Multiple zoned lot probably good for 4-6 suites. Esquimalt Rd. also. Call quickly Priced well at only $9,000. On on these, they are good. Dial 386-2955 anytime ask for JOHN MOLYARD. Mayfair Realty Ltd.

SPECTACULAR VIEW

Unobstructed in any way — 260 degrees — this parcel is 700 ft. on the road, and guaranteed subdivision into 3 lots. Total now 2½ acres. On power and phone and perc tested. This is for someone seeking an exclusive area for privacy and trees and fantastic ocean view. Full price $17,950 — $5,000 down and balance $150 per mo. A. KLENMAN, 382-7276 Town and Country Realty Ltd.

GORDON HEAD
10-ACRE SITE AND 6-ACRE SITE CLOSE TO SCHOOLS. EXCELLENT PRICE.
FOR INFORMATION PLEASE CALL
THOS. E. ANDERSON 592-3358
MONTREAL TRUST

MADRONA RIDGE
14 WOODED LOTS
All serviced some with view Triangle Mountain, 2 miles from Colwood Corners, Fulton Road off Sooke Road.
658-5713

ARDMORE
.74 Acre of cleared land, plus almost complete double garage, load of valuable granite rock. Nice, view clear to Mt. Baker. Perc. test satisfactory. $10,500. Call LIZA CHESSHIRE, 388-6231, Island Pacific Realty.

CORDOVA BAY VIEW LOT
OUTSTANDING HOME SITE, WITH SWEEPING SEA AND MOUNTAIN VIEWS. PERC TESTED. DON'T PUT OFF SEEING THIS LOT. R. BERGSTROM, 598-4564. MARLIN AGENCIES LTD.

METCHOSIN 2-3 ACRE LOTS

Some with sea view and mountain view, some with stream frontage. City water available. Suitable for V.L.A. Seabrook Estates, phone 384-2069.

SAXE POINT

GOOD-SIZED LOT IN AN AREA OF LOVELY HOMES — NICELY TREED AND PRICED AT $10,500. LILLIAN HENDY, 479-1667.
J. H. Whittome and Co. Ltd.
Royal Oak Branch

HAIDA HEIGHTS

Ocean View lots — 2 acres and up. Off Aquarius off Rocky Point Rd., Metchosin.
Terms available
479-4686—478-1188—477-2330

2 LOTS IN OAK BAY
University area. Between 2025 and 2035 Cedar Hill Cross Rd.
$12,900 and $13,400 terms
Afternoons 477-6666 Eves. 592-3162
Builders and Developers

QUEENSWOOD

2 lovely ½ acre treed lots on sewer. $13,500-$14,500. Call
385-0795 MR. GREENE 384-8126
PEMBERTON HOLMES LTD.

WILLIS POINT

2 half-acre lots, full of trees. Most reasonable at $4500 each. Easy terms. A KLENMAN, Town and Country Realty Ltd., 382-7276.

SIDNEY
Building Lot on sewer and water. $1,000 dn. Asking $5,500. LARRY QUAGLIOTTI, 388-6231 or 479-6609, Island Pacific Realty.

4 DUPLEX LOTS, SIDE-BY-SIDE, on Jacklin Road. Approximately 54'x148' each, asking $7,500 per lot. Will consider builders terms. Phone owner, 479-1463.

MUST SELL LARGE, TREED lot. Prime location on Arbutus Drive. Close to university, serviced. 386-7902.

SAANICH DISTRICT, ON sewer, 385-1735 after 5:15.

278 PROPERTY FOR SALE

VERY HIGH TRAFFIC COUNT

Three properties make up this STRATEGIC CORNER lot of over 28,000 square feet presently zoned residential. Ideal for commercial development. Good holding property as all lots have good rentable homes. Just over $100,000.
MAUDE DOBSON
388-4401 — 658-5676
Shirley Philps' Homefinders Ltd.

SOOKE

LOVELY 20.9-ACRE PROPERTY NICELY TREED AND OFFERING LOTS OF SECLUSION. REALISTICALLY PRICED AT $19,900. LILLIAN HENDY, 479-$19,900.
LILLIAN HENDY, 479-1667
J. H. Whittome and Co. Ltd.
Royal Oak Branch

70 ACRES ON WEST COAST ROAD at Sheringham Point Road. Tremendous potential, beautiful sea views. Low down payment. Asking $40,000. Call 388-6231.
ANNE DUGGAN
PETER BARDON
Island Pacific Realty

100 FT. FRONTAGE COWICHAN River, does not flood. Tremendous fishing. Power and water. Access to highway. Will subdivide to suit. Victoria Press, Box 621.

WATERFRONT, ACREAGE LOTS, FARMS
Call "land specialists" 743-5525
Malahat Realty Ltd.
Cobble Hill, B.C.

274 PROPERTY WANTED

WANTED
Gordon Head lots or small acreage. Call Alex Gower.
Whyte and Gower
OAK BAY PROPERTIES LTD.
2227 Oak Bay Ave. 592-2407

IF YOU HAVE A BUILDING LOT THAT CAN BE BUILT UPON "NOW," PLEASE CALL ME. I HAVE A BUYER. DON ROBERTSON, 385-9765. CHARMAN PACIFIC REALTY LTD.

WANTED
Reasonably priced lots, acreage, or apartment property. Kasapi Construction Co. Ltd., 386-6191.

Vickery and Sons Ltd.
LOTS OR ACREAGE IN ANY AREA.
592-6149 59 -6622

WANTED TO BUY OR RENT, 1 to 3 acres of land, suitable for new mobile home. 478-5593.

280 ACREAGE FOR SALE and WANTED

37 ACRES
$47,500
4 MILE CIRCLE
Located in the West Burnside area. Excellent holding property. $12,000 down and balance to vendor.
CLIFF SALMOND
385-7721 477-3626
GARDNER REALTY LTD.
899 FORT STREET

TERMS or TRADES!
SAANICH ACREAGE!
24.5 acres of lovely treed acreage close to Brentwood. Full price only $55,800 — existing financing can be assumed and owner will accept trades. Please call 384-8001.
GLADYCE McLURE
Broadview Properties Ltd

FOR SALE: PRIVATE 2.03 acres, Colwood. $7,400. $750 down, $88 per month. 383-7477.

280 ACREAGE FOR SALE and WANTED

BURNS LAKE B.C.
APPROX. 20 ACRES
POSSIBLE MOTEL SITE
ADVANTAGEOUSLY SITUATED
JUST OUTSIDE BURNS LAKE, B.C.

With 925 feet frontage on highway 35 to Francois Lake. Property has its own high capacity water supply with power and phone available. (Photos and plan in office.) Owners illness forces sale.
ASKING $9,950
With $3,000 down or consider small Victoria or district home in trade. Mr. Seeber, 384-9335, 385-2857 res.

BE FIRST WITH
A.
B.
C.
A. BERNARD and CO. LTD.
655 Fort St. 384-9335

TERMS or TRADES!
SAANICH ACREAGE!
24.5 acres of lovely treed acreage close to Brentwood. Full price only $55,800 — existing financing can be assumed and owner will accept trades. Please call 384-8001.
GLADYCE McLURE
Boadview Properties Ltd.

JUST SHORT OF TWO ACRES IN beautiful East Sooke. Fabulous waterview. ust a few steps to the water by fronting road allowance. Power and water on the street. Low down payment. The owner will carry the balance on easy terms. Be first to call. Simon Fieft, 385-2471. Johnston and Co. Ltd.

20 ACRES, APPROXIMATELY, secluded, undulating, treed land, only a stone's throw from golf course on Prospect Lake Rd. Producing spring on property. $29,500 full price, terms available. Contact Gordon Stevenson, 388-7361, Woodley Estates.

ACREAGE FOR SALE?
Large or small, with or without home building lots, etc. Call GEORGE CHAN, the specialist in Land. 386-2955. Mayfair Realty Ltd.

285 UP-ISLAND PROPERTIES

HANDYMAN'S SPECIAL
Partially renovated, 800 sq. ft. house. Has new concrete foundation. 3.43 acres of cleared land plus small stable. $12,900. Terms available. Call collect DOLPHIN AGENCIES LTD., 248-6156, ROSS HARVEY (Eve. 248-6968), Box 398, PARKSVILLE.

SHAWNIGAN LAKE
ON THE WATER
Leave your cares and gardening behind! Fish, swim or ski from your own beach, balcony or wharf. Sleeps 6 to 8!
OFFERS INVITED AT $14,500
A. M. CHANDLER—388-4294
D. F. Hanley Agencies Ltd.
Shakespeare Street Office

MILL BAY, SEA VIEW
Very appealing (new) 3-bedroom home living room and dining over looking Saanich peninsula. Full basement with room for development — $22,500. For details call:
MARGARET WILSON
383-1583 386-3231
Block Bros. Realty

290 FARMS FOR SALE and WANTED

DUNCAN
Here are 15 of the NICEST ACRES together with a good solid house built for a large family:
—3 good pastures
—abundant year-round water supply from spring.
—fruit trees and vegetable garden
—some treed land for shade
—4 (or possible 5) bedrooms
—Full high cement basement
If you are looking for your piece of dream property on which to bring up the family this is it and all for $33,000. Call LIZA CHESSHIRE today. 388-6231, Island Pacific Realty.

5 ACRE HOBBY FARM—SAANICH
Sound 13-yr. old house, 2 BR., large kitchen and living room. 2 bathrooms. Three bedrooms in full cement basement. Excellent well and irrigation pond. Large older barn. Full price $28,900.
WILF DAVIS, JR.—479-4398
Island Pacific Realty 388-6231

293 GULF ISLANDS PROPERTIES

X X X X X X X X X X X
X BOULTBEE X
X SWEET X
X Realty X
X Ltd. X
X X
X

YORKSHIRE TRUST AFFILIATE

128 FEET!! LAKESHORE PROPERTY

Lovely two-bedroom on Salt Spring Island on an acre of ground with swimming and fishing at the door. Large living room overlooking the lake. Unique brick fireplace. Developed basement with huge fireplace. Double garage with covered walk plus extra carport. Small dock plus swimming float and diving board. Extra guest cottage. Low taxes. Asking $46,500 with terms.

To view, call:
G. H. WILLISCROFT
K. C. ROBINSON
388-5561 24 Hr. Service

NORTH PENDER ISLAND
Sea view, two bedroom home near Golf Course, with direct access to good beach and anchorage on three quarters of an acre, excellent for gardening. Vendor will carry $15,000 at 7½ per cent. $25,000.
JOHN P. BELL 656-4293
G. PERODEAU 656-4525
J. H. G. BOVEY 652-2324
PEMBERTON, HOLMES LTD.

SALT SPRING ISLAND RETIREment, or small family home. Three bedrooms, spacious living room, neat kitchen, nook, bathroom. Auto H-W oil heat. Electric range, etc. On woodsy ¼ acre. Just yards shopping, schools, sea. Owner moving. Priced to sell. Terms. Details; Box 251, Ganges Harbour, B.C.

TWO 2-ACRE PARCELS, Salt Spring, Panoramic views, distress sale. 382-2007, 382-4228, 384-7647.

1.47 ACRES. SALT SPRING IS. Some seaview. Only $5,500, terms. Leverton Rlty., 385-8012.

295 LISTINGS CANCELLED

MY 10.74 ACRES, SECTION 16RLE, Plan 18779, Lot B in Central Saanich is off the market. M. Lambert.

SEARS MEETS ROEBUCK

A Classified Ad played a role in the Sears-Roebuck story—this ad appeared in The Chicago Daily News in 1887—

"WANTED — WATCHMAKER with references who can furnish tools. State age, experience, salary. — R. W. Sears, Jeweller."

It was Alvan C. Roebuck who answered and got the job selling watches, jewelry, and mailing them, which developed into the world's greatest merchandising operation.

Area Boys' Clubs Agree to Merge

The Langford Boys' Club has agreed to become a branch of the Victoria Boys' Club and thereby enter the Community Chest's fold of United Appeal agencies.

The move, effective in January 1972, means the Langford club will be eligible for Community Chest funds, Henry Bennett, executive director of the Chest said Tuesday.

The club had applied to the Chest seeking United Appeal funds.

Community Chest president Allan Cox said the move is the first concrete application of principles in the 1970 Capital Regional District-Community Council study on the regionalization of social services.

The study recommended that social service agencies avoid duplication of services, especially in administration. But it did not specifically refer to the two boys' clubs.

Cox also said he expects several other steps along the guidelines of the report to be taken in the near future. Most will affect agencies which have applied for membership in the Community Chest.

RECRUIT TRAINING was successfully completed this month by former Victorian Const. Patrick Michael Kelly in Regina, Sask. Kelly has now been transferred for duty in Ontario.

NEW AMBULANCE has been purchased by Saanich municipality for its fire department, replacing a 1961 Cadillac. A General Motors van, the new ambulance will be on duty 24 hours a day and has a crew of two trained men.

Freedomite Women On Hunger Strike

VANCOUVER (CP)—Sons of Freedom Doukhobor women on an extended hunger strike in Oakalla prison in suburban Burnaby are being checked by the prison doctor weekly and a force-feeding diet has been prescribed, Malcolm Matheson, provincial deputy superintendent of corrections, said Tuesday.

He said he has been getting periodic reports from the warden who told him the women were still in good condition. Their fast began almost six months ago.

Six Freedomite women first staged hunger strikes last year when they were held on arson charges following a fire at the Grand Forks, B.C., home of orthodox Doukhobor leader John Verigin.

That fast ended after 30 days and later two of the women were transferred to the Kingston, Ont., women's prison.

Meanwhile, 32 Sons of Freedom children taken out of classes in Agassiz school district Friday as a protest against what a spokesman for parents called a lack of co-operation from the RCMP and the government on requests for further investigation of the fire and new trials for the women, failed to show up again Tuesday.

Agassiz school board plans a special meeting tonight to consider the protest.

DEEP-SEA SHIPS IN PORT

(All cargoes are forest products unless otherwise stated. Place names are destinations, not ports of registry.)

Tahsis—Gimleland; Novikov Priboy.
Harmac—Star Columbia.
Nanaimo—Kozan Maru.
Port Alberni—Reinhart Lorenz Russ.
Crofton—Columbialand.

Bookmobile Discontinues Stops at Area Schools

The five school stops made by the Greater Victoria Public Library's bookmobile are to be abandoned.

The library board Tuesday approved the suspension of services to Marigold, Strawberry Vale, Elk Lake, St. Joseph's and Northridge schools.

Suspension of the stops was recommended by Terry Smith, who was appointed bookmobile librarian May 3. Principals of the schools will be notified of the board's decision.

REASONS

In a report prepared by library director Donald Miller, Smith gave his reasons for the stoppages:

"The child is under the delusion concerning the service offered to him by the library system. If he allows the convenience of a bookmobile visit to replace a visit to a branch or the central library he is cheating himself, while quite probably not understanding that this is the case.

"During a school visit the atmosphere is one of forced circulation. Each class is allowed 20 minutes to visit the bookmobile. Because of space limitations each class has to be split into two. Therefore, each student is allowed 10 minutes in a full, busy vehicle to select books for a month.

MORE HARM

"The schools are not encouraged to develop their own bookrooms or libraries. Since these are the cornerstones of modern education, our visits may be doing more harm than good."

Five new stops are included in the bookmobile's new schedule, slated to go into effect July 1. Bookmobile service will be extended to James Bay for the first time.

Miller explained that the new schedule was designed to cut down the bookmobile's travelling time and extend its service to more people.

In his report Miller recommended that the bookmobile service be suspended while the driver is on a four-week holiday.

He explained that the librarian and clerical staff could be used to publicize the new schedules during the month.

The board asked Miller to investigate the possibility of hiring a part-time driver for that period.

The chassis for a new bookmobile is due to arrive in Victoria in mid-June. The body will be built at Yarrows Ltd. Miller said he hoped the new unit would be in operation by Sept. 1.

Times' editor Brian Tobin told the board that Victoria and Saanich may forego having a centennial branch library each in favor of sharing a larger unit.

He said consideration is being given to building a library in the Town and Country area. A draft agreement is being drawn up and will be given to the two councils within a few days.

BRANCHES

Originally, the centennial program called for building branch libraries in Oak Bay, Victoria and Saanich.

Oak Bay will receive $85,000 as its share of the centennial grant. Total cost of the Oak Bay library will be $119,243. The difference will be paid by the municipality with the assistance of such groups as the Oak Bay Kiwanis.

Land for the library and adjoining senior citizens centre was purchased by the municipality.

Airport Change Could Solve Noise Problem

Installation of an alternative landing system at the western approach to Victoria International Airport could be the answer to the aircraft noise problem over Sidney and North Saanich.

But department of transport officials say the necessary $700,000 expense will not be spent unless the public make their feelings strongly felt at the federal government level.

At a public discussion forum sponsored by the Saanich Liberal Association Tuesday in Sidney, D.O.T. officials said they were concerned about the problem of jet aircraft making loud practice approaches to the airport.

But, emphasized Bob Redding of the Air Services Branch, "we are in the aviation business."

Robin Heiliger, regional superintendent of airways, said that as a result of the April 13 protest meeting in Sidney steps have been taken to adjust the instrument glide path at a steeper angle.

In additions, Canadian Pacific Airlines have been asked to practice at more reasonable hours." We have not made threats but we might impose a curfew," Heiliger said.

The crowd attending Tuesday meeting were less noisy probably because the intensive training period for pilots of Boeing 727 jet passenger planes ended in April.

Esquimalt-Saanich MP David Anderson was chairman of the forum.

Crash Victims Recovering

Five persons injured in a two-car collision on the Patricia Bay Highway in Central Saanich Tuesday remain in hospital, one in fair condition.

James Bigsby, 28, of 1812 West 36th Ave., Vancouver, is in fair condition at St. Joseph's Hospital with head injuries.

His three-year-old son, David, is also at the same hospital in fairly good condition with head injuries.

Mrs. James Bigsby is in good condition at Royal Jubilee Hospital with cuts and knee injury and 18-year-old Margot Taylor, 1812 West 36th, Vancouver, is also at the Jubilee in good condition with cuts.

The Bigsby's and Miss Taylor were all in one car travelling north on the highway when the accident occurred about 8:35 a.m. Tuesday near Island View Road.

The lone occupant of the other vehicle involved, Thomas A. Quinnett, 2370 Brethour, Sidney, is in satisfactory condition at Resthaven Hospital in Sidney. He suffered a broken arm.

COLQUITZ STUDENT TOPS

A grade 10 student at Colquitz junior secondary has topped Vancouver Island and the Gulf Islands in the annual high school mathematics contest sponsored by the University of Waterloo.

John Bernard, 16, of 741 Gladiola, scored 86 out of a possible 140.

An Alberta student was the Canadian winner, while a student from Moscrop junior in Burnaby was the B.C. winner.

Oak Bay senior secondary made the all-Canada team honor roll, placing 32nd out of the top 40 teams with a score of 234.25 out of a possible 420.

WRIT CHARGES DISCRIMINATION

A writ has been filed in B.C. Supreme Court in Vancouver charging Premier Bennett, Education Minister Donald Brothers and all school boards with discrimination against independent schools.

The writ is signed by four Vancouver parents and their children who are seeking reimbursement for tuition fees which they have paid during the last several years.

They also seek equal status for private school teachers with colleagues in public schools.

The group is calling itself the B.C. Association of Parents for Independent Schools Rights. It has no connection with the Federation of Independent Schools Association which issued a statement last week to that effect.

Comedian Dies at 55

TORONTO (CP)—Comedian Doug Romaine, 55, a veteran of more than 35 years in show business, died Tuesday in his home after a heart attack.

Romaine recently taped two television shows with Johnny Wayne and Frank shuster, the first of which was seen Sunday on the CBC.

His most famous characterization was that of an incoherent drunk.

Seniors Show Festive Mood

Age has been no barrier to the festive spirit of Victorian Days celebrations.

Some 300 to 400 people over 65 participated in Silver Threads Day, Tuesday, sponsored by the Rotary Club at the Senior Citizens' Centre, Centennial Square.

Checkers, chess, cribbage and 500 were played with gift certificates awarded to winners. Sandwiches, cakes and tea were served.

Senior citizens will have an opportunity to kick up their heels in Victorian costumes at the centennial dance Thursday afternoon at the centre.

Before the Judge

Alphonse Fisher, 53, of 234 Gorge Road West was fined $350 and given a partial driving ban for impaired driving.

Carl Ake Edward Mard, 53, of 1025 Burdett, was fined $300 and given a partial driving ban for driving with a blood-alcohol content over .08 per cent.

SHORT NOTICE

IMPORTANT

PUBLIC AUCTION

VALUABLE AND RARE

PERSIAN RUGS

AND OTHER ORIENTAL RUGS

A NOTE ABOUT THIS SALE: Instructed and on behalf of London Persian Carpet Merchants, we shall sell at their order a superb collection of outstanding pieces of Persian and Oriental Carpets and Rugs. The sale was caused by the importer's failure to pay bills of exchange past due, and it is therefore imperative that the entire collection of 95 pieces must be liquidated for immediate cash realization. Included in this shipment in small and large sizes, are the finest grades of KIRMAN, KESHAN, BORJALOO, SAROUK, BOKHARA, ISFAHAN, BACHTIAR, MESHED, AFGHAN, MORI, BELOUCHISTAN, HAMADAN, ARDEBIL, HERIZ, KHOUM, TABRIZ, SHIRAZ, VIZ, FERDOSE, CAUCASIAN, MAIN, PART SILK KHOUM, PRAYER RUGS.

The Goods will be Sold by Auction at

DOWELL'S MOVING AND STORAGE
630 ESQUIMALT RD.
(opposite Princess Patricia Highrise)

ON

FRIDAY, MAY 28
At 8 P.M. — Viewing From 6:30

ANGLO MERCANTILE SHIPPING & FINANCE COMPANY LTD.

Catalogues available at viewing

Terms — Cash and Cheque

IT'S BOATING TIME

The best buys are in CLASSIFIED ADS

Make this your year to buy the boat you've been dreaming of. Whether you want a small fishing or ski boat, cabin cruiser, custom yacht, sloop, yawl or houseboat, check the Classified Ad Section first. Take your time. Browse through the wide selection of offers you find there. It's fun . . . and it's the smart way to save time, effort and money.

Selling something nautical? Classified Ads provide an active marine market place, where buyer meets seller every day. Place your fast-action Classified Ad in today's newspaper.

PHONE 386-2121 VICTORIA DAILY NEWSPAPERS

NOTICE TO CREDITORS AND OTHERS

In the Matter of the Estate of LAURA SMITH WILL, Late of St. 4-1788 Rockland Avenue, Victoria, British Columbia, Deceased.

NOTICE IS HEREBY GIVEN that creditors and others having claims against the estate of the above-named deceased are hereby required to send them to the undersigned executor at 1057 Fort Street, Victoria, British Columbia before the 30th day of June, A.D. 1971, after which date the executor will distribute the said estate amongst the parties entitled thereto, having regard only to the claims of which it then has notice.

MONTREAL TRUST COMPANY, Executor.

By its solicitors:
Messrs. Green & Company,
149 Canada Avenue,
Duncan, B.C.

NOTICE TO CREDITORS

ALBERTA ELIZABETH DAVIS, formerly of 582 Marifield Avenue, Victoria, British Columbia.

NOTICE IS HEREBY GIVEN that Creditors and others having claims against the estate of the above deceased are hereby required to send them to Henry William James Davis, Executor, care of Canada Permanent Trust Company, P.O. Box 1232, 1125 Douglas Street, Victoria, British Columbia, before the 21st day of June, 1971, after which date the Executor will distribute the said estate amongst the parties thereto, having regard only to the claims of which he then has notice.

HENRY WILLIAM JAMES DAVIS, Executor,
care of:
CANADA PERMANENT TRUST COMPANY,
P.O. Box 1232,
1125 Douglas Street,
Victoria, B.C.
By: Messrs. Stone & Bryant, Solicitors for the Executor.

MIDDLE-CLASS ANIMALS

MARMADUKE

"And I say he CAN read!"

THE FAMILY CIRCUS

"What part of your face hasn't been kissed yet?"

PEANUTS

WIZARD OF ID

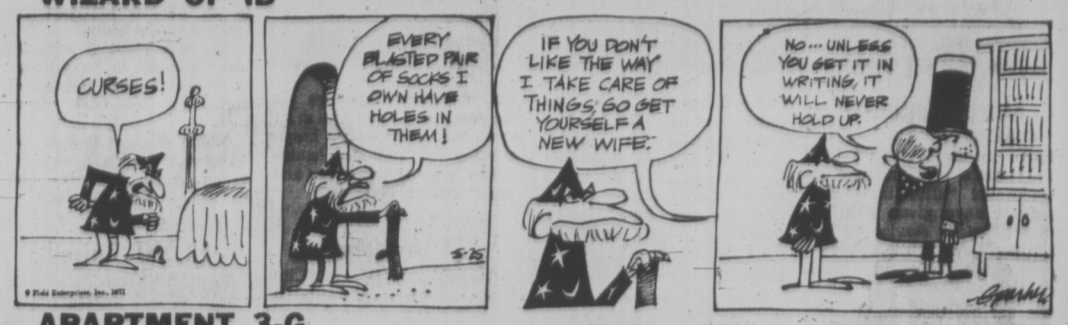

APARTMENT 3-G

MISS PEACH

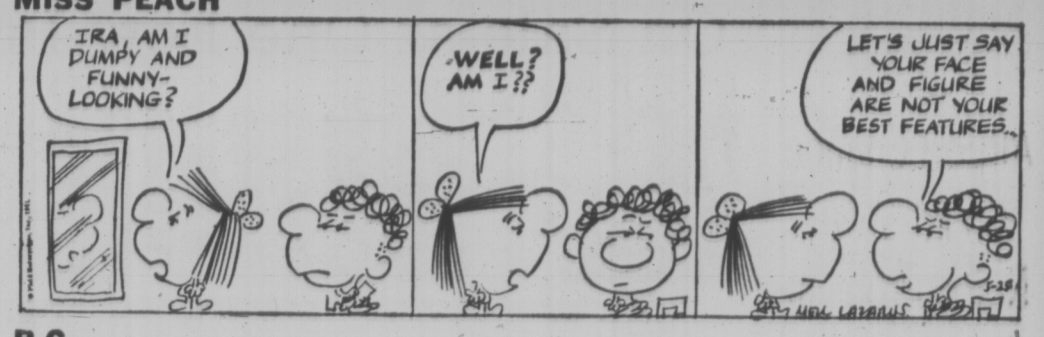

B.C.

EB AND FLO

BROOM-HILDA

SNOJOE

MARK TRAIL

NANCY

HOME GARDEN

Time to Dry Sage and Thyme

By HILDA BEASTALL

May is early to be able to start drying sage and thyme leaves but since these plants are already flowering, a first picking can be made. This is just one more instance of our hardy garden plants being far ahead in growth and bloom this year. We have only to check flowering dates of the shrubs and perennials against those of previous years to discover a two to three-week gap.

Hilda

The lack of dull showery days is doubtless the reason behind it for although temperatures have not been high, light intensity has been strong due to absence of persistent colluds.

Sage and thyme leaves are dried in summer to use in winter, a reasonable enough procedure in most of Canada. Thyme however keeps its spicy little dark green foliage all winter here. Many of you will want to use it fresh all year.

The thing to do now is to lightly shear the kitchen thyme plants while they are blooming.

Even one plant, or perhaps I should say particularly if you have only one small thyme plant, take sharp scissors or secateurs to remove the fragrant flower stems.

By doing this, the plant will increase itself tenfold during summer, so that by fall you will have a fine bushy little green shrub instead of a single spindly stem.

Sage is not so hardy to our winter wet weather as thyme. The hairy grey leaves soak up moisture, often rotting away completely before spring. On a balcony or patio where a tub may be moved out of reach of the heaviest rains, sage will survive.

In a gravelly soil, sage has a much better chance of winter survival.

Drying sage leaves is a slow process since their hairiness makes them slow to give up their moisture. It may take several days.

Hang small bunches of a dozen stems each either in an airy dry shed, or in the kitchen away from steam and cooking odors.

As a last resort, spread the stems in one loose layer on metal trays and place in a 200 deg. oven with the door open. Turn the pieces frequently, and dry until crisp.

If many flowers are open on either sage or thyme, remove them before picking. Closed buds are full of the essential armoactic oils and should be left on the gathered stems for flavor and aroma.

Thyme is quickly dried in two days, hung in bunches in a dry place. Paper bags with a row of small holes cut, will keep your herbs clean if hung to dry where dust circulates.

KARPIN ON BRIDGE

By FRED KARPIN

In today's deal, our South declarer deliberately threw a trump trick out of the window — and both he and his partner became richer as a result. Had he not made his "wastrel" play, the slam contract would have been defeated. The hand occurred in a rubber-bridge game. Neither side vulnerable. East deals.

NORTH
♠ 9 7
♡ 7 5 2
◇ A K J 8 3
♣ 9 7 5

WEST
♠ Q 6
♡ K J 10 9 4
◇ 7 6 5 4 2
♣ 2

EAST
♠ 3
♡ Q
◇ Q 10 9
♣ K Q J 10 8 6 4 3

SOUTH
♠ A K J 10 8 5 4 2
♡ A 8 6 3
◇ -
♣ A

The bidding:

East	South	West	North
5♣	5♠	Pass	Pass
Pass			

Opening lead: Two of ♣.

After South had won the opening club lead with his ace, he took a time-out for inventory. He perceived that he was a tremendous favorite to avoid the loss of a trump trick by cashing the ace and king of trumps. With but three trumps outstanding, the queen would be caught about 78 per cent of the time.

But even if he avoided the loss of a trump trick, he still figured to be defeated: unless the six adversely-held hearts were divided 3-3 in the hands of the opponents (a 36 per cent chance), he would lose three heart tricks. Of course, if he were lucky, and the six missing hearts were divided 3-3, then after giving away two heart tricks, South's fourth heart would become a winner.

However, South found another line of play which just about guaranteed his contract.

At trick two, he led the deuce of spades toward's the board's doubleton 9-7. West took his queen—and dummy's nine-spot had just become an entry to the board. West returned a heart, South taking East's queen with his ace. A trump was now led to dummy's nine, picking up West's last trump en route. On the ace and king of diamonds, South discarded two hearts. At the end, he conceded a heart trick to the defenders. His only losers were a trump trick and a heart.

As South played the hand, he was certain of getting to dummy regardless of which of the defenders possessed the trump queen. If it were East (hypothetically), then dummy's seven-spot would be taken by East's queen, leaving the nine as an entry to dummy.

It is apparent that if declarer had cased the ace and king of trumps, he would have felled West's queen, thus avoiding the loss of a trump trick. But had he done this, he would have been unable to reach dummy to cash the king and ace of diamonds. He would then have lost three heart tricks.

fun with figures

By J A H HUNTER

Each distinct letter in this addition stands for a particular but different digit.

It's much easier than it looks. First decide on the three "possibles" for the value of D. The clue to that lies in the left-hand DDDA column.

Then what is SAID?

D A D'
D A D
D A D
A D A

S A I D

(Answer tomorrow)

Yesterday's answer: 12 teachers.

CRYPTIC CROSSWORD

ANSWERS TO TUESDAY'S PUZZLE

ACROSS
7 Radio
8 Riotous
9 Divides
10 Angle
12 Iconoclast
15 Apothecary
18 Homer
19 Redoubt
21 Finance
22 Tango.

DOWN
1 Bridle-path
2 Stove
3 Good
4 Prison
5 Romancer
6 Low-gear
11 Extraction
13 Coherent
14 Dormant
16 Caries
17 Turns
20 Date

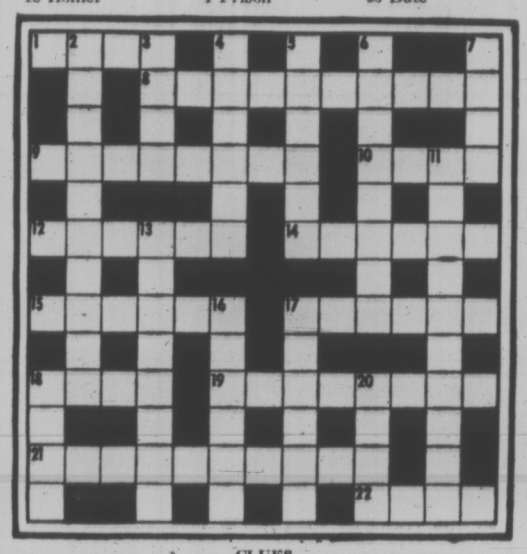

CLUES

ACROSS
1 Dad takes us round a poisonous tree (4)
8 Handsome individual and competent (10)
9 It must honor its pledges (8)
10 Bird sanctuary? (4)
12 Run from a builder's yard (6)
14 What's more, they're actors (6)
15 He's best in the long run (6)
17 One won't say no to this (6)
18 Neat residence (4)
19 Congratulations on completion of boring job? (4, 4)
21 Such dancers have their points (10)
22 It can go round or move sideways (4)

DOWN
2 Jumble sale held in a food-store as a joke? (10)
3 Revolve a pointed pin (4)
4 Performer who always takes a bow (6)
5 Both join (6)
6 An attractive description (8)
7 Fitting way to make someone's acquaintance (4)
11 Increasing keenness (10)
13 But they're not prison rooms without bars! (3, 5)
16 They try to move the boat along but don't get on, apparently! (6)
17 Sick and finally failing (6)
18 Short-cuts? (4)
20 Just what the doctor ordered? (4)

SOLUTION THURSDAY

VICAR TURNS JOB OVER TO HORSES

LANGLEY, England (UPI) — Rev. Brian Walshe said an anonymous donor sent him $12 with a note saying: "Make it work."

Walshe said he divided the money up into 10 24 cent money orders and sent them to 50 horse racing bookies with instructions to send him any winnings.

The vicar said he had a $24,000 goal to pay for an extension to his parish youth centre.

Move Deplored

EDMONTON (CP) — CP Rail's move to restrict free rail passes of pensioners is deplorable "after these employees have given most of their lives in service of the railway," Jack Pickett, president of the Edmonton council of Railway Unions, said Tuesday. A spokesman for the railway said economic reasons forced the restrictions.

* * *

Not Enough Done

HOBBEMA, Alta. (CP) — The federal government has done a lot but not enough on housing problems in Canada, Robert Andras, federal minister responsible for housing, said Tuesday.

Andras, here for the annual meeting of the Indian Association of Alberta, said Ottawa will assist housing co-operatives in any way it can.

* * *

Visit Vetoed

WINNIPEG (CP) — Most Rev. Maxim Hermaniuk, Archbishop — Metropolitan of Winnipeg for Ukranians in Canada, said Tuesday he was surprised and disturbed that Pople Paul has vetoed a scheduled visit to Canada by Cardinal Joseph Slipyj, regarded by Ukranians as patriarch of their church.

* * *

Paper Criticized

CALGARY (CP) — The federal government's white paper on unemployment insurance faced a heavy barrage of criticism from Alberta and Northwest Territories Jaycees at a regional convention here. Delegates passed a resolution suggesting that "special treatment should not be afforded to the unemployed of any specific region or regions of the country."

* * *

Eyesight Poor

SASKATOON (CP) — Research teams from the University of Waterloo school of optometry have found twice as many visual defects among Indian children as among white youngsters, William M. Lyle, professor of the school said Tuesday.

Dr. Lyle said in an interview that fourth and fifth year optometry students working during the summer months among Indians and Eskimos in Canada and Negro groups on the Turk Islands north of Haiti found nearly double the amount of astigmatism and other visual problems.

* * *

Festival Out

ST. BONIFACE, Man. (CP) — St. Boniface city council voted unanimously Tuesday night to prohibit the staging of a day-long festival in downtown Provencher Park this summer.

City council voted against the festival after receiving reports from the police department and city parks board. Council also agreed with a city finance committee recommendation that it refuse to donate a $1,500 grant requested by festival organizers.

* * *

Hydrants Change

EDMONTON (CP) — The traditional red fire hydrant is on its way out in Edmonton.

City engineering crews have started painting the hydrants flourescent yellow. Caps on the fire plugs are receiving coats of black or silver-white paint.

Fire Chief Fred Grossman said the new colors will be easier to see at night and the different-colored caps will indicate the flow strength of the main to which a hydrant is connected.

* * *

No Interest

REGINA (CP) — The Social Credit Party of Saskatchewan has no interest in the June 23 provincial election and will not run any candidates, party leader Joe Thauberger said Tuesday night. Thauberger took over the leadership of the party earlier this year after it split into factions following attempts to merge with the Saskatchewan Progressive Conservative Party.

* * *

Bylaw Passed

CALGARY (CP) — City council Tuesday approved a bylaw requiring wheelchair ramps, wider halls and special washroom facilities for such new buildings as theatres, auditoriums, museums, courtrooms, hospitals, police stations, banks, offices, department stores and some smaller markets.

* * *

11 Arrested

REGINA (CP) — City police arrested 11 persons following a disturbance Monday that started at a band festival in a south-central Regina park. Most of the charges involve wilful damage and creating a disturbance.

Playwright, Actor Dies

LONDON (AP) — Terence de Marney, actor, director and playwright, died Tuesday when he fell under a subway train in London's West End. He was 62.

De Marney played leading roles, particularly in thrillers, for more than 30 years. In 1953, he alternated with his brother Derick de Marney in the lead role of Dangerous Curves, which they jointly produced and directed at the Garrick Theatre.

He was the author of several plays. Among the best known were Wanted for Murder and The Crime of Margaret Foley, both written in collaboration with Percy Robinson.

B.C. News Briefs

Conspiracy Admitted

VANCOUVER (CP) — Marilyn Fleck, 22, of Burnaby was fined $400 Tuesday and placed on probation for two years, after pleading guilty in provincial court to conspiracy in an alleged marriage-for-convenience scheme.

She was charged with 16 other persons in an attempt to obtain landed immigrant status for six East Indian men.

Others charged include the Abbotsford marriage commissioner, Anton K. Pauls, and six female impersonators.

* * *

$8,000 Raised

VANCOUVER (CP) — University of B.C. undergraduate engineers have presented an $8,000 cheque to the Easter Seal Fund for handicapped children. The money was raised by encouraging students, who receive a five-per-cent rebate in April on books bought during the winter session, to leave their sales slips in a box in the university bookstore.

* * *

Construction Blocked

COQUITLAM (CP) — About 20 residents stood by in Glen Park Tuesday to prevent a municipal works crew from starting construction on a planned gravel truck diversion through the park. Mayor Jack Ballard has said construction of the $20,000 road diversion would probably start this week, but residents in the area say they will block the necessary removal of about 200 trees.

* * *

Halibut Down

VANCOUVER (CP) — Halibut landings by B.C. commercial fishermen in April totalled 594,000 pounds, valued at $196,000, down from 990,000 pounds worth $371,000 in April 1970. Average price per pound last month was 33 cents, compared with 37.5 cents a year ago.

Salmon landings totalled 666,000 pounds, worth $375,000, in April, up from 620,000 pounds worth $372,000 in April 1970.

* * *

Trucks Burned

KITIMAT (CP) — One logging truck was destroyed and one heavily damaged Tuesday night when fire broke out at a truck fueling depot causing damage estimated by Fire Chief Aubrey Creed at $80,000 to $100,000.

Also destroyed were two diesel fuel storage tanks with capacities of 1,000 and 5,000 gallons.

28 Chinese Flee

HONG KONG (Reuter) — Twenty-eight Chinese swam to Hong Kong, bringing the total of such illegal immigrants to 840 so far this year.

Choose from 3 Top Selling Pickwick Long-Play Records All Time and New Favourites On Sale at One Low Price

1.55

2 for 3.00

1. **The Kingston Trio** of Tom Dooley fame. SPC3260. **Sale, each 1.55**
2. **Super Hits** features today's heavies. SPC3901. **Sale, each 1.55**
3. **Ella Fitzgerald,** big Country hits. SPC3259. **Sale, each 1.55**
4. **Little Richard Sings** 9 gospel favourites. SPC3258. **Sale, each 1.55**
5. **Guy Lombardo's** "Red Roses for a Blue Lady." SPC3257. **Sale, each 1.55**
6. **Tribe's Best Tunes** of the Beatle Age. SPC3265. **Sale, each 1.55**

7. **Lynn Anderson,** "Flower of Love". SPC3267. **Sale, each 1.55**
8. **Guest Stars** of the "Hee-Haw" Show. JS6083. **Sale, each 1.55**
9. **Rhythm Blues** and Green really rocks. SPC3233. **Sale, each 1.55**
10. **Bill Haley** and the Comets Rockin'. SPC3256. **Sale, each 1.55**
11. **Jazz Great** Erroll Garner "Deep Purple". SPC3251. **Sale, each 1.55**
12. **Star Shine** features Martino and others. SPC3253. **Sale, each 1.55**

13. **Sesame Street** Fun Songs for Children. SPC3241. **Sale, each 1.55**
14. **Lawrence Welk** Polkas, Listening, Dancing. SPC3252. **Sale, each 1.55**
15. **Nat King Cole Hits** "Nature Boy" album. SPC3249. **Sale, each 1.55**
16. **Rod McKuen** 'Love's Been Good to Me.' SPC3248. **Sale, each 1.55**
17. **Excerpts** from "Jesus Christ Superstar". SPC3253. **Sale, each 1.55**
18. **Tribe's** "Sounds of the Woodstock Age". SPC3238. **Sale, each 1.55**

19. **Roger Miller** "Engine No. 9". SPC3228. **Sale, each 1.55**
20. **Tennessee Ernie Ford,** "In the Need of Prayer". SPC3222. **Sale, each 1.55**
21. **The Mills Brothers,** "Paper Doll" Pop Hits. SPC3220. **Sale, each 1.55**
22. **Jackie Gleason's** Mystic 'Shangri-La'. SPC3218. **Sale, each 1.55**
23. **Billy Vaughan's** "Moon River" collection. SPC3213. **Sale, each 1.55**
24. **Lawrence Welk** "Blue Hawaii" and others. SPC3212. **Sale, each 1.55**

25. **"Midnight Cowboy"** Best of Current Flick Things. SPC3207. **Sale, each 1.55**
26. **Heavy Guitars** of Glen Campbell and Mason Williams. SPC3203. **Sale, each 1.55**
27. **Billy Vaughan** Singers, "Guantanamera" SPC3195. **Sale, each 1.55**
28. **"Wings of a Dove".** Features Ferlin Husky. JS6099. **Sale, each 1.55**
29. **Country Guys** 'n Gals Foot Tappin' Music. JS6096. **Sale, each 1.55**
30. **Piano Concerto** No. 5 in E Flat by Beethoven. PC4006. **Sale, each 1.55**

EATON'S Order Coupon

Address to "Shopping Service" and mail to: EATON'S, 1150 Douglas Street, Victoria, B.C.

Name

Address

Quantity	Record No.	Price	Total

Total with 5% B.C. SS Tax

Total

Cash ☐

COD ☐

Account No.

Manufacturer Clears Discontinued

8-Track and Cassette Tapes

Reg. Price 7.98—Save 3.00

Be sure to get yourself down to Eaton's Music Centre as soon as you can Thursday. Because this offer on discontinued cassettes is so good the supply of popular favourites will last only so long! Included in the selection are tapes by featured artists Glen Campbell, The Beach Boys, Merle Haggard, The Lettermen, Bobby Gentry, Dean Martin, Frank Sinatra and Guy Lombardo. You'll also find a selection of sound track tape recordings. With a saving of 3.00, you can afford to buy 2 or 3 . . . to give as welcome gifts or just round out your own tape library. **Sale, each**

4.98

Music Centre, Main Floor Home Furnishings Building

BUYLINE 388-4373

EATON'S

Shop Thurs. 'til 9:30 p.m.

THERE'S MORE FOR YOU DOWNTOWN

Shop Thursday and Friday 'til 9:30 p.m.

. . . there's LOTS of Parking Downtown

EATON'S

Fine Foods

Shop for your week's supply of groceries at Eaton's . . . have them sent to Eaton's Customer Car Park—they'll be waiting for you when you complete your other shopping.

Or, if you prefer Eaton's will deliver your grocery order in the Greater Victoria area for a small additional charge.

MEATS

Canada Choice
Canada Good

BEEF

CROSS RIB ROAST Special lb.

89c

Swift's Premium

BACON

Delicious Side Bacon 1-lb. pkg. Special

69c

GROCERIES

Featuring a Selection of

Stanby Canned Goods

Stock up at a Savings!

VEGETABLES

Cut Green Beans, Assorted Peas, French Style Beans or Cream Style Corn, 14-oz. tins

4 for 89c

Asparagus Tips

14-oz. tin, special each 49c

Stanby Dessert Fruits

Peaches — **Sliced or Halves 14-oz. tins**

Pears — **Bartlett Pear 14-oz. tins**

3 for 89c

Oranges

Delicious Mandarin Oranges 10-oz. tins, Special 2 for 55c

Other Grocery Specials

Cake Mix — **Duncan Hines** 2 for 89c

Prem — **From Swift's. 12-oz. tin, Special, each** 49c

PRODUCE

California NEW POTATOES — Special 10 lbs. 79c

ORANGES — Size 113. 3 lbs. 49c

McCain's Western-Style Hash Brown POTATOES — Frozen, 2-lb. pkt. Special, each 29c

PERSONAL SHOPPING ONLY

We Reserve the Right to Limit Quantities

Foods, Lower Main Floor

Make or Break Talks

Prairie Premiers Want Results or Else; Bourassa Stalling to Gain Powers in Social Field

By DON MacPHERSON

QUEBEC (CP) — The Quebec government is getting ready for a struggle of wills with its partners in Confederation at next month's constitutional conference, says a qualified government source.

The source, who did not want to be identified, said in an interview Tuesday the constitutional conference in Victoria June 14-16 will be "the most important ever" and could conceivably be the last.

He said Quebec's demands in the field of social policies are pitted against the impatience of Ottawa and the other provinces with Quebec's refusal to accept a proposal for repatriating and amending the constitution.

He said the three Prairie premiers—Ross Thatcher of Saskatchewan, Harry Strom of Alberta and Ed Schreyer of Manitoba—have indicated individually that they will not attend any future constitutional conferences if no agreement is reached at the Victoria conference on the amending formula.

He said the three gave the indications at the last conference in February and that he believes that they still hold the same opinions.

WOULD DISAPPOINT HIM

In Winnipeg Tuesday night, Premier Schreyer of Manitoba said it would be "safe to say I would be very disappointed "if the conference rejected the amending formula; but he ventured no opinion on what effect a rejection would have on future conferences.

Premier Strom of Alberta said last week there must be agreement at this conference on some points or there would be no purpose in continuing discussions.

Premier Thatcher, who has called a provincial election in Saskatchewan for June 23, was en route to a political meeting in Watrous, Sask., and unavailable for comment.

ONLY BY BRITISH

The Quebec government source said the provinces other than Quebec, especially the Prairie provinces really want only a formula which "brings home" the Canadian constitution after more than 103 years of Confederation.

The British North America Act of 1867, which created Confederation and forms the basis of the Canadian constitution, is a British law which can only be amended at present by the British parliament upon an address from Canada.

In addition to a new amending formula, the source said, Ottawa wants to have guarantees of the language rights of cultural minorities in each of the provinces entrenched in the constitution.

The source said Quebec is alone in wanting substantial changes in the distribution of constitutional powers between the federal and provincial governments.

He said that for Quebec to accept the repatriation and amending formula without first having received guarantees that it would get the constitutional powers it wants would effectively end the negotiations.

Once the other governments had got what they wanted, they would lose interest in substantial constitutional revision, and Quebec would be left alone pushing for negotiations.

THINKS WILL TAKE IT

Quebec was holding out its agreement to the formula worked out at the last constitutional conference, held Feb. 8-9 in Ottawa, in an attempt to get prior agreement on a new distribution of powers in the field of social policies, he said.

The source said Quebec would probably accept the formula if it got much of what it wants first because it does not expect that a much better formula could be worked out.

He said Premier Robert Bourassa's announced intention to have the formula studied by legal experts to determine its implications for Quebec was a tactical move to enable him to avoid giving his immediate approval.

The implications of the formula were self-evident and needed no study.

He said that, if Quebec does not get enough of the powers it wants, it could reject the formula on the grounds that the three Opposition parties in the Quebec national assembly have termed it unacceptable.

Mr. Bourassa himself has been cautious and non-committal in expressing his opinion of the formula and has promised the Opposition that if the formula were accepted at the conference it would be submitted to the national assembly for ratification.

However, he said, Quebec recognizes that the other governments are impatient with the meagre results of the long series of constitutional conferences and are anxious to bring back a concrete achievement from Victoria.

Manitoba NDP Easily Wins Votes

By THE CANADIAN PRESS

The Manitoba NDP government survived two non-confidence votes Tuesday night as the legislature approved its $517.1 million budget.

The government won both votes by 28 to 22, getting support only from NDP members. Against it were 17 Conservatives, three Liberals, one Social Crediter and one independent. Six members were absent.

Elsewhere in Canada, the Ontario legislature discussed health estimates and Quebec's national assembly included transport and pollution discussions.

In Winnipeg, one non-confidence motion, from the Liberals, accused the government of failure to find economic solutions to halt the outflow of employable youth.

The Conservative motion was a general condemnation of economic policies and the growth of government spending. The budget forecasts a slight surplus in current account for the 1971-72 fiscal year.

In Toronto, health Minister A. B. R. Lawrence gave figures showing how much the Ontario Health Services Insurance Plan costs and how much it will take in from premiums and federal grants.

The total revenue is expected to be $541,250 million, made up of $317.3 million in premiums, $205.45 million from federal grants and another $18.5 million from overdue federal contributions. The total expenditures for OHSIP for 1971-72 are expected to be $580.448 million.

The Quebec government will initiate a new anti-pollution program this summer to begin with examination of 34 lakes used for recreation purposes, Victor Goldbloom, minister responsible for the environment, told the Quebec house.

He said that following the study, guidelines will be laid down governing government waste disposal of municipalities and industries that are at fault.

Against PM's Tour

TORONTO (CP) — Members of the Jewish Defence League projected slides on the side of a Russian freighter berthed here Tuesday night, protesting alleged anti-Jewish policies in the Soviet Union. They also said they will protest Prime Minister Trudeau's current tour of the Soviet Union when he returns.

About two dozen members of the militant organization took part in the waterfront demonstration, showing pictures of concentration camps and recent trials of Jews in the Soviet Union on the side of the freighter Donetskiy Shakintyer. Some members of the ship's crew watched for a time from the decks.

Hyman Engel, Canadian coordinator of the league and organizer of the protest, said in an interview the league plans to protest Mr. trudeau's "friendliness" with the Russians when he returns from the tour.

Mr. Engel said the Russians are guilty of "cultural genocide" because Jews in the Soviet Union can not publish their own books in Hebrew or establish their own theatres.

Man Sentenced

VANCOUVER (CP) — David McCarthy, 28, was sentenced Tuesday to six months for selling a bag of marijuana to an undercover city police officer may 11. He was the first person sentenced on charges arising out of a recent roundup of 33 alleged drug traffickers following four months undercover work by city police and RCMP.

"Stroll with Eaton's into another Century"

Visit the "Driard Hotel Saloon"

in our corner window for a sip of lemonade—then

Put a Shine on your Shoes

In the Douglas St. Window immediately next to the "Driard Hotel Saloon" you'll be able to sit in a big old-fashioned Barber Chair and let our quick shoe-shine attendent bring out the best in your dress-up shoes and boots. A nice old-fashioned service because there's no charge at all.

Have Your Name Printed on the "Gazette"

See your name hand-set in type and printed on a copy of the "Gazette"—a welcome souvenir that's filled with the history of Victoria. A nominal charge of 25c.

Breeze through Summer in

Seersucker

at an Eaton Special Price

17.99

Uncrushable, Non-Fuss-Fabric Fashions

Gals who live in an easy-care world know all about this no-fuss blessing. Uncrushable Seersucker. Crinkles that alternate stripes with plain — crackles with texture — snaps with simplicity. Next-to-nothing care. Machine washable and drip dry too. In a bevy of beautiful styles. Just take a look — left to right: spectator shift, jacket dress, sleeveless swing shift, shirt shift, skirted playsuit, pleated dress, hot pant dress. And just take a look at the price! A huge special purchase saving for your best fashion buy—NOW—and at one low price. Five misses' styles, 10 to 18; two hot pants styles, 8 to 16; jacket dresses in misses' sizes 12 to 20. Come in now and take a look at the real thing. Then send yourself off in one of these smashing outfits for summer fashion fun!

Special, each 17.99

Dresses, Floor of Fashion

BUYLINE 388-4373 EATON'S THERE'S MORE FOR YOU DOWNTOWN

Shop Thursday All Day 'til 9:30 P.M.

Be a Sport

Thursday Hook On To The Biggest Catch Of Values In Eaton's Sporting Goods

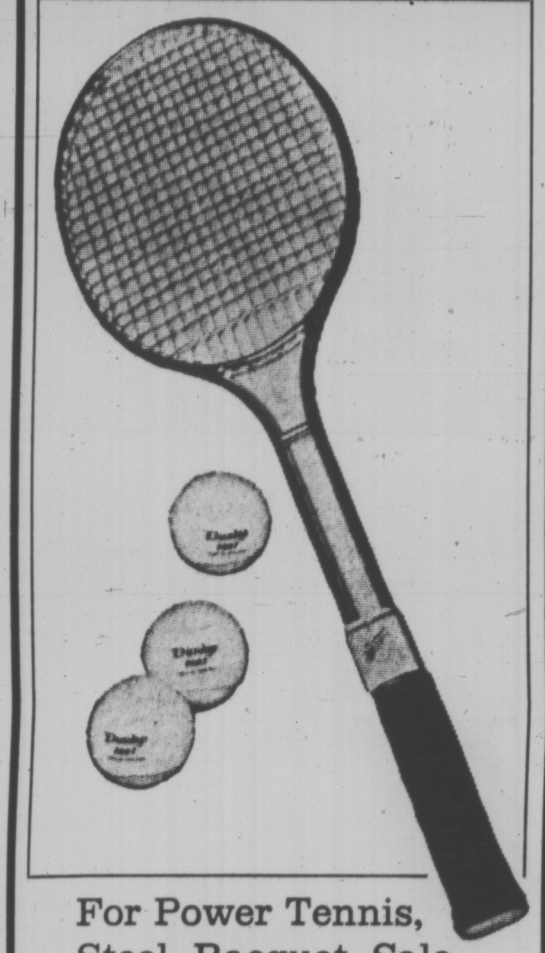

For Power Tennis, Steel Racquet Sale

Sale 29.99

A well-designed and balanced chromium plated racquet with nylon grommets to reduce string breakage on power drives. "International" nylon braided spiral stringing to 60-pound tension. Comes with friction black leather grip.

Tennis Shoe Value

Sale, pair 7.99

Spring Court shoes for the whole family feature extra strong white canvas uppers, lined with corduroy cotton serge. Sponge insole with arch support and shock-absorbent heels. Air vents. Women's, children 3 - 6½; men's 6-11, including half sizes.

Dunlop Tennis Balls

2 Tins, Sale 4.99

Reg. tin 3.29 — Approved by Canadian Lawn Tennis Association for championship play. Nap is compact and non-fluffing for good ball control. Melto cover promises long wear. Vaccum packed tin of 3 balls.

Wood Tennis Racquet

Sale, each 12.99

Exclusive to Eaton's, 6-ply ash and maple frame racquets with maple overlay at throat. Strung with Duraply black and white nylon, finished in white with brown leather grip.

Men's White Shorts

Sale 3.99

For tennis, jogging, casual wear, 100% cotton shorts, slim cut with boxer back and side vents. Two side pockets, back pocket, plus small change pocket. Sizes S.M.L.

Dunlop Golf Balls

Sale 3 for 2.99

Reg. 3 for 3.79—Liquid centres, white stretch rubber windings. Polyurethane cover prevents chipping or yellowing.

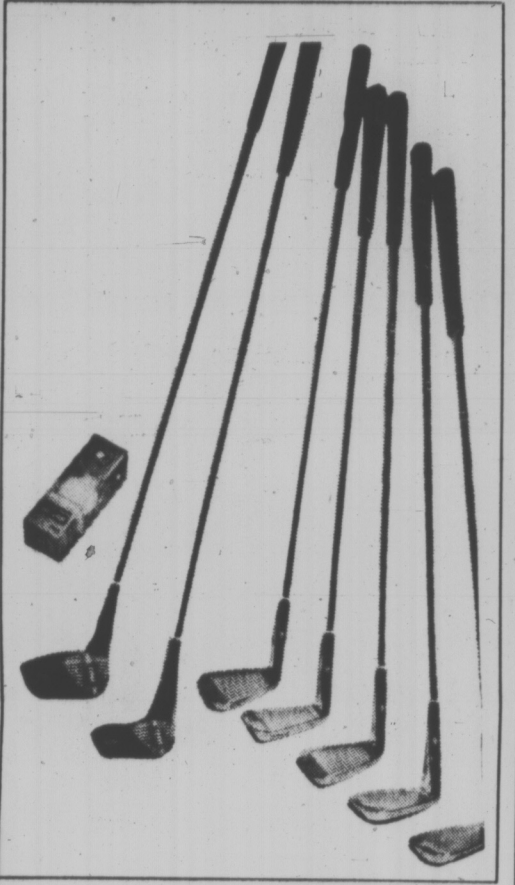

Add On Individual Clubs As Needed

Sale, each 12.99

Exclusive Gary Player Custom Woods and Irons to purchase individually and add on as you need more. All shafts are True Temper step-down century steel with leather grips. Woods have laminated heads, cherry stain finish, 2-tone face insert. Steel irons with sand-blasted grooved faced. 2, 3, 4, 5, 6, 7, 8, 9 irons and putter. **Sale, each 8.99**

Sale Of Golf Carts

Sale 29.99

Reg. 39.98—With new adjustable brackets, non-slip straps to secure bag. Steel cushion springs, double ball-bearing wheels, cushion tires. Adjustable handle.

Deluxe Golf Bags

Sale, each 29.99

Heavy expanded vinyl top-deck groups woods and irons in individual shoes. Compartments for shoes, clothing, umbrella, score card and balls. Walnut/brown, burgundy/white, avocado/rawhide.

Liquid Centre Balls

Sale 3 for 2.99

Reg. 3 for 3.79—K28 golf balls, American size, approximately 90+ compression. Polyurethane finish never chips or yellows. Order yours at Eaton's today.

Ultra Light Down And Feather Bags

Sale, each 19.99

Reg. 22.98—A great bag for hitchhiking, and just plain weekend hiking. Large 33x78"-size bag is lined and covered in green down-proof poplin. Insulated with 60% down, 40% feather to sleep warm on cool summer nights.

Propane Cook-Out

Sale, each 49.99

Reg. 59.76 — Coleman propane stove with two burners, produces up to 11,000 B.T.U.s per burner. Stove grate and splash panel lift out for cleaning. 10-lb. propane cylinder includes valve designed for Coleman regulator, C.G.A. approved. Stove, regulator, 5-foot hose and fittings, plus 10-lb. cylinder, P.O.L. valve.

18-Inch Griddles

Sale, each 6.99

Reg. 8.88—For use on camp stove, gas stoves, barbecues. 9½" wide, 18" long, cast aluminum griddle with recessed drain grooves for basting.

Packsack And Frame

Sale, each 17.99

"The Laurentian", a deluxe bright red nylon packsack with lightweight heavy duty aluminum frame. Two large compartments and four zippered side pockets, plus map pouch. 15x21x7".

Low Price Complete Spin Outfit Needs

Sale, complete 19.99

Includes: solid 6½ rod, complex reel, 200 yards of 8 pound mono, swivels ¼-oz. sneak, ¼-oz. Helldiver, ¼-oz. Krocodile, ¼-oz. Hot rod, 360 lure box.

Sale Fly Outfit

Sale 16.99

Fly rod, fly reel, HCH Supreme fly line, backing, 3-pound, 9-foot Berkley leader, no-knot eyelet, Kwik Klip, wet flies. 1 dozen.

Sale Troll Outfit

Sale 15.99

6½' troll rod, 5-inch Steellite reel, 200x20-pound line, spooled, 3 N-North West dodger, 20-pound hook-up, 4 N Tom Mack, 4-ounce Peets slip sinker, swivels.

Pal Tackle Boxes

Sale 9.88

For fresh or salt water and spin fishermen. Roomy 24-tray compartment, wormproof trays, red protective carpet.

Light Salmon Net

Sale 1.55

Aluminum frame with 36-inch aluminum handle. 30" depth.

Compact Vinyl Raft

Sale, each 16.99

Reg. 19.99—Lightweight and buoyant. Two separate air chambers on sides, plus air chamber in floor for added safety. Yellow, with wrap-around black nylon rope. Built-in oar locks, folds to suitcase size in case. 43x65".

Windproof Anoraks

Sale, each 5.99

Men's and women's oxford cloth anoraks, wind and waterproof. In attractive shirt style, assorted colours with button-snap front, cuffs, breast pocket. Hidden hood looks like collar. Drawstring waist. Sizes S.M.L.

Sporting Goods,
Main Floor, Home Furnishings Building

Just Arrived! "Fibreglas" Water Ski

Features doubled splined bend, binding adjustment, inlaid mahogany and spruce, Cycolac rudder.

Eaton's Regular Value, each 26.98 to 64.98

BUY LINE
388-4373

EATON'S

THERE'S MORE FOR YOU DOWNTOWN

Thursday Store Hours
9:30 a.m. to 9:30 p.m.

Creation of Universe May Have Foretold Its Ultimate End

By THOMAS O'TOOLE

WASHINGTON (WP) — Fresh evidence was presented last week that the universe in which we live will someday be blown apart the same way as it was created 10 billion years ago — in a colossal fireball.

This evidence lends strong support to the theories of those astronomers who believe we live in a closed universe, one in which a space traveller leaving earth at the speed of light would eventually return to his starting point.

The new evidence disputes the theory that we live in an open universe where the same space traveller would never return, a theory almost as widely held in astronomical circles as the one of the closed universe.

The way the closed universe theory goes, a team of astronomers from the Naval Research Laboratory and the Johns Hopkins University wrote in this week's Nature Magazine, the expanding universe will slow down its expansion and then reverse itself until the cosmos compresses itself into a new fireball.

If the closed universe theory is correct, the NRL and Johns Hopkins team goes on, the universe will reach its point of maximum expansion in about 70 billion years. When it does, the 14 million galaxies that made up the universe will collapse into the same configuration they were in at the time of creation.

"We're about 10 billion years into the expansion phase right now," said Dr. Herbert Friedman of the NRL. "At least that's what we estimate from our knowledge of the oldest stars we can see with telescopes."

The new evidence for all this comes from a pair of rocket flights, in which X-ray telescopes aboard the rockets were pointed at two distant clusters of galaxies known as Coma and Virgo.

Astronomers figure that all the stars and all the galaxies total only 3 per cent of the mass needed to provide the gravitational force to collapse the universe. The missing 97 per cent must be gas filling the spaces between the galaxies, which is what the two rockets looked for in their observations of Coma and Virgo.

"The observations revealed X-ray fluxes 20 times as great as would be expected from the individual galaxies," the NRL and Johns Hopkins group said, "suggesting that this excess is produced by hot gas within the clusters.

Dr. Freidman said that the gas mass inside each cluster appeared no greater than gas floating in intergalactic space, but that its temperature was far higher. Intergalactic gas is heated by cosmic rays to temperatures of about one million degrees, whereas the gas within the Coma and Virgo clusters was at least eight times hotter.

"The heat of these gases between the galaxies suggests these galaxies are disintegrating," Dr. Friedman said. "What we're seeing are a whole lot of little bangs following the big bang that created the universe."

Dr. Friedman said he believes that all galaxies (including our own Milky Way) are being torn apart by nuclear explosions, and it is this disintegration that supplies the missing mass for the closed universe.

"It's all we need to collapse the universe," he said. "That and the 3 per cent of mass we have in the stars and in our galaxies."

9 Police Hurt

LONDON (Reuter) — Nine police were injured outside a youth club in London's Notting Hill area as they tried to separate gangs of fighting teen-agers. One officer was hit on the head with a hammer and two were slashed with broken bottles.

Take An Extra Day's Holiday With the Money Saved On Eaton's Birkdale "Apollo"

We're willing to bet you'll go far to find a better luggage buy. Eaton's "Apollo" is one of the best lines of luggage on the market today, at prices you'll find hard to beat. Tough and virtually indestructible. It's made of the material they make crash helmets out of A.B.S. A vinyl-coated plastic. Good looking too. Aero aluminum frame, streamlined chromium plated locks, polyvinyl reinforced handles, smart rayon taffeta Sanitized-fresh linings. Apollo has it all, and Eaton's now has it for you at a great saving.

For Women: Killarney green, off-white, marine blue

Train Case with brush, comb, mirror. **Reg. 31.98. Sale, each** **24.48**

Vanity Case with brush, comb, mirror. **Reg. 33.98. Sale, each** **26.58**

Weekend Case to hold a little of all. **Reg. 35.98. Sale, each** **28.68**

Wardrobe Case holds clothes neater. **Reg. 49.98. Sale, each** **38.48**

Pullman Case our biggest carry-all. **Reg. 49.98. Sale, each** **40.58**

For Men: Deep olive, green

Men's Short Trip. **Reg. 35.98. Sale, each** **28.68**

Men's 3-Suiter. **Reg. 51.98. Sale, each** **41.98**

Men's Sport Bags
Strong and sturdy expanded vinyl on aluminum frame inside zippered shoe pocket. Black or olive. **Reg. 7.98.**
Sale, each **6.38**

Men's Flight Bags
Strong and sturdy expanded vinyl on aluminum frame, inside zippered shoe pocket. Black or olive. **Reg. 33.98.**
Sale, each **27.18**

4" Attache Case
Complete with removeable desk—plus—5-compartment files, in lid. Holds legal size papers. Olive, brown or black. **Reg. 32.98.**
Sale, each **24.48**

Luggage, Third Floor

Give A Special Graduate The Time Of Their Life From Eaton's Selection Of Low-Priced Gruen Watches

Now is the turning point in a graduate's life when time becomes a major factor in the profession he chooses. Give them reliable time. Gruen watch time. Swiss-made, with all the fine quality features that make them dependable for years: unbreakable mainspring, incabloc movements, dust proof crown and shatterproof crystals. All styled to meet the demands of the most fashion conscious, and priced for the budget conscious.

A. Men's 17 jewel calendar model, yellow water resistant case, stainless steel back, luminous dots and hands, sweep second hand, expansion bracelet. **Special** **49.77**

B. Women's 17 jewel Swiss movement in yellow case, stainless back, semi-modern dial, facetted crystal, tapered expansion bracelet. **Special, each** **29.97**

C. Women's 17 jewel model, as above, no facetted crystal. **Special, each** **29.97**

D. Men's 17 jewel full figured dial, water resistant chromium plated top case, stainless steel back, luminous dots and hands, nylon strap. **Special, each** **27.00**

E. Men's 17 jewel, semi-modern dial, water resistant case with stainless steel back, expansion bracelet. **Special, each** **35.97**

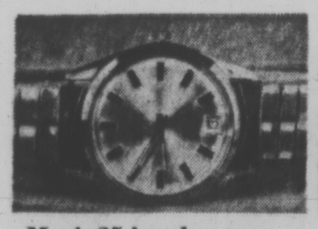

Men's 25 jewel
Special, each **59.97**
Automatic calendar, yellow water resistant case, stainless back, luminous dots and hands, sweep second, expansion bracelet.

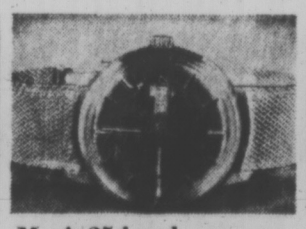

Men's 25 jewel
Special, each **75.00**
Automatic day-date, yellow water resistant case with stainless back, luminous hands, sweep second hand, mesh style bracelet.
Stainless case. **Special 69.00**

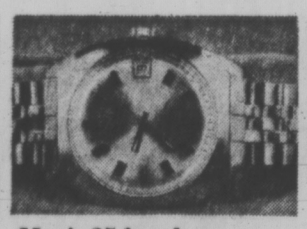

Men's 25 jewel
Special, each **81.00**
Automatic calendar, yellow water resistant modern case, stainless back, champagne dial, sweep second hand, luminous dots and hands, link bracelet.

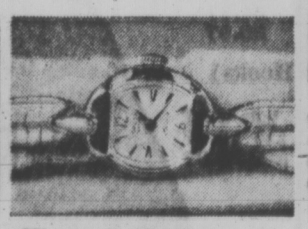

Women's 17 jewel
Special, each **37.77**
Square shaped with white case, matching tapered bracelet. Stainless steel back.

Watches, Main Floor

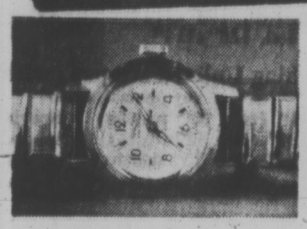

Nurses' 17 jewel
Special, each **41.97**
Water resistant yellow case, stainless steel back, luminous hands, sweep second hand, expansion bracelet.

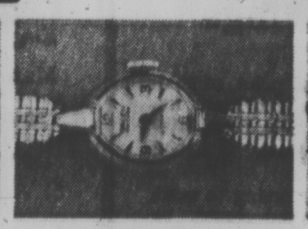

Women's 21 jewel
Special, each **49.77**
10K yellow or white rolled gold filled bezel, stainless steel back, luminous hands, sweep second hand, expansion bracelet.

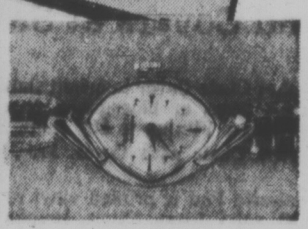

Women's 21 jewel
Special, each **63.00**
14K yellow or white gold case, unusual modern shape, modern dial, with easy-on tapered expansion bracelet.

BUY LINE 388-4373 EATON'S THERE'S MORE FOR YOU DOWNTOWN

Store Information 382-7141
Residents of Cobble Hill, Port Renfrew, Jordan River and Gulf Islands Dial Toll Free Zenith 15000

Shop Thursday 'til 9:30 p.m.

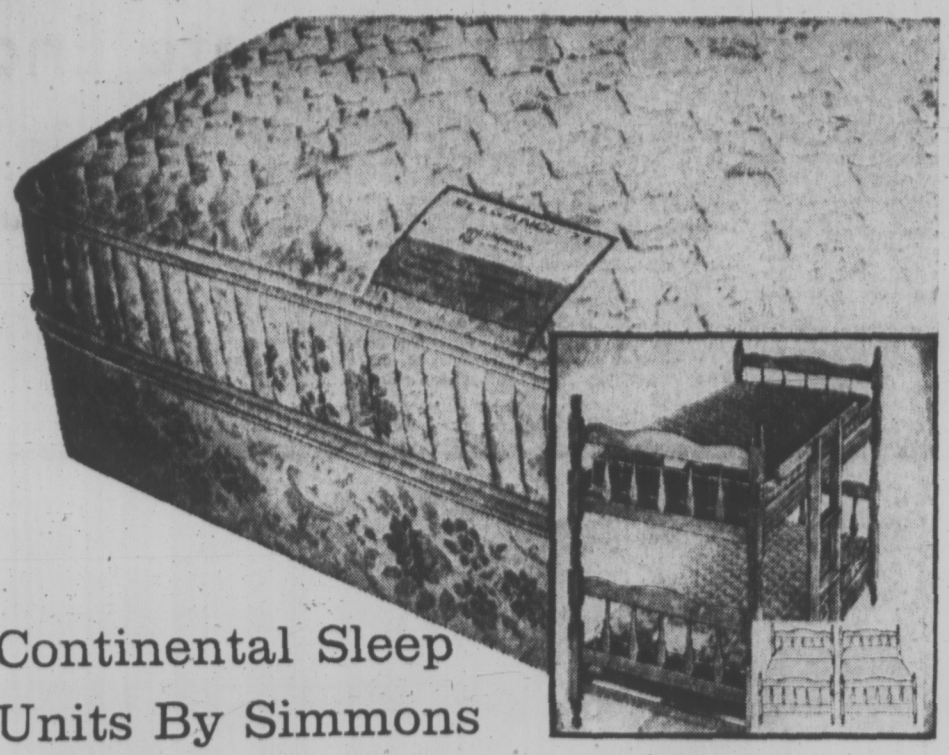

Continental Sleep Units By Simmons . . . an Eaton Exclusive Choice For Utmost Comfort, Long Wear!

"Elegance '71" Units in 5 Sizes to Suit Your Needs

Regular 39", 48" and 54" widths. Mattress and Box Spring.
Mattress or Base Only, **Special,** each **59.95**
Queen Size Mattress, 60"x80", with Base Unit, 2 pieces. **Special** **169.50**
King Size Mattress, 78"x80", with 2 Base Units, 3 pieces. **Special** **239.50**

In EACH size . . . the Eaton-exclusive features that assure long-lasting comfort and dependable support. Adjusto-Rest spring coil construction is gently firm (312-count in double size, for example). Sisal and felt insulation; pre-built borders. Simfoam micro-quilted to the lustrous rayon damask cover gently layers on the cushioning.

Special, both

99.50

Colonial Bunk Beds

Space-saving 39" wide bunks, built to take rough usage, of solid Canadian maple with candlelight (acorn) finish. Quilt-top mattresses are spring-filled, foam-padded foundation posture boards. Plaid cotton ticking. Ladder, guard rails. **Special,** unit 239.00

Mattresses, Second Floor, Home Furnishings Building

"Instant Guest Room" With This Sleep-Or-Lounge By Kroehler! Beauty Of It Is, It Won't Cost You A Fortune

On the modern style, lively textured plaid covers are protected with "Herculon, the miracle built-in stain and soil resistant fabric. Practical point, when this unit gets used night and day! By day, trim-lined sofa with attached, button-tufted pillow back, and to-the-floor front with castors. Graceful, sloping arms; long, lean look T-cushions are foam-filled. Instant conversion of your living room, family room, or den to a guest apartment is easy—just pull out the concealed full-sized, spring-filled mattress. Roomy sleeping comfort for two. Choose your cover in moss, pumpkin, gold or cactus.

Traditional Version is similar style, with upholstery in sculptured, figured matelasse. Gold or melon shades.

Special, each

299.50

Matching Chair, Special **139.50**

Not illustrated.

Kroehler Swivel Chair

In traditional style with sculptured matelasse cover in gold, melon or marine.
Special, each 149.50

Furniture, Second Floor, Home Furnishings Building

EATON CANADA-WIDE SPECIALS

An Eaton Canada-Wide Special is your assurance of value, the sincerest effort Eaton's can make to bring you outstanding savings and satisfaction. Merchandise is bought in quantities huge enough to offer Canadian customers coast to coast.

Summer Furniture Pads and Covers at Savings

Basket Chair Cover in bright floral print, of gold-tone, orange, or blue/green. Shredded foam fill, elasticized. Fits up to 30" chair. **Sale, each 5.69**
Basket Chair with Cover. Sale, each **11.99**

Chaisette Pad is printed vinyl reversing to solid. 1½" solid foam filling. Reinforced seams, tie tapes. 20"x68". **Sale, each 4.99**

Sun Cot Mattress in floral print cotton, colours as above. Shredded foam filling, tufted. Reversible 23"x72", 3" deep **Sale, each 8.99**

Summer Furniture, Second Floor, Home Furnishings Building

Here's the Spread that Splashes your bedroom with country garden flowers fresh, sunny colour for a bright, happy lift at such a low cost . . .

A love-at-first-sight kind of bedspread, cheerful and bright as a Summer-scented bouquet. It's exclusive to Eaton's in Canada . . . we had it specially made. That's why even at regular price it's exceptionally good value. At these big savings of 10.00 to 20.00 you've got yourself a once-in-a-blue-moon buy. And the quality's just as impressive as the looks. Made of closely woven cotton, screen-printed in 9 separate processes to get the clear, singing colours that make the print such a joy. Lightly quilted over soft cotton filling and cotton backed. Choose from rose and lilac, blue and lilac, or goldtone and blue, set against an airy white background. And to complete your bedroom's totally new look, we've got matching unlined drapes, all at specially low prices too . . . when ordering drapes please allow 3 weeks for delivery. Good gift idea for the Spring and Summer bride.

Special each **14.97**

Twin Bed 80"x108" Reg. 24.98

	Reg.	Special, ea.
Double Bed, 94"x108"	24.98	**14.97**
Queen Bed, 102"x114"	39.98	**24.97**
King Bed, 118"x114"	49.98	**29.97**

Matching Unlined Drapes (with Hooks)
(by Special Order)

50x84" (two 25" widths) **Special, pair 9.97**
100"x84" (two 50" widths) **Special, pair 19.97**
150"x84" (two 75" widths) **Special, pair 29.97**

Household Linens, Third Floor

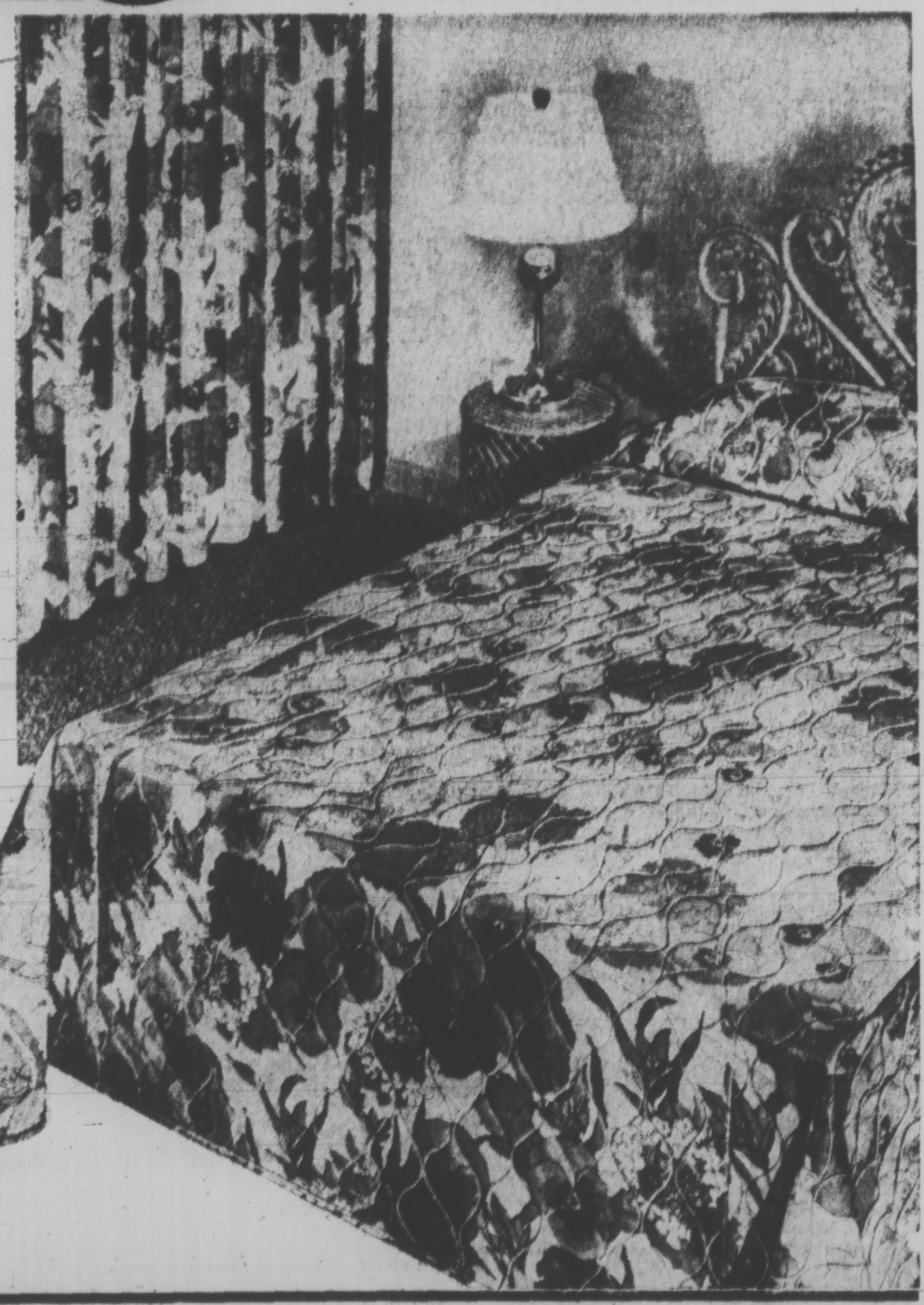

BUYLINE 388-4373
Store Information 382-7141

EATON'S

THERE'S MORE FOR YOU DOWNTOWN

Shop Thursday Night 'til 9:30

LOTS OF PARKING DOWNTOWN

Weather
Mainly Sunny, Warmer
See Details Page 14

Victoria Daily Times

TODAY'S NEWS TODAY
Classified 386-2121
Telephone 382-3131

87th Year, No. 292 ★ ★ ★ VICTORIA, B.C., WEDNESDAY, MAY 26, 1971 ★ ★ ★ PRICE: 10 CENTS

Bomb Hoax Nets $550,000

SYDNEY, Australia (Reuter)—Police scoured Sydney and its environs for a man who hoaxed Qantas Airlines into giving him $550,000 today after he said a bomb was secreted aboard one of its airliners, in flight with 128 persons aboard.

After he received the money, the man telephoned to say there really was no bomb aboard the Boeing 707, carrying 116 passengers and 12 crew, which was circling over Botany Bay to burn up fuel.

A Qantas spokesman said the man's claim that a bomb was aboard had to be taken seriously.

"There were 128 people's lives at stake—we had to pay the money," he said.

A Qantas spokesman said the drama began at 11 a.m. today when the department of civil aviation received a telephone call saying a bomb was in a locker at the international terminal at Sydney Airport.

The locker was opened and a bomb was found.

It was of gelignite, with a barometrically-controlled trigger system designed to explode at a pre-set altitude.

With the device were three notes—one addressed to Capt. R. J. Ritchie, the general manager of Qantas, and another to a member of the police.

The third gave technical explanations of how the bomb worked and how it could be defused.

The Qantas spokesman said the note to Ritchie claimed a similar device was on board Qantas Flight 755, and demanded $550,000 for information on how it could be found and defused.

The aircraft was then on its way to Hong Kong.

The airliner was recalled to Sydney and circled over Botany Bay, burning up fuel in preparation for a possible emergency landing.

In the city, Ritchie handed over the money outside Qantas headquarters, giving it in two blue suitcases to a man in a yellow van.

Shortly afterward Ritchie received another telephone call from "Mr. Brown," who said there was no bomb on the aircraft.

BOMB BLACKMAIL gang caused this Qantas Boeing 707 to return to Sydney airport. Top left, detective checks for fingerprints. Top right, pilot Capt. William Selwyn. (AP Wirephoto.)

A Party For The Fearful

By ANTHONY WESTELL
Special to the Times

OTTAWA — The Action Canada movement launched Tuesday by Paul Hellyer purports to be a democratic movement through which the average Canadian can participate in setting national goals.

But it looks more like an organization designed to mount Hellyer on a white horse and send him back to power in Ottawa at the head of an army of the discouraged and the frightened.

'Those Little People'

The full-page recruiting advertisement which Action Canada is to run across the country next Saturday is addressed to "those little people whose future is being manipulated or sacrificed for the benefit of entrenched bureaucratic 'overseers'."

It warns against big government and "unchecked power over your life by giant corporate interests and super union czars." It declares that Parliament has become "a whimpering rubber stamp."

The ad goes on, "Let's do something about it" and promises that Action Canada will bring the little people back into the mainstream.

That was Hellyer's theme at his press conference Tuesday. He wants to listen to the people, to speak for their interests, and he's so flexible and informal that he has not even decided how the new movement will be structured.

But in fact, he has already made his own soundings to discover what issues are bugging Canadians deep-down.

Fundamental Malaise

He disclosed that several months ago he commissioned a private survey which discovered a "fundamental malaise" among Canadians. It is broad and hard to define, said Hellyer, but the poll showed Canadians turning inwards, fed up with high taxes, unemployment, red tape, inability to communicate, the failure to achieve national standards of excellence.

Action Canada's answers to the malaise are, oddly enough, the ideas Hellyer has been advocating for years, as a Liberal MP and cabinet minister and amateur student of economics. He and his movement are for tax cuts, wage and price controls, better housing, urban transportation systems, more Canadian savings to promote greater Canadian ownership of Canadian resources.

These are not so much programs as slogans directed to troubled people looking for simple answers to complicated problems.

Magician's Promise

The magician's promise is carried even further in the coupon in the advertisement which invites new members of Action Canada: "Select the problems you feel should be solved in Canada right now. Rate up to give in order of importance — ● Tax reform, ● Pollution ● Federal-provincial relations ● Unemployment ● Welfare reforms ● Inflation and the economy ● National economic independence ● Constitutional revision ● Multi-cultural problems ● Crime ● Canada's foreign relations."

Just tick the problems you want settled right away and indicate those that can wait until next week, and mail in your membership to Paul Hellyer, founding chairman, and the founding committee.

Just who is on the committee, heading the new mass movement? Hellyer says that "we" — he is coy about indentifying the other members of the in-group selected the committee to be presentative of average Canadians. They turn out, when they speak at the press conference or are interviewed later, to be a mixture of people with a variety of motives, ranging from the slightly kooky to simple devotion to Hellyer, their friend and leader.

Out of a Rut

Henri Laurier Q.C., a Montreal lawyer with gold-rimmed spectacles and a turned down mouth, illustrates his general frustration with the federal bureaucracy by complaining that parking paces on Parliament Hill are always reserved for civil servants. He hopes Action Canada will get the country out of a rut. Because there is no difference between the regular parites.

Yuri Shymko, a Toronto

Continued on Page 2

Soldier 'Shields' 3 From Bomb Blast

BELFAST (CP) — A British army sergeant who took the full force of a suitcase bomb after herding a father and two young children to safety died today.

The bomb wounded 27 other persons, destroyed a large part of an army-police barracks in Belfast and blew five cars across the street.

One of the cars landed on a baby carriage and seriously injured the child inside.

Police said the suitcase was apparently thrown by a teen-ager.

The sergeant was the eighth British soldier killed in Northern Ireland by terrorists and the second in five days.

The death toll since Northern Ireland erupted into violence in August, 1969, now stands at 55.

POLICE MAY SHOOT

Under the pressure of escalating violence in the strife-torn North, Premier Brian Faulkner a few hours earlier announced that the army had been authorized to shoot anyone carrying weapons or acting suspiciously without waiting for orders.

Faulkner's statement led to a bitter parliamentary row.

Opposition politicians threatened today to walk out of the Northern Ireland Parliament to protest the warning.

Two MPs said today they might quit Parliament over the statement.

But the British Army said it will only shoot to kill when there is good reason and intention rather than risk endangering innocent persons with warning shots. Troops in riot situations have fired only after loudspeaker warnings.

The suitcase bomb contained at least 30 pounds of gelignite. A terrorist hurled it through a doorway of the barracks in Springfield Road, on the edge of a district that is a stronghold of the Irish Republican Army.

THATCHER CALLS VOTE ON LABOR COURT ISSUE

Premier Ross Thatcher of Saskatchewan has announced a provincial general election for Wednesday, June 23, in which his Liberal party will be seeking a third term of office. See Page 3.

Thatcher said Tuesday the major issue will be a better method of resolving labor-management disputes and promised if his party is returned he will implement a labor-management court.

Contractor Charged In Machete Murders

YUBA CITY, Calif. (AP) — The bodies of nine transient fruit workers, hacked with a machete or some kind of heavy knife, have been unearthed from the peach and plum orchards of this farming community, the county sheriff announced today.

Sheriff Roy Whiteacre said Juan V. Corona, 37, a farm labor contractor, was arrested shortly before dawn at a Richland Road home.

"He will be booked for nine counts of murder," the sheriff said of Corona. Whiteaker did not announce an alleged motive for the slayings.

Undersheriff Frank Cartoscelli said all the victims were transient fruit workers, ranging in age from 40 to 60 and that the times of the killings ranged from five or six weeks ago to sometime this week.

Corona was led into the county jail with his head covered by sweater and coat, his hands manacled behind his back. He was under heavy guard.

The bodies were found—eight Tuesday and one last Friday in two local fruit orchards. All were in shallow graves.

Cartoscelli said the murder weapon was a machete or heavy knife.

NEWS BRIEFS

Passengers Stricken

SASKATOON (CP)—Twelve persons were in hospital today after being taken from a Canadian National Railways trans-continental passenger train suffering from what hospital authorities called food poisoning. A hospital spokesman said all 12 are in good condition and most probably would be released from hospital today.

Triple Crash in S.A.

CAPE TOWN (AP) — Three South African Air Force planes crashed into a mountain today, killing all the crew members and other officers on board. The number of victims was not immediately reported.

Steel Price Up

TORONTO (CP) — Steel Co. of Canada Ltd. has advised customers of price increases of up to an average of 4.8 per cent. The 4.8-per-cent increase is for hot-rolled and cold-rolled sheet and strip steel and is effective July 1. A major portion of these products are used in the manufacture of consumer items.

WARM WELCOME FOR TRUDEAUS

Times News Services

MURMANSK—Prime Minister Pierre Trudeau and his wife Margaret were welcomed here Tuesday night by enthusiastic crowds.

The Canadian visitors leave tonight for Leningrad for the final stop of their Russian tour before returning to Ottawa Friday.

Earlier, Trudeau made a plea for international co-operation in preserving the human heritage and environment of the global "city of man," stressing the need for Soviet-Canadian co-operation.

Trudeau also was shown through the world's most powerful icebreaker, the Lenin. See story on Page 3.

Kansas—Not Amchitka Urge B.C. Groups

VANCOUVER (CP) — Two British Columbia environmental groups urged the Atomic Energy Commission Tuesday to shift the proposed underground nuclear test set for Amchitka Island in the Aleutians for this fall to the geographic centre of the United States rather than threaten Canada, Russia and Japan.

In briefs to be presented today in Juneau, Alaska, the B.C. Environmental Council said the planned five-megaton blast "presents an undoubted threat to the Pacific fisheries, in particular those of Canada, Japan and the Soviet."

The Sierra Club of B.C. calls the test "ecological vandalism" and says giving the AEC the authority to conduct hearings on its own is "somewhat analagous to the fox being given the job to watch over the chickens."

The council, whose brief is to be presented by Patrick A. Moore, a graduate student at the University of B.C. Resource Science Centre, points out that Amchitka is only about 800 miles from the Russian mainland, 1,500 miles from Japan and about the same distance from Canada.

It said because the U.S. has the power to explode or not explode the nuclear device, it should be willing to accept any risk associated with it and should explode it in central Kansas, its own geographic centre.

QUEBEC WANTS 1980 GAMES

QUEBEC (CP) — Finance Minister Raymond Garneau said Tuesday the Quebec government has decided to propose Quebec City as the site of the 1980 Winter Olympics.

He told the Quebec regional Chambre de Commerce a technical dossier is being prepared.

In asking for the support of neighboring municipalities, Garneau said the region has many advantages including skiing facilities at nearby Mont Ste. Anne and the annual Quebec Winter Carnival.

INDEX

	Page
Births, Deaths	54
Classified	54-61
Comics	63
Cowichan-Duncan	13
Entertainment	29
Family Section	36, 37
Finance	6, 7
Prairie News	61
Sports	20, 21
TV, Radio	55

FESTIVITIES CALENDAR

Victorian Days continues through the remainder of the week, with a full schedule of activities for people of all ages and inclinations.

A complete calendar for Thursday, Friday and Saturday activities is carried on Page 31 today.

SURREY TELLS WELFARE RECIPIENTS:

Pick Berries—Not Cheques

SURREY (CP)—More than 300 able-bodied welfare recipients in Surrey will be advised to pick berries rather than pick up welfare cheques after June 1.

Municipal council Tuesday night authorized the district welfare department to send out letters to employable welfare recipients suggesting that the social assistance cheques they receive next week should be their last for the time being because work is available picking berries.

Mayor Bill Vander Zalm said in an interview that if employable persons refuse to accept available work they are not entitled to welfare.

"If work is available, even though it is not the type of work they like, they should be made to accept it or be refused welfare," he said.

Council was told there are 349 persons on welfare who are capable of work such as berry picking.

In Edmonton Tuesday night city council considered and later rejected a proposal to make transient youth pay their way by cleaning parks, ravines and public areas.

Mayor Ivor Dent opposed the motion, telling council that such a system would create an administrative nightmare in dealings with unions alone.

BULLETIN

—The Press Trust of India News Agency reported tonight that at least 120 Pakistani troops had been killed by Indian border security forces in encounters in the last 48 hours.

The agency said the Pakistanis had intruded from East Pakistan into the Indian state of Assam and the territory of Meghalaya.

NEW DELHI (AP) — Prime Minister Gandhi appealed today for international intervention in East Pakistan to avoid a threat to peace in Southeast Asia.

"The international community must appreciate the very critical character of the situation that has now developed," she told Parliament.

"Any failure to do so may well lead to disastrous consequences."

The prime minister in her second major appeal to the world community in three days, said the civil strife in East Pakistan had touched off "calculated genocide resulting in the murder of tens of thousands of men, women and children" and a vast refugee influx into India.

"It is a problem that threatens the peace and security of India and indeed of Southeast Asia," she said.

"The world must intervene to see that peace and security is restablished and maintained."

Mrs. Gandhi did not spell out what type of international intervention she wanted, but she made clear that India opposed any resumption of economic aid to Pakistan that will be used against the people of Bangla Desh (Bengali nation.)

World Intervention In Pakistan Urged

Mister Hellyer is off an' runnin'—but not fer office.

★ ★ ★

"Jobs fer all" c'd be an ominous slogan fer a lot o' folks.

★ ★ ★

Th' best dressed woman these days wears hundred-year-old clothes.

TORONTO MARKET TRADING

In addition to Canadian Press stock reports, bond and mutual fund prices, market quotations also are supplied by the following firms or agencies: Investment Dealers' Association of Canada, Richardson Securities, Pitfield, Mackay, Ross and Co., Royal Bank of Canada, Pemberton Securities, A. E. Ames and Co., Annett Mackay Ltd. and Vancouver Stock Exchange.

TORONTO 1:40 P.M. STOCKS
Distributed by CP
Toronto Stock Exchange—May 26

Quotations in cents unless marked $. z—Odd lot, xd—Ex-dividend, xr—Ex-rights, xw—Ex-warrants. Net change is from previous board-lot closing sale.

INDUSTRIALS

Stock	Sales	High	Low	1:40 p.m.	Net Ch'ge
A—B					
Abel Black	6050	350	325	335	—5
Abitibi	24476	$6⅞	6¾	6¾	
Acklands	200	$5¾	5¾	5¾	—¼
Ackind 2p	200	$9¾	9¾	9¾	—¼
Acres Ltd	3250	$11½	11⅜	11½	
Acres A pr	210	$38⅜	38½	38⅜	
Acres wt	1000	295	295	295	+10
A.G.F.M	100	$5⅝	5⅝	5⅝	
Agra Ind	200	$8⅛	8	8	
Aimco Ind	900	$16	15¾	16	+¼
Alta Gas T	z75	$51	51	51	
Alta Gas p	30	$75	75	75	
Alta G D p	z5	$140	140	140	
Alta Nat	470	$24¼	24	24	—½
Alcan	3906	$23⅝	23⅛	23½	
Alcan pr	200	$27½	27⅜	27½	+⅜
Algo Cent	100	$9⅜	9⅜	9⅜	+⅛
Algoma St	2420	$13⅞	13¾	13⅞	
Allarco Dv	100	$7¼	7¼	7¼	—⅛
Alliance B	211	355	355	355	—10
Almin 2p	180	$34	34	34	—⅛
Anglo-cn	500	465	465	465	+5
Anglo-c pr	100	$13⅞	13⅞	13⅞	—⅛
Ang CT 315	200	$44	44	44	+1¾
Aquitaine	3536	$25¾	25½	25½	—¼
Argus	z20	$11½	11½	11½	
Args 250 p	50	$32¼	32¼	32¼	
Argus C pr	1104	$8¼	8¼	8¼	
Asbestos	1426	$34⅝	34¼	34½	—¼
Atco Ind	z40	$7½	7½	7½	
Atl Sugar	1200	$7¼	7⅛	7¼	
Atl Sug A	z35	$15½	15½	15½	
Auto El	100	460	460	460	
Auto Hard	1000	$9½	9¼	9½	+¾
Bah CD	16500	21	20	21	+3
Bank Mtl	8753	$15⅛	15	15⅛	+⅛
Bank N S	1020	$24¾	24⅝	24⅝	—⅜
Barfaco	200	$5¾	5¾	5¾	—⅛
Beavr Eng	300	$7½	7½	7½	
Beaver L	1000	$14	14	14	—¼
Beldng w	100	140	140	140	—10
Bell Canad	7909	$46⅞	46½	46½	—⅛
Bell A pr	2103	$50½	50	50½	+¼
Block B	14625	425	415	420	
Bombrder	150	$12	12	12	
Bovis Cor	5300	200	190	195	—5
Bow Valy	2940	$20⅛	19¾	19¾	—¾
Bow-m pr	z2	$33½	33½	33½	
Bramalea	800	420	415	415	
Bramal w	200	275	275	275	+15
Brascan	5139	$17½	17¼	17⅜	+⅛
Brdg Tank	z25	265	265	265	
BC Forest	100	$20½	20½	20½	—½
BC Sugar	200	$19⅝	19½	19⅝	+⅛
BC Phone	200	$65½	65½	65½	
BCPh 6 pr	25	$88	88	88	+1
Brinco	2818	$6	5⅞	5⅞	—⅛
Budd Auto	z65	$6¾	6⅝	6¾	
Burns Fds	925	$12¾	12⅝	12¾	+⅛
C—E					
Cad Dev	100	$7¾	7¾	7¾	—¼
CAE Ind	600	445	440	445	—5
Calgary P	475	$27½	27¼	27¼	—½
Calgy 540 p	51	$100½	100½	100½	+½
Campeau	200	400	390	390	—10
Can Cem L	131	$40	39¾	40	+¼
C Cem L p	z21	$20¼	20¼	20¼	
Can Malt	300	$23¼	23¼	23¼	
C Packrs	575	$21⅜	21⅛	21⅜	+⅛
Can Perm	208	$13¾	13¾	13¾	—⅛
C Safway p	50	$80⅛	80⅛	80⅛	
CSL	124	$33	33	33	+½
CSL pr	104	445	445	445	
Cdn Brew	975	$7⅛	7	7	—⅛
C Cablesy	2120	$11⅛	11	11	
C Cable w	460	160	155	155	
C Curtis	1000	85	85	85	—5
Cdn Equty	650	$11	10	10	—1¼
C Goldie	1200	$5	495	495	—5
C Hydro	1930	$16¼	16⅛	16⅛	—¼
C Imp Bank	6431	$23½	23⅜	23½	
C Ind Gas	2032	$10⅞	10⅝	10⅝	+⅛
CP Inve pr	3845	$21¾	21	21¼	—½
CPin w	18018	320	305	320	+5
CPR	2992	$64¼	63⅝	64⅛	+⅞
CPR $3. pr	980	$11¼	11⅛	11⅛	—⅛
CPR-UK p	1300	$9⅜	9¼	9¼	
Cdn Salt	900	$16	15¾	15⅞	+⅛
Cdn Tire	51	$36⅛	36⅛	36⅛	+⅜
Cdn Tire A	1276	$35	34½	34⅞	—⅛
C Ulities	110	$36¼	36¼	36¼	+¼
CUtil 6 pr	50	$83	83	83	
C Util w	1300	805	800	800	—35
Canron	400	$18¾	18½	18¾	
Cap Div	17550	92	82	92	+7
Cara	325	$6¾	6½	6¾	+¼
Carrier JD	200	$5⅛	5	5	—⅛
Cassidy L	300	475	475	475	—5
CDRH Ltd	100	$5½	5½	5½	
Ctl Fund A	200	$6¼	6¼	6¼	
Chat-Gai	100	$17	17	17	+¼
Chemcell	270	$5	5	5	
Chrysler	1200	$29¼	28⅞	29¼	+¾
CHUM	200	425	425	425	
Columbia	150	460	460	460	
Columbi p	560	$13⅝	13⅝	13⅝	—⅛
Cominco	4487	$21⅞	21¾	21¾	—⅛
CH Inns	28180	$11¼	11	11⅛	+⅛
Compro	100	265	265	265	—15
Compr Ap	z17	$12⅛	12⅛	12⅛	
Computel	3000	450	450	450	—25
Conduits	100	325	325	325	+25
Con Bath	1188	$10⅛	10	10⅛	+⅛
Con Bath p	400	$12⅝	12⅝	12⅝	
Con Bldg	2310	125	120	125	—5
Con Textle	600	$6¼	6	6¼	—⅛
Con Distrb	4125	$23	22⅝	23	+¼
Cons Gas	5287	$20	19¾	20	+¼
Con Gas A	25	$88	88	88	
Con Glass	z74	$14⅝	14⅝	14⅝	
Control F	100	225	225	225	—5
Corby vt	z25	$22½	22½	22½	
Cornat Ind	175	135	135	135	
Crain R L	325	$14	14	14	
Crestbrk	200	$5½	5½	5½	
Crwn Life	z10	$26⅛	26⅛	26⅛	
Crow Nest	z7	$30	26	26	
Crush Intl	2350	$19⅛	18⅞	19⅛	+⅛
Cygnus A	500	$5	495	495	+5
Cygnus B	200	$6	6	6	—⅛
Delta Elec	100	165	165	165	+10
Distl Seag	2442	$53⅝	53⅛	53½	
Dome Pete	422	$92	91	91¾	+¼
D Bridge	518	$24½	24¼	24¼	—½
Dofasco	1250	$24⅛	23¾	24	
Dom Lime	100	$6½	6½	6½	—¼
Dom Store	1575	$11¼	11	11⅛	—⅛
Domtar	3325	$13⅛	13	13	—⅛
D Textie	1000	$16⅜	16¼	16⅜	—⅜
Doniee M	1000	$6½	6½	6½	—¾
Douglas L	700	235	230	235	—10
DRG Ltd	200	$11¼	11¼	11¼	—¼
Dupont	z15	$15	15	15	
Dylex D A	638	$6½	6⅜	6½	+⅛
Econ Inv p	40	$32	32	32	—½
Electro Itd	300	$32	32	32	
Emco	100	$16½	16½	16½	
Exquisite	100	$6⅜	6⅜	6⅜	—⅛
F—J					
Falcon	800	$119½	119¼	119½	+½
Fed Diver	1200	120	115	120	+5
Fed Grain	145	$7⅜	7⅜	7⅜	—⅛
Finning T	100	$14	14	14	—½
Fleet Mfg	1300	100	100	100	
Ford USA	z30	$60¾	60¾	60¾	
Ford Cnda	39	$87¾	87¾	87¾	+⅜
F Seasons	545	$12	11¾	11¾	—⅛
Fraser	200	$17	17	17	+½
Fruehauf	300	$16⅝	16⅝	16⅝	
Gaz Metr	3400	$6	6	6	
Gaz 5½ pr	z10	$67⅜	67⅜	67⅜	
Gaz M 63w	1000	240	240	240	
Gaz M 66w	900	280	280	280	+5
Gdn Mang	100	$6⅛	6⅛	6⅛	—¼
Gen Distrb	2340	$16¾	16½	16½	
GMC	217	$84	84	84	+⅜
G P Mfg A	100	$38	38	38	—⅛
Glendale	300	$6⅜	6⅜	6⅜	—⅛
Glengair	1700	230	225	225	—5
Gleng B p	600	345	345	345	
Gleng A w	2500	91	85	85	—5
Gleng U	4000	$7	7	7	—⅛
Goodyer	45	$140	140	140	
Graft G	425	$16	16	16	
GL Paper	z90	$16⅛	16⅛	16⅛	
GL Power	620	$19½	19¼	19¼	—½
Gt West Inf	9175	$6	6	6	
Greyhnd	567	$14½	14¼	14⅜	—⅛
Guar Trst	1400	$10⅜	10⅜	10⅜	
Gulf Can	2560	$23¼	23	23	+⅛
H Group	100	$17⅛	17⅛	17⅛	—⅛
Hardee	1800	120	115	115	
Hard Crp A	175	$12½	12½	12½	
Harlequin	500	300	300	300	
Harris J S	100	300	300	300	
Harveys F	3525	86	85	85	—1
HWood A	100	175	175	175	—25
Hawker S	2501	305	300	300	—5
Hawker pr	50	$64	64	64	+½
Hays Dna	z13	$10⅝	10⅝	10⅝	
Home A	2656	$29⅞	29½	29⅞	+⅛
Home B	200	$29¼	29¼	29¼	—⅛
Horne Pit	450	215	210	210	
Howdn DH	100	280	280	280	+10
H Bay Co	2125	$17	16⅞	16⅞	—¼
HB Oil Gas	550	$44¾	44⅝	44⅝	—⅜
HB Oil G pr	175	$56¼	56	56	—¼
Huron Eri	1700	$20¾	20¾	20¾	
Husky Oil	3600	$15¼	15	15⅛	
Husky A pr	55	$45	45	45	+1
Husky B pr	75	$45	45	45	+1
Husky D w	430	720	710	720	
IAC	6065	$17¾	17⅛	17⅛	—⅜
IAC w	3300	700	660	660	—55
Imasco	1000	$18⅞	18⅝	18⅞	
Imasco A p	140	450	450	450	
Imp Gen w	1800	110	105	110	—10
Imp Life	10	$152½	152½	152½	
Imp O	10047	$23	22¾	22⅞	—⅛
Indal Can	300	$10	10	10	—⅛
Indusmin	z50	$11⅜	11⅜	11⅜	
Ind Adhes	100	$13	13	13	—½
Inglis	400	$10	10	10	
Inland Gas	295	$12½	12½		
In G r	20611	24	22	23	—1
Intr Cty w	500	630	630	630	+15
gintrmetco	600	260	240	240	—35
IBM	123	$340	336	340	
I Nickel	12104	$38½	38⅛	38⅜	+⅛
Int Util	5177	$42⅛	41⅝	41⅞	+¼
Intpr Pipe	1325	$27	26¾	26⅞	+¼
Int Pipe w	745	$11½	11⅜	11⅜	
Intpr Steel	1700	$7¼	7⅛	7¼	
Intpr Stl pr	100	$23¼	23¼	23¼	+¼
Inv Grp A	737	$7⅞	7¾	7¾	—⅛
Inv Grp 5 p	2100	$21½	21¼	21¼	—
In Ovrseas	350	230	225	230	
IOS Ltd	2060	58	57	58	—1
Irwin Toy	225	$13½	13¼	13½	
ITL Ind	500	$6	6	6	—⅛
Ivaco Ind	319	$13¾	13⅝	13⅝	—⅛
IWC Ind	200	215	215	215	—10
Jefferson	355	$11	10⅞	10⅞	—¼
Jeffersn w	8000	15	13	13	
Jockey C	3550	430	415	430	—10
Jockey A p	200	$9	9	9	
K—N					
Kaiser Re	1050	$6½	6⅜	6⅜	—⅛
Kaps Tran	800	$8¾	8⅝	8⅝	
Keeprite P	z50	$12⅞	12⅞	12⅞	
Kelly D A	200	$5½	5½	5½	+⅛
Kenting	300	$7⅝	7⅝	7⅝	—⅛
Koffler	110	$14¼	14½	14½	—⅛
Labatt	1485	$23¼	23	23⅛	
Labatt pr	400	$24½	24	24½	+½
Laidlaw M	850	$12½	12⅜	12⅜	—⅛
LOnt Cem	100	250	250	250	
Laura Sec	217	$9¼	9¼	9¼	+½
Lau Fin	3805	$9⅛	9	9	—⅛
Lau Fn 140	z75	$19⅛	19⅛	19⅛	
Lau F 2.00	200	$25½	25½	25½	+⅛
Leigh	10700	$7¾	7¾	7¾	
Livingsto	300	$7⅛	7	7	—¼
Living w	150	435	435	435	+25
Lob Co A	524	$5⅛	5	5	
Lob Co B	1080	$5⅛	5⅛	5⅛	
Lob Co pr	350	$31¼	31¼	31¼	
Lob G A pr	100	$19½	19½	19½	—⅛
Lob G B pr	100	$21	21	21	+⅜
Lob Inc	200	$8	8	8	
Loeb M	10250	400	390	390	
Maclean H	250	$13⅞	13⅞	13⅞	—⅛
MH Cable	600	$6	6	6	
MB Ltd	1515	$23¾	23½	23½	—⅛
Magna El	100	360	360	360	—15
Magnason	1000	$9⅜	9¼	9¼	
Magnetcs	200	115	115	115	+5
Major H D	300	175	170	170	—5
Manoir In	2200	135	125	125	—15
M Lf Gard	125	$29⅜	29	29	
M Lf Mills	720	$15½	15½	15½	
Maritime	218	$21	21	21	—¼
Markboro	400	$5⅝	5½	5½	—¼
Markbro w	200	165	165	165	—5
Mass-Fer	1702	$10⅝	10½	10⅝	
MEPC w	800	205	195	195	
Met Stores	z15	$36⅞	36⅞	36⅞	
Microsyst	1745	$5¼	5	5⅛	—⅛
Milt Brick	200	$5	5	5	
Mindustri	z34	$5½	5	5	
MLW Wor	200	$14	14	14	—½
Mnt Trst	500	$11¼	11¼	11¼	—⅛
Moore	2347	$36⅜	35⅞	36¼	—⅛
Morse A	500	$15	15	15	—⅜
Morse B	135	$19	19	19	—¼
Murphy	950	$12⅞	12¼	12¼	—¼
Mrphy pr	125	$31⅜	31¼	31¼	—¼
Murritt B	200	450	450	450	
NaChrs I	1500	$10⅜	10⅛	10⅜	+⅜
Nat Drug	z78	$7⅜	7	7⅜	
Neonex	3225	395	385	395	
NB Tel	228	$14⅜	14⅜	14⅜	
N Provid D	500	58	58	58	
Nfld LP	z25	$10¼	10¼	10¼	
Noranda	3720	$34	33¾	33⅞	—⅛
Nor Ctl G	8661	$16	15⅞	16	+¼
Nor Cl A p	445	$25	25	25	—¼
Nor Ctl B p	95	$32⅜	32¼	32⅜	—⅛
Nor Ctl w	400	700	690	700	
NS L P	400	$9⅞	9¾	9¾	—¼
NuWest H	750	$8⅞	8⅝	8⅝	—⅛
O—S					
Ocean Cm	105	$24⅞	24⅞	24⅞	—⅛
Oil Patch	600	225	225	225	—5
Okanagan	2950	$5⅜	5	5	—⅜
OSF Ind	8870	$5¾	5½	5¾	—¼
Oshawa A	4875	$10⅛	9⅞	9⅞	—¼
Oshawa w	2200	185	180	180	—5
Overland	1000	$9¾	9¾	9¾	
Overlnd 2 p	500	410	410	410	+5
Pac Pete	3815	$28½	28	28⅛	—¼
Peel Elder	z22	$19	19	19	
Pemb A	18800	$7	6⅞	7	
Pembin B	100	$6⅜	6⅜	6⅜	—⅛
Penningtn	300	$10¼	10¼	10¼	+½
P Dept S	200	$11½	11½	11½	
Petrofina	1108	$23	22¾	22¾	
Phillips Cb	200	$11½	11½	11½	—¼
Pitts Eng	100	$14	14	14	
Pow Corp	1300	$5⅝	5½	5⅝	
Pow C 5 pr	1600	$9¼	9¼	9¼	
Price Com	112	$7⅜	7⅜	7⅜	
Prov B Can	125	$10	10	10	
Quinte A	100	170	170	170	+5
Rank Org	1450	$20¾	20½	20¾	
Readers D	300	$7¼	7¼	7¼	—⅛
Realty C	300	225	225	225	
Reed Oslr	2760	$8¾	8⅝	8⅝	—⅛
Reitman	200	$22¾	22¾	22¾	—¼
Reitman A	560	$23	22½	22⅞	+⅛
Revelsk	z100	$15½	15½	15½	
Rileys D	z25	280	280	280	
R Little	100	$13⅛	13⅛	13⅛	—1⅜
Rolland	500	375	375	375	
Ronald Fd	300	$14	14	14	
Rothman	300	$10½	10¼	10½	—⅛
Rothmn w	2000	240	240	240	—15
Royal Bnk	4835	$25¾	25⅜	25¾	
Royal Trst	400	$32½	32½	32½	+¼
St Maurice	6800	87	85	86	+1
Sayvette	100	355	355	355	
Schneid	100	$8½	8½	8½	—½
Schneid b p	200	$7⅛	7⅛	7⅛	+¼
Scintrex	200	$5	5	5	+10
Scot Lasal	50	$30¼	30¼	30¼	+¼
Scot Paper	200	$24	24	24	
Scotts	150	$13	13	13	+¼
Scythes	100	$16	16	16	—½
Seaway M	350	$7¼	7¼	7¼	
Shaw Pipe	800	$8⅞	8⅞	8⅞	
Shell Inv p	300	$35¾	35½	35½	
Shell Inv w	1050	$16	15⅞	15⅞	—⅛
Shell Can	1944	$35¾	35¾	35¾	
Sifton Pro	200	425	410	425	—5
Silverwd A	z23	$17⅛	17⅛	17⅛	
Silverwd B	z18	$15¼	15¼	15¼	
Simpsons	1342	$18⅜	18¼	18¼	
Skyline H	100	$8¾	8¾	8¾	—¼
Slater Stl	225	$11¾	11⅝	11¾	
Slater 6 pr	100	$15	15	15	
Southam	500	$60	56	60	
St Brodcst	1050	$13⅛	13	13	
St Paving	200	$9¾	9¾	9¾	—¾
Stly Brock	795	$33	31¾	31¾	+1½
Steel Can	5977	$26	25⅝	25¾	+⅛
Steinbg A	z50	$16⅞	16⅞	16⅞	
Steintron	200	$5¾	5⅝	5¾	—
Stuart Hse	300	$5½	5½	5½	
Suptest od	285	$40½	40¼	40¼	—⅜
Surpass C	200	180	180	180	+5
T—Z					
Tambiyn	357	$22	21⅝	22	+¼
Texaco	3587	$31¼	31	31	—¼
Texas Gu S	2400	$19	18⅝	18¾	—¼
Thom Nes	425	$27½	27¼	27½	
Thom N pr	95	$49½	49½	49½	
Tone Craft	100	$16	16	16	
Toromont	400	90	90	90	—5
Tor Dm Bk	940	$23¾	23⅝	23¾	+⅛
TStar B	11400	$22¼	22¼	22¼	—¼
Towmart	1600	45	45	45	
Traders A	2334	$13⅜	13¼	13⅜	—⅛
Traders B	200	$12¼	12¼	12¼	
Traders 5 p	400	$25	25	25	—¼
Trader A p	200	$25	25	25	—½
Trader B p	50	$26	26	26	—¼
Trader 66 w	100	400	400	400	—10
Trader 69 w	615	440	435	435	—5
Transair	400	270	270	270	+15
Transair r	4170	16	13	15	—1
Tr Can PL	1842	$34⅛	33½	33½	—1
Tr Can Pl p	95	$42	41¾	41¾	—1¼
Tr Can A pr	165	$65¼	64¼	64¼	—¼
Tr Can P w	600	975	975	975	
Trans Mt	775	$22⅝	22⅜	22½	
Trizec C	10696	150	150	150	
Tru-Wall	200	320	320	320	—10
Un Carbid	535	$15½	15½	15½	
Un Gas	3850	$15½	15¼	15¼	—⅛
Union Oil	225	$46½	46½	46½	
U Corp B	1253	$16	16	16	+¼
Un Fn Mgt	210	$10⅞	10½	10½	—⅜
Un Whurn	z50	$5	5	5	
U Sections	200	$6¾	6½	6½	+⅛
Van Der	1000	$7	7	7	—¼
Versatile	150	305	305	305	—5
Versatil A	400	245	245	245	—5
Vic G Tr	1950	$28	27	27¾	+¼
Villcentre	1000	$8	8	8	—¼
Vulcan Ind	100	$10	10	10	+¼
Walk GW	3775	$37½	37⅛	37¼	—⅜
Weldwod	z25	$16½	16½	16½	
Wstburne	900	$12½	12¼	12¼	—¼
Wbur A p	50	$37	37	37	—¼
Westc'st	700	$25½	25¼	25⅜	—⅛
Westfair	25	$27	27	27	+¼
W Brdcast	1000	$19¼	19¼	19¼	+¼
W Bcas A p	50	$25	25	25	
W Cdn Seed	200	460	460	460	
W Elec E	400	340	335	335	—5
W Pacific	7850	$6	5⅞	6	+⅛
Westnghse	900	$15¼	15¼	15¼	—⅛
Weston	405	$17¾	17½	17¾	+⅜
Wstn 6pr	50	$85½	85½	85½	
White Pas	200	$14¾	14¾	14¾	—¼
White P A	z90	$22½	22½	22½	
White P w	300	240	240	240	
Wiley Oil	1825	$6⅛	6	6	
Winn SF	800	$6	6	6	
Zellers	700	$16½	16½	16½	—½
Zenith	200	150	150	150	

MINES

Stock	Sales	High	Low	1:40 p.m.	Net Ch'ge
A—B					
Acme Gas	1500	6½	6½	6½	
Adanac M	z300	95	95	95	
Agnico	800	335	330	335	—5
Allied Mng	4453	330	325	325	—5
A Lard	12200	70	65	65	—5
Ang UD	24820	104	99	104	—3
Asoc Porc	z46	37	37	37	
Atlas Yk	1000	8	8	8	—1
Aunor	200	265	265	265	
Avoca M	1000	85	84	84	+3
Bankeno	2350	625	605	610	—5
Barry E	11300	163	158	160	—5
Belim	452	$16⅝	16⅝	16⅝	
Bl Hawk	10800	67	66	66	—2
Bounty Ex	z153	10	10	10	
Bral Can F	200	190	190	190	
Brameda	1735	230	221	222	—9
Brenda M	3250	800	800	800	
Broul Reef	900	26	26	26	—1
Brunswk	1725	550	540	540	
C—E					
Cam Mine	7000	39½	39	39	
Camflo	2800	335	330	330	
Camp RL	500	$27¼	27¼	27¼	—3¾
C Tung	4900	212	209	209	—6
C Jamesn	300	159	159	159	+4
C Malart	3517	34	33	33	—1
Captain	1000	6	6	6	
Cassiar	750	$22⅜	22⅜	22⅜	—¼
Chmly	15800	280	250	270	—5
Chestrvile	1000	13½	13½	13½	—½
Chimo	300	140	140	140	
Coch Will	500	47	47	47	—2
Columb M	1000	73	73	73	—1
Comb Met	z333	8	8	8	
Conigo	1460	12½	12½	12½	—½
C Callinan	z250	7	7	7	
C Durham	6300	166	162	162	—4
C Marben	1100	290	285	290	
C Morisn	2600	210	207	207	—2
Con Negus	z66	9	9	9	
Con Nichol	1000	10½	10½	10½	+½
C Ramb	11840	170	161	168	+4
C Red Pop	4500	8½	8½	8½	
C Rexspar	600	33	33	33	—½
Conwest	2350	$10	975	995	+10
Coprcorp	1500	28½	28½	28½	—3
Cop Fields	1000	138	136	138	—2
Cop Man	3500	8½	8½	8½	+¼
Coulee	500	25	25	25	—½
Craigmt	1050	885	870	870	—20
Crowbank	1500	13½	13½	13½	
D'Aragon	1000	20½	20½	20½	+½
Deer Horn	1400	7	7	7	—2
D'Elda	28000	59	55	57	—1
Delhi Pac	1000	11½	11½	11½	
Denison	625	$28½	28½	28½	—½
Dicknsn	100	137	137	137	
Discovry	100	108	108	108	+3
D Explor	7350	142	134	142	+4
Donalda	4000	13	12½	13	
Dynasty	1400	670	660	670	+10
F—J					
F Mar	z50	105	105	105	
Fort Reinc	500	57	57	57	+2
Frobex	3314	24	24	24	—1
Gnt Mascot	4304	435	430	430	—5
Giant Yk	z32	975	975	975	
Goldray	3800	67	67	67	—5
Goldrim	z20	14	14	14	
Grandroy	1000	20	20	20	
Granisle	200	$11⅜	11⅜	11⅜	—½
Green Pnt	2000	25	25	25	—½
Gulch	3000	8	8	8	
Gulf L	1000	5½	5½	5½	
Hallnor	z400	85	85	85	
Hollinger	315	$40¼	40	40¼	
Huds Bay	7800	$20½	20¼	20½	+⅛
Hu-Pam	1000	17	17	17	
Hydra Ex	520	27	27	27	+1½
Int Bibis T	2500	17	17	17	
Int Hallw	300	130	130	130	
Int Mogul	436	$10⅝	10½	10½	—⅛
Int Obaska	z200	34	34	34	
Iron Bay T	300	345	335	335	—10
Irish Cop	3000	9½	9½	9½	
Iso	1400	166	165	165	—2
Joliet	1000	20	20	20	
Jonsmith	z420	6½	6½	6½	
Jorex Ltd	1000	155	155	155	
Joutel	3000	80	80	80	—6
K—N					
Kam Kotia	4500	102	93	98	—6
Kenn Hold	1000	23	23	23	—1
Kerr Add	2555	875	865	875	—15
K Anacon	4938	32	30½	30½	—2½
KT Mining	1500	18	18	18	—½
Lab Min	120	$39½	39½	39½	
L Dufault	z100	$13½	13⅜	13½	
L Osu	2200	10½	10½	10½	
L Shore	500	330	325	330	+5
La Luz	300	570	570	570	—25
Langis	5000	17	16	17	+1
LL Lac	1039	205	205	205	
Lost River	4800	460	445	460	+15
Louvicrt	8000	13	12	12	
Lytton M	1870	198	187	187	—7
Madeline	995	310	305	305	—5
Madsen	z50	90	90	90	
Malartic	z150	69	68	69	
Man Bar	2500	61	60	60	
Match	6000	10	9½	9½	
Mattgmi	100	$28	28	28	—⅜
Mc Adam	700	66	66	66	
Merrill	1700	150	148	150	
Midrim	2000	27	26½	26½	—½
Mt Wright	2000	26	26	26	—1
Multi-Mi	1000	37	37	37	
Newconx	2500	575	575	575	
N Imperal	5800	110	106	106	
N Kelore	1000	5	5	5	—½
Newlun	2500	15	14½	14½	—2½
Newnor	3000	6	6	6	
N Que Ragl	1800	$11⅜	11	11	—⅜
N Senator	2000	13	13	13	
Nick Rim	5000	13	12	12	
Noble M	1200	209	208	208	
Nor Acme	8500	41	40	41	
Norbaska	1500	34	33	33	—6
Norlex e	See list below				
N Coldstm	2000	104	103	103	
N Gate	11730	830	800	815	—15
N Rock	6000	95	93	93	—1
Nudul	7200	5	5	5	
O—S					
Obrien	1600	55	54	55	
Opemska	3020	$10⅞	10¾	10¾	
Orchan	1300	395	395	395	
Pac Coper	1300	295	295	295	+5
Pamour	1300	225	220	220	—10
Patino	865	$20⅞	20¼	20¼	—¼
Pce Expl	7500	112	109	109	—3
Pine Point	332	$31⅜	31½	31½	
Placer	261	$32⅜	32½	32½	—½
Prado Exp	400	190	185	185	—5
Preston	300	900	900	900	
Pure Silv	300	235	235	235	—5
Que Man	2000	17	17	17	
Q Mattgmi	2100	41	40	40	—1
Radiore	1500	31½	28½	28½	—3½
Rayrock	3400	136	135	135	—1
Reeves	z20	170	170	170	
Rio Algom	370	$18⅜	18¼	18¼	
Rio 580 pr	100	$87	87	87	
Roman	1400	760	750	750	—10
Ryanor	3200	10	x0	10	
St Fabien	1000	11	11	11	—½
Sherritt	9165	$16⅝	16⅜	16½	
Sherr r	120715	55	51	53	
Sigma	z10	350	350	350	
Sil Miller	1100	7½	7½	7½	
Silvmq	1500	30	30	30	
Sisco	4000	175	171	175	+4
Steep R	1450	241	240	240	—1
Sud C	21000	39½	37½	39	+1
Sullivan	262	355	345	345	+5
Sunbrst E	5500	9½	9½	9½	
T—Z					
Teck Cor A	525	645	610	610	—30
Teck Cor B	1183	535	525	525	—10
Texmont	4000	71	70	70	—1
Texore	2500	22	21	22	—2
Texsol	13070	78	76	76	—2
Thom L	500	40½	40½	40½	—1½
Tombill	z55	80	80	80	
Tribag	1600	88	86	86	
U Asbesto	1800	490	490	490	—10
U Keno	250	700	700	700	—15
Upp Can	1900	150	140	145	
Vespar	1000	19½	18½	18½	—½
West Mine	70	335	330	335	
Wilco	7500	23	21	22½	+½
Willroy	280	101	101	101	—4
Windfall	z3	9	9	9	
Win-Eld	6000	10	9½	10	
Wr Harg	400	136	136	136	—4
Yk Bear	1000	495	495	495	—5
Zenmac	3500	11	11	11	—1

OILS

Stock	Sales	High	Low	1:40 p.m.	Net Ch'ge
Alt East G	1100	525	520	520	—5
Alminex	200	565	565	565	
Am Leduc	2000	10½	10½	10½	+½
A Quasar P	400	390	390	390	—10
Asamera	1505	$22	21⅝	21⅞	+⅜
Ashland O	z50	$10¼	10¼	10¼	
Ashland pr	100	$27	27	27	—½
Berk OG	3300	115	110	110	—5
BP OG	10250	655	635	655	+20
CS Pele	4750	470	460	470	
C Dehi	1375	410	405	405	—5
C Ex Gas	1600	380	375	380	+5
C Homestd	1175	700	680	695	—5
C Reserve	800	450	435	435	—30
Cdn Sup O	1873	$43½	43¼	43¼	+¼
Cent Del	825	$12⅛	12⅛	12⅛	—⅛
Charter Ol	1000	630	630	630	+10
Chieftan D	2400	705	700	700	
Clark Can	500	231	231	231	
Dynamic	6700	109	105	107	+2
Francana	100	365	350	365	+15
Gr Plains	800	$31½	31¼	31⅜	—¼
Gt COilsds	100	630	630	630	—10
Houston O	4500	320	310	320	
Houston w	400	170	160	160	—10
Lochiel	2300	117	115	115	
Midcon	2000	50	50	50	
Mill City	1100	183	180	180	
Mineral R	1800	44	40	40	
Nat Pete	2400	325	315	320	—5
N Cont	2000	73	72	73	+1
Northld	3300	76	76	76	
Numac	800	815	760	765	—50
Oakwood P	500	109	109	109	
Pan Ocean	5699	$18⅜	18¼	18½	+⅛
Permo	2700	65	65	65	
Peruv	1000	47	47	47	
Petrol	800	114	113	114	—1
Pinn P	10000	60	60	60	—1
Place G	6900	142	140	141	—1
Ponder	500	50	0	50	—4
Ranger	9450	$15⅜	15¼	15½	+¼
Scurry Rn	1550	$20⅜	20¼	20¼	—⅛
Siebens	1950	720	700	700	—20
Spooner	4750	180	175	175	
Tr Can Res	1200	96	95	95	—5
U Canso	1100	420	410	410	—10
U Canso w	1050	173	170	170	—1
Un Reef P	500	25½	25½	25½	+1
Ulster Pet	4600	178	175	175	—1
Voyager P	2425	410	390	410	+25
Wespac	1000	23	23	23	
Wcoast P	z125	$10⅞	10⅞	10⅞	
W Decalta	6300	590	580	590	

Sales to 2 p.m.: 1,450,000.

VANCOUVER 11 A.M.

OILS

Stock	Bid	Asked
Allied Rox	69	72
Ballindry	142	145
Bison Pete	10⅜	10½
Canarctic	43½	45
Can Frtn	13½	14
Castle O-G	150	175
Emb Pet	51	55
Five Star	15	16½
Ft. St John	90	95
Freehold	82	84
Futurity	42	44
Giant Reef	25	30
Gldn West	13	17
Merland	75	80
Midland	7½	8
New Davies	7½	9
Peace River	10	11
PlainsPt	31½	32
Ponderay	110	115
Royal Can	77	85
Share	13	14
South Pac	10	11
Sunlite	825	900
Trans-Can	85	96
West Ex	20	22

MINES

Stock	Bid	Asked
Adera	42	44
Adanac	85	94
Ajax	4½	12
Alwin	57	59
Alice Lk	29	30
ANUK	¼½	¼⅜
Arctic	11½	12
Arlington	26	28
Atlas	55	58
Avino	75	77
Benson	31	33
Beaumont	15	16
Black Giant	53	55
Blue Star	7	8
Boundary	31	33
Boswell	28½	30
Brameda	221	225
BrenMac	39	41
Brenda	775	805
Buchanan	8½	9½
Buyal	21	22
Calta	78	82
Canol	26	28
Capri	24	27
Calico	13	14
Cariboo Bell	43	45
Cariboo Gold	110	115
Cascade	35	40
Casino	82	85
Cassiar Con	10	10½
Chataway	20½	21
Churchill	120	125
Coast Cop	430	475
Coast Silv	26	28
Coleman	600	675
Cole B	575	625
Con Gem	10½	11
Con Stand	8	12
Cont C	18	19
Cont McK	10½	12
Cont Plash	5	6
Cop Giant	25	26
Corona G	35	39
Coronet	37	38
Croyden	22	23
Crownex	43	45
Cumont	36	50
Dolly V	33	35
Dundee	33½	34
Dusty Mac	31	34
Dynasty	660	
Davis K	180	181
Earlcrest	12	13
Earlybird	30	33
Empire M	20	27
Endako	36	38
Falaise Lk	5½	
Fourbar	22	23
Giant M	420	425
Giant X	54	55
Gibraltar	575	585
General R	8½	9
Gradore	12	15
Granduc	715	750
Grandiview		14
Grt North	135	137
Gunn	46	48
Hart R	34	35
Hearne	32	37
Hignind Ch	12½	13
Highmont	300	305
Highpoint	8½	12
Hogan	28	28½
Homestake	8	9
HB Mtn	12	13
Interp Silver	12	14
Intertech	121	124
Iskut	22	
Jason	28	30
Jaye	6	7
Jericho	15½	16
Jersey	15	16
Kalco V	35	36
Kamloops	12	13
Kopan	9½	10
Lk Beaver	17	17½
Largo	34	
Laura	22	23½
London P	12	14
Lorhex	860	900
Marshall C	14	14½
Mercury Ex	14	17
Mid West	13	14
Mineral Mt	33	35
Minex	14	14½
Molymine	13	14
Mt Wash	10½	11
Nadina	135	143
Nat Nickel	38	40
Native	10	12
New Cronin	13½	14
New Imp		107
N Indian	10	11½
N Privateer	13½	14
New Territ	12½	13
Nickel Hill	71	73
Norcan	13	14
Norgold	4	5
NW Vent	78	79
Omega	19	21
Oro	32	34
Pacific Asb	145	147
Pacific S	11½	14
Parmount	31	34
Patricia S	11	13
Peel	10	11
Pend Oreille	100	150
Pinnacle	18	20
Pine Bell	16	25
Pine Lk	21	23
Polaris		9
Primer	14	15
Pyramid	45	46
Quatsino	12	13
Radex	130	133
Ramid	37	44
Riviera	71	72
Rockland		20
Rodstrom	10½	12
Rolling H	42	47
R Agassiz	42	
Shield	160	174
Silbak Prem	20½	23
Sileurian	18	19
Silver Butte	10	10½
Silver Ridge	7	10
Silver Stand	152	
Silver Star	16	35
Silver City	21	24
Silverquick	19	20
Slocan Olt	61	62
South Seas	38	39
Spartan	23	24
Stall Lk	150	156
Taseko		30
Tay River	27	29
Texacal	73	75
Torwest	34	35
Transcont	28	26
Trojan C	28	29
Transcont	25	26
United	18	20
Utica	50	60
Valley C	935	975
Vanada	7½	8
Vanguard	10	11
Ventures	10	11
Venus	35	45
W. Coast	12½	13
Western	330	345
Westland	17	20
West Buff	15½	16
Yukon	21	22
Zenith	65	66

INDUSTRIALS

Stock	Bid	Asked
Al-A Steel	6⅜	7⅜
Al-B		700
All Can-Am	50	60
Austin Inv	40	
Athaba Col	175	185
Balco	8⅜	9¼
B.C. Sugar		19½
BC Tel		67
BC Turf	300	350
Bur Mort		2½
Can All	10⅛	10½
Cap Estates	105	125
Captain Int	7⅜	7½
Cornat	135	145
Crestorook		6½
Crestwood	190	
Crown Z (Can)		17¼
Dawson	6	
Dog 'N Suds		75
Oman	8⅛	8½
Driver Dev	53	58
Eagle Ind	430	440
EDP Ind	120	130
Fid's Stores	11⅜	11¾
Finning	13¾	14¼
Four F	25	26
Fundy	170	175
Gr National	110	120
Great Pacific	180	190
Growers A	350	375
Growers B	260	275
Ham Harvey	215	225
Hy's	195	230
I Hydrodyn	91	100
Ibes Int		1
Interplex	55	59
Johnston T	12	
Integrated W		3
Ionarc	130	135
Kelly D A	550	600
Keystone	345	375
KEY Ind	18	23
Kelly Dey	50	70
MacMillan B	23½	24
S Madill	625	700
Magadyne	130	150
Mohawk		140
Melton	165	170
Neonex	385	400
NWL Fin	290	295
Okgn Hold	485	500
Pace Ind	90	100
Pac N Gas	425	475
Pac Ent	105	175
Potters	380	395
PWA	10	10⅛
Portcomm	120	125
Redhill	600	750
Reids	11½	13
Saratoga	410	440
Scott Paper		24¾
Sun A	32½	33½
Sun B	31	
Untd Equit	190	225
Tokar	215	225
Wall-Rede	285	290
Wardair	105	115
Wescorp	5	6
W Realty	6⅞	7⅛
Westview	185	190
Weldwood	16½	
Warner A		650
Warner B	250	350
Wentworth	9½	10
Wosks	6¾	6⅞

VANCOUVER CLOSE

TUESDAY

Stock	Sales	High	Low	Close	Net Ch'ge
INDUSTRIALS					
Ath Col	17000	175	165	175	+15
Banco F B	200	275	275	275	
Block Bros	200	420	420	420	
Brascan L	300	$17¼	17¼	17¼	
BC Sugar	800	$19½	19½	19½	—¼
Capt Int	2975	$7⅞	7½	7½	—½
Computrx	6600	50	45	47	
Cornat Ind	200	140	140	140	
Crewtwood	300	195	190	190	—5
Doman	9000	$8⅛	8	8⅛	
Driver Dev	2300	58	58	58	
EDP Indus	900	135	120	120	—15
Field	2200	$11⅞	11¾	11¾	—⅛
Fining Tr	200	$14¼	14¼	14¼	
First City	100	$8½	8½	8½	
Four Food	1000	30	30	30	
Grt Pac Ind	300	185	185	185	
Grouse Mtn	200	210	210	210	
Growers A	900	325	300	325	
Im Mar A	5600	220	215	215	—10
Imp Marine	6000	300	290	290	—10
Int Brew	100	500	500	50	
Int Hydro	500	91	91	91	
Interplex	1000	55	55	55	—4
Kaiser Res	100	$6⅜	6⅜	6⅜	+½
Keystone	200	355	355	355	
Lancer	100	230	230	230	—5
McMillan	500	$23¾	23¾	23¾	+¼
Magadyne	100	140	140	140	—10
Melton Ri	1000	165	165	165	—5
Nat Nur H	300	175	175	175	
Nat Nur wt	40	50	50	50	
Neonex	200	390	390	390	—5
NWL Fin	15	275	275	275	
OK Hel Wt	900	190	180	190	—5
OK Helcopt	1550	$5¾	5½	5⅝	—⅛
Pace	400	100	100	100	+5
Pc Nth G	80	430	430	130	
PWA	2550	$10⅜	10	10¼	—⅛
Portcom	4500	130	125	125	—5
Prtc A wt	6400	75	70	70	—6
Sandwell	1000	$7¼	7¼	7¼	+½
Saratoga	1000	440	440	440	+10
Tokar	1100	215	210	210	—5
U Equities	300	200	20	200	
Utd Prov	100	125	125	125	
Wall Redek	200	285	285	285	—5
Wardair	700	105	105	105	
W Realty	50	$6⅞	6⅞	6⅞	
Whitepass	100	$15	15	15	
Woodward	600	$22¼	22	22	
Wosks	100	$6⅞	6⅞	6⅞	
BANKS					
Bk of BC	29	$18⅞	18⅞	18⅞	
B Comerc	300	$23½	23½	23½	
MINES					
Adanac	4100	95	94	94	—6
Adera	14400	42	41	42	
Afton M	3000	23	22	22	
Alice Lk	1000	29	29	29	
Alwin	17300	60	55	58	—2
Anuk	1000	26½	26½	26½	+2½
Ardo Mns	4000	47	45	45	—2
Ard A wts	1000	24	24	24	—3
Arlingtn	1000	28	27	28	—1½
Arctic	2000	11	11	11	+½
Atlas	1000	55	55	55	
Avino	3600	75	70	75	
Bthr Nrs	22650	241	225	225	—17
Bthr A wt	3400	139	130	130	—9
Bear Intl	500	30	30	30	
Beaumnt	14000	18	17	17	—1
Bell Moly	200	24	24	24	
Benson	5000	34	34	34	+1
Black Giant	1500	52	52	52	—1
Boundary	7669	33	30	31	
Brameda	2500	235	230	230	—5
Brenda	300	58	8	8	
Brenmc	46000	42	39	41	—1
Brettland	9500	42	40	40	—5
Brycon	5000	65	63	63	—3
Bullion Mt	5800	57	55	55	—2
Calta	26600	84	79	81	—3
Car Gold	5300	112	107	110	—3
Cas Moly	3500	37	36	36	—1
Cass Cons	1000	11	11	11	+1
Casino	5200	90	90	90	—4
Chatawy	9500	21	20½	21	
Churchill	3360	130	115	115	—10
Coast Sil	27000	28	25	25	—4
Coin Can	23100	68	61	61	—5
Coin A wts	4500	36	35	35	—2
Colem B wt	866	185	175	175	
Colm Pr A	6168	80	66	80	
Colmb Riv	7500	25	23	23	—2
C Cinch	1000	19	19	19	+2
C Mckiney	1000	10½	10½	10½	
Cop Giant	89000	25	23½	23½	—½
Cop Ridg	700	55	55	55	
Crownex	6125	43	42	42	+1
Croyden	2000	23	23	23	
Cumont	1000	36	36	36	
Dav Kays	4080	200	190	191	—9
Decca Res	220	210	210	210	—5
Dolly Var	9200	35	35	35	+2
Dundee	2500	34	34	34	
Dusty Mac	2000	31	31	31	+1
Earlcrest	2000	12	12	12	—1
Early Brd	3000	33	31	31	—3
Empire Mt	500	20	20	20	
Enex	4000	41	40	41	
Falaise	1500	19	17	17	—3
Flagstone	4700	23	22	22½	
Fort Cha	19800	55	52	52	—1
Fourbar	3000	24	22½	22½	—½
Frontier E	1500	32	32	32	—2
Giant Ex	10200	55	53	55	+1
Gibraltar	4100	580	575	580	
Gr N Pte A	5100	48	48	48	
GN Pete	37700	139	137	138	—2
Gunn M	10500	50	48	48½	—1½
Hart River	3000	37	30	35	—½
High Chief	2500	13	12½	12½	—½
Highmont	1100	335	315	315	—20
Hignpoint	5000	9	9	9	
Hogan	18000	30½	29	29½	—½
Homstake	2500	8	8	8	
Hud B Mtn	2500	13	12	13	
Inland Cop	21000	36	36	36	+2
Int Bornit	200	34	34	34	
Int Marin	21152	74	70	74	+2
In Mr C wt	1352	26	25	25	—1
Int Tech	2900	130	120	130	+4
Jason Ex	3000	33	30	30	—3
Jason A	4200	18½	14	14	—4
Jericho	6500	15	14	14	—1
Kalco	4000	39	38	38	—3
Kamad	2000	35	34	35	+1
Kopan	9500	9	9	9	
Lk Bvrhs	11500	17	16	17	
Largo	3000	35	35	35	
Laronge M	11500	80	76	77	—4
Laura	6500	22	22	22	
Lexingtn	1500	50	50	50	
Lon Pride	1000	13	13	13	—1
Lronex	580	860	860	860	—15
Marshal	2000	15	15	15	—½
Mercury Ex	2500	14	13	13	—1
Mid West	2200	14	13	13	—1
Mtn Mng	3500	35	34	34	—1½
Minex	3000	14	13	13	
Molymine	5000	14	13	13	
Mt Laur	1700	150	150	150	
Mri Mtn	3500	35	34	34	—1½
Minex	3000	14	14	14	
Molymine	5000	13	13	13	
Mt Laur	1700	150	150	150	
Nadina	1900	130	123	126	+3
Nat Nickel	500	38	38	38	
Native	3000	10	10	10	
N Cinch	50	21	21	21	
N Cronin	4000	15	13½	13½	—½
N Privater	2000	14	14	14	
N Taku	7750	29½	28	29½	+1½
New Terr	15000	13	12	12	—1
Nickel Hill	6250	76	72	74	—2
Norcan	11500	15	13	13	
Norex Res	22800	63	57	59	—5
North Pac	2500	18	18	18	
NW Vent	2400	78	78	78	—1
West Kim	5800	100	85	95	—9
Omega	11800	18	18	18	
Oro	1000	34	34	34	
Pac Asb	4500	155	150	150	—5
Parmount	1000	35	35	35	
Pathfindr	18200	118	115	116	+1
Pthf AW	3700	105	100	100	—3
Pthf BW	1300	58	55	55	—5
Pat Silv	4500	12	10	12	+2
Peel	2200	10	10	10	
Pinacle	1500	21	21	21	
Polaris	1000	8	8	8	+1
Pyramid	1500	45	45	45	
Pyarmid	1500	45	45	45	
Quatsino	1000	12	12	12	
Radex	14900	130	126	130	—2
Rand Res	4400	35	34	35	
Riviera	5000	75	71	71	—3
Ring Hill	6500	43	43	43	
Roy agass	1500	45	45	45	
Sabina	22200	455	440	450	
Shield D	50	172	172	172	
Sileurian	2500	19	19	19	+1
Silv Butte	3000	10½	10	10	
Silv City	500	21	21	21	
S Chief	1100	48	48	48	
Slyquick	1000	20	20	20	
Silv Rdg	20000	8	8	8	
S Stnderd	3400	160	157	158	—3
Silver Star	200	13	13	13	
Slocan	19000	67	61	62	—6
South Seas	4000	39	38	39	+3
Spartan	2900	23	23	23	—1
Stall Lk	1100	155	151	151	
Stannex	7500	37	36	36	—2
Taseko	1494	31	31	31	—3
Tay River	1000	27	27	27	
Texacal A	1600	150	150	150	
Texcal Res	7800	79	75	75	—4
Torwest	500	36	36	36	+1
Trojan	2600	29	28	29	+1
Utd Copper	1000	18	18	18	
Valley Cop	433	935	935	935	+5
Vanada	2000	7	7	7	
Vangurd	3000	11	11	11	
Venturs	2500	10	10	10	
Venus M	6400	44	42	42	—3
Vestor	3500	87	85	85	—2
West C Res	3000	13	12	12	—½
Western M	300	330	330	330	—5
Westland	12000	17	17	17	
Yukon Rev	1500	21	21	21	—1
Zenith	51000	68	63	63	—4
OILS					
Albany Oil	13100	37	35	35	
Allied Rox	16150	70	69	69	
Balindery	4600	140	138	140	+1
Bisor	925	$10½	10	10½	
Cdn Fortun	7500	14	13½	13½	+½
Cnarctic	11000	46	43	43	—3
Comercial	6000	12	11½	12	
Embassy	3100	54	51	51	+1
Five Star	9500	17	16	16	—½
Ft St John	500	90	90	90	—1
Freehold	6800	85	84	84	+2
Futrity	13000	44	42	44	—1
Giant Reef	6600	25	24	25	—1
Merland Ex	1100	80	80	80	+3
New Davis	5000	9	8½	9	+1
PR Pete	5500	10½	10	10	—1
Plains Pet	3000	31½	31½	31½	
Ponderay	2900	119	115	119	+9
Roy C Ven	1000	80	80	80	—3
Share	6000	14½	13	13½	—½
S Christal	4000	33	31	32	
S Pac Pet	12000	11	10	10	
Stamped	9800	115	111	111	—2
Sunlite	100	$8¼	8¼	8¼	—¾
TC Res	1600	100	100	100	—3
Western X	3000	20	20	20	
Warner	1500	52	52	52	

Quebec Cigar-Maker Sits On Both Sides of Fence

MONTREAL (CP) — Extravagant advertisements describing the millions of dollars being spent to fight pollution are getting industry nowhere, says one man who sits comfortably on both sides of the fence.

"The public doesn't care how much money is being spent — it is not impressed by millions any more," R. B. Alexander, president of General Cigar Co. Ltd., remarked in an interview.

"What people want is reults. Once these companies have done something — fine, tell us about it. But until then, don't bother."

Bob Alexander is as much a keen conservationist as he is a businessman, and tries to incorporate the two interests.

True, he has often been asked how a man concerned about wildlife and clean air can manufacture "these smelly cigars" and no, he doesn't have an answer.

"What would you say?" he asked with a shrug. "I guess all I can say is that the decision to smoke is a perional one but having to breathe polluted air is not."

BIRDS STARTED IT

He got down to the serious business of ecology in the mid-1960s when Canadian artist Fenwick Lansdowne and naturalist John Livingstone were commissioned to produce bird cards for enclosure in packages of cigars.

When the three mn got together it was only natural the conversation should turn to the environment and, among other things, the fact that Canada had no way of recognizing its outstanding conservationists.

Alexander gave it some thought, then trimmed the firm's advertising budget by $5,000 and established the White Owl Conservation Award in 1969.

The money and a trophy are awarded annually to the individual or oganization judged to have contributed most to preservation of the environment.

Pollution Probe in Toronto scoopd up the prize last year, joining the Albion Hills Conservation School of Woodbridge, Ont., and two 1969 winners — author John Heron of the Royal Bank newsletter, and the B.C. Wildlife Federation.

Earlier this year the award was increased to $10,000 and a system of grants added to complement it.

The grants, ranging from $1,000 to $2,500 each, are given bi-monthly to groups which may have an excellent project in mind but need some financial assistance to get it off the ground.

MANY UNDER WAY

A board of 10, including Dr. W. A. Fuller of the University of Alberta zoology department, broadcaster Pierre Berton and Christian de Laet, secretary-general of the Canadian Council of Resource Ministers, have agreed to assess each request for aid and distribute the funds to those considered most deserving.

Thumbing through the stack of applications already received gives a firm indication of the many and varied programs planned or under way across Canada.

For example, the Algonquin Wildlands League asked for and received $1,300 to produce information kits for those interested in preserving Quetico Provincial Park from further destruction by loggers.

Gerrish House Society in New Bunswick needs $750 to pay for an instructor and teaching aids for its summer nature school on Grand Manan Island, while the Calgary Ecocentre Society has requested a $500 grant to build up a library.

With a response like that, Alexander is confident that companies will jump on the anti-pollution bandwagon in increasing numbers.

Executives are not as resistant to combating pollution as the public often thinks, he said.

DON'T LIKE SEWAGE

"Most of the directors of companies have summer cottages too, and they don't like sewage in their laks any more than anyone else.

"But they also have to face their shareholders at the end of the year. . . ."

He considers establishment of a fedweral department of the environment as a great step in the right direction, and credits several provinces, especially Ontario, with making firm commitments to clear up Canada's natural resources.

TODAY'S GRAIN PRICES

WINNIPEG (CP) — Trading was active t the close today on the grain exchange and most commorities made advances.

Rye made good advances on the strength of thin offers and good exporter buyingg. Oats and barley were mostly steady on moderate trade.

At the close Lakehead prices for class two and IGA wheat were unchanged.

	High	Low	Close
Flax			
May	246⅜	244¾	245½
Jly	249¼	247⅜	248⅜
Oct	253½	252⅜	252⅝
Nov	252	251¼	251⅝
Rapeseed Vancouver			
May	282⅝	281½	282
Jly	279½	277	279¼
Sep	274½	273⅜	274
Nov	264	262	263½
Rapeseed Thunder Bay			
Jun	279½	277	279½
Oct	267¾	267	267¾
Dec	254	253½	253½
Oats			
May			76
Jly	75¾	75½	75¾
Oct			75¼
Dec			75¼
Barley			
May			120
Jly	119	119	119⅜
Oct	113½	113¾	113½
Dec	111⅜	111	111⅜
Rye			
May	109¼	105¾	109¼
Jly	109⅛	106⅞	108¾
Oct	106⅞	105½	108¾
Dec	—	—	105⅝

CHICAGO (AP) — Soybeans futures, which had advanced about 15 cents in the last eight sessions, came under profit-taking onth Board of Trade today.

Corn and wheat, hich displayed some weakness periodically early in the session, closed thwi gains. Oats futures also were a shade higher. Soybean oil and meal declined.

The liquidation of soybeans utures was heavy with the opening bell. Some trade sources had expected this price correction after a series of advancing sessions.

About an hour after the opening, however, there was as small rally in the bean pit but it was not sustained. Later another selling wave sent prices down by 3¼ cents. There was some commercial hedging in the corn pit, however, ut it was easily absorbed by mixed buying interests.

	Open	High	Low	Close
WHEAT—				
July	152¾	154⅝	152⅞	154⅛
Sept	152¼	155⅝	153¼	155⅝
Dec	158	159¾	157⅛	159¼
CORN—				
July	147⅜	149¼	147⅜	148
Sept	144¾	146⅞	144½	145½
Dec	141⅝	143+	141⅜	142⅝
OATS—				
July	71¼	72	70⅞	71⅜
Sept	69¼	70⅝	69½	69¼
Dec	72½	73	72¼	73
SOYBEANS—				
July	310½	311¼	308½	309¾
Augu	309	310⅞	308⅛	309½
Sept	305¾	307½	304¼	306⅝

First Negro on Board

ARMONK, N.Y. (CP) — International Business Machines Corp. announced the election of Patricia Roberts Harris of Washington, a black lawyer, as a director.

Mrs. Harris, the first black elected to the IBM board, served as U.S. ambassador to Luxembourg during the Johnson administration and was forferly a member of the formerly a member of the faculty of Howard University Law School.

Mercury Victims Protest

OSAKA, Japan (Reuter) — Victims of mercury poisoning fought today with company officials and security guards and broke up a Japanese chemical firm's annual meeting.

Police said several persons were injured and taken to hospitals.

The meeting of some 1,500 shareholders of the Chisso Corp. ended in chaos after only 13 minutes.

Victims of the so-called Minamata mercury poisoning disease had each bought one share in the company to demand compensation.

They claim the company's factory at Minamata, southern Japan, jettisoned waste into a nearby bay polluting fish and shellfish 13 years ago.

Seafood allegedly contaminated with mercury was eaten by local residents, 45 of whom died and another 70 were seriously affected including a number of cases of paralysis.

Today's shareholders meeting was the second attempt by the victims to force a showdown over compensation. A similar meeting last November also ended in violence.

Area Bank Debits Down Sharply

Greater Victoria bank debits for April were down sharply from the March level this year, but compared favorably with April of 1970.

Canadian Bankers' Association reports individual bank debits — excluding government accounts — totalled $604 million last month, vs. $485.7 million a year ago and $867.1 million in March of this year.

The cumulative total this year is $2.62 billion.

Ecological Suspended

WASHINGTON (AP) — The Securities and Exchange Commission today suspended for 10 days over-the-counter trading in the securities of Ecological Science Corp., Miami.

The commission said it ordered the suspension because of information brought to its attention that the Company's financial position as publicly stated may not be accurate.

Heavy Hail Fall

MEXICO CITY (AP) — Elaborate ice figures dotted a snow-white landscape in the southern part of Mexico City Tuesday after 20 inches of hail fell during the city's hottest month. Children formed snowmen, some of them several feet tall, from the hail stones. A few wound up on the hoods of cars which paraded them through the streets.

Primary Distribution

The shares of the following companies may be considered as being in primary distribution through the facilities of the Exchange pursuant to a Statement of Material Fact.

e — previously issued shares.

Primary Distribution

Noriex	16000	49	47	48	+1

$ EXCHANGE

NOON PRICES

MONTREAL (CP) — U.S. dollar in terms of Canadian funds was down 1-32 to $1.00 13-16 today. Pound sterling was steady at $2.43 15-16.

NEW YORK (CP)—Canadian dollar up 1-32 at 99 13-64 in terms of U.S. funds. Pound sterling up 1-32 at $2.41 61-64.

VICTORIA—Purchase of U.S. funds in terms of Canadian dollar was quoted by Royal Bank at 1.00⅜ for cheques, 1.00¼ for cash, .99¼ for silver. Selling rates were 1.01⅜ for cheques and 1.01½ for cash.

BAYSHORE VILLA
A Condominium
Your Own "SEAFRONT" Home Featuring the Ultimate in Privacy and Luxury
OPEN DAILY 2 - 4 P.M.
1488 DALLAS RD.
Near Moss St.

ALUMINUM SCREENS
ALLIED GLASS
VICTORIA
388-5108
"Anything in Glass"

It's Delicious!
POOR BOY LUNCHEON
(Self-Serve 12 'til 2 Mon. to Fri.)
Choice of hot plate and Beverage.
99c
McPHERSON
Seafood and Steakhouse
Centennial Square 388-4741

CADBORO BAY VIEW
SPACIOUS TWO BEDROOM HOME
On third of an acre in exclusive area. Delightful quiet and seclusion ensures full enjoyment of lawn and garden.
Call Edmund Higgin
477-8477
CADBORO BAY REALTY LTD.

HOST
RENT-A-CAR
It's FREE this WEEKEND
NO DAILY RENTAL CHARGE
YOU PAY MILEAGE ONLY
Minimum: 100 miles per day
WE PAY THE GAS
Phone for free pickup
VICTORIA
RESERVATIONS, 388-7874
677 Humboldt (Empress Hotel)
VANCOUVER
RESERVATIONS, 688-1484
1075 Alberni Street

CONVERTIBLE SALE
BRAND NEW 1971
FIAT
850 SPORT SPIDER CONVERTIBLES
$2399

All have new 903 cc engine, radial tires, tachometer, disc brakes, 4-speed all Syncro transmission, bucket seats, easy up and down top, beautiful Italian styling by Bertone, 40 m.p.g. economy. Your choice of colours.
While They Last AT
Brian Holley MOTORS LTD.
3319 Douglas at Cloverdale
Phone 384-1161

FIRE
Insurance Is Our Business, Not a Sideline
HARBORD INSURANCE LTD.

JUNIOR SECONDARY SCHOOL PRINCIPALSHIP

Applications are invited for the principalship of a junior secondary school enrolling approximately 900 students in Grades 8, 9, and 10.

Qualifications include:

A) Professional or equivalent certification
B) Preference to Master's degree or equivalent
C) Evidence of administrative competence
D) Broad background of experience, including experience outside teaching

Applications should be mailed to reach the office of the District Superintendent of Schools not later than 5:00 p.m., May 28, 1971.

Greater Victoria School Board,
P.O. Box 700,
Victoria, B.C.

Victoria Daily Times

VICTORIA, B.C., WEDNESDAY, MAY 26, 1971 —PAGE 19

THE FOSTER PLAN

Wanted: A Chance For a Sad Child

Gerald, 12 years of age, is fair and slight with terrific appetite. His temporary foster parents have made him feel he is wanted and worthwhile. He is trying hard to make up for all he has missed in his earlier years. Is there a family in Greater Victoria who would like to make this lad a permant part of their family?

Charlie is 14 and lives up-Island. Thanks to heart surgery he can now begin to lead a normal life, but needs the physiotherapy of the George Pearkes Clinic. A foster family who lives within busing distance of the clinic is needed.

Andrea is almost six years of age, of Indian background and appearance. Raised as an only child, she does not know how to play with children her own age. Needs foster parents who can help her get over the death of the person who raised her.

★ ★ ★

The trail that I've blazed across the jungle of the newsroom to my desk happens to pass the swamp of the city editor and as I went that way, having just come from a two-hour briefing at the Family and Children's Service, I heard a familiar lament.

"It's a lousy news day," the city editor was dourly informing the news editor. "Just nothing seems to be happening out there."

Regrettably, we come to think that way in this business, to assume that news is made only by happenings rather than the day-in-day-out life of the city. On that particular day, for example, we'd have been fully justified in going to press with an eight-column banner line: Epic Drama Here in 327 Homes.

Even a cursory investigation into the workings of the foster parent plan under that agency is an overwhelming experience for someone unfamiliar with it. In those 327 homes from Sidney to Sooke there's truly a continuing, real-life drama of selflessness, dedication, enormous patience, joy and love that makes the unlikeliest soap opera seem as insipid as Br'er Rabbit.

Some 425 boys and girls of all ages, some from broken homes, some by way of the juvenile courts, all with a background of trouble, have been taken into, for the most part, ordinary, middle-class families and given the chance for a purposeful, worthwhile life. Some have not made it, but an incredible number needed only that chance.

From the moment you begin to look into this story you marvel at the kind of people who will volunteer.

More often than not they'll be taking a child who is troubled, difficult, unhappy and insecure. Many of the teen-agers will carry the stigma of delinquent. There's no money to be made from it. Indeed, many foster parents are lucky to break even on a grant that, depending on the age of the child, varies from $50 to $75 a month for room and board and from $8 to $14 for clothing. If the relationship is an entire success, if the foster child becomes an intregal, accepted and loved part of the family, the end result may be the wrench when he returns to his natural parents.

These predictable headaches and heartaches have not daunted the heroic 327 families — and, talking to some of them, you find they look on their role more as a privilege than a duty — but they help to explain why a chronic shortage of volunteers has now become something of a crisis.

The whole foster parent philosophy has evolved over the last decade from the brief care of a child whose parents were sick or in distress to the present concept of a more permanent relationship. A child who has not returned to his natural parents in a year or 18 months is very likely to remain in his foster home until he goes out to make his own way in the world.

★ ★ ★

This more demanding function by the foster parent has been complicated in the last couple of years by a sharp increase in the number of young people needing substitute homes. Under the amendment to the Protection of Children Act the juvenile court may commit young people as wards of the Family and Children's Service. This means not merely an increase in numbers, but an increase in the kind of youngsters, branded as delinquents, who are always hardest to place.

There's been a corresponding increase, too, in the numbers of Indian children who need homes. It's a sobering, saddening thing to learn that in the past year 13 per cent of all children in need of foster homes were Indian, though the Indian population comprises about half of one per cent in the area under the agency's jurisdiction.

While there's a surplus of homes for infants, either as foster parents or for adoption, there are never enough families willing to take boys or girls over the age of 10, especially those with a court history.

Mrs. B. Levitz Packford, who has been active in this work as supervisor for the past 12 years and has not yet lost her sense of wonder at the seiflessness of the foster parents, tells me that 35 homes are needed right now to have an adequate selection in matching children to a family environment that will be best for them.

She is the first to admit that it is a demanding, time-consuming job requiring endless patience and understanding. That it also offers deep rewards of satisfaction and accomplishment will be seen in a second report.

Ask the Times

Q. Would you please tell me why fish jump? C.L.

A. The Times' resident sport fishing expert Arthur Mayse suggests there are probably varied reasons for fish jumping, but nobody seems to know for sure. One theory, he says, is that fish, especially salmon, jump to dislodge tiny parasites called "sea lice" which live on their scales. Or they may jump for sheer fun. Another theory is that they may leap during a spawning run to loosen the strings of roe they will soon lay in some streambed. And, of course, fish jump to shake loose hooks and to get over barriers or away from predators.

Q. Whom should I contact to become a member of Golden Age?—D.L.H.

A. We're not sure what you mean, but Silver Threads Service, 4 Centennial Sq., Tel. 388-4268, should be able to help.

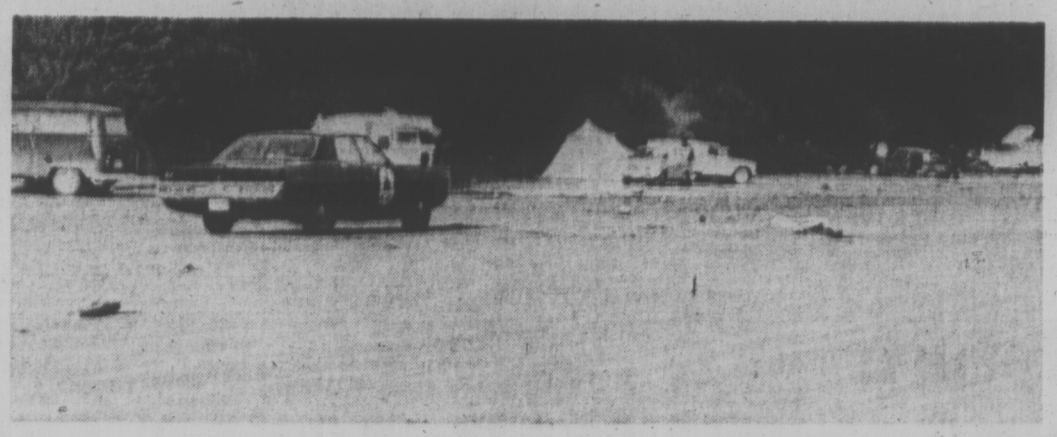

Police drive by but do not charge Chesterman's Beach campers who ignored this sign

Beach Camping Ban Surprises Tofino Mayor

Hugo Peterson, mayor of Tofino said today he opposes a government order prohibiting camping on Chesterman's Beach, situated north of the Long Beach Pacific Rim National Park.

Signs banning squatting and any type of camping on all beaches situated on either side of the national park were posted at all accesses to the waterfront following passage last week of a provincial-government order-in council.

But most people seemed to have ignored the order over the Victoria Day weekend. There were at least 60 campsites at Chesterman's and many others at other beaches situated outside the park.

●

Police took no steps to enforce the order and evict the campers.

RCMP at Tofino said the matter is being discussed at higher levels.

It is estimated between 6,000 and 8,000 people visited Long Beach over the weekend.

Peterson said the government order was premature.

"It should not have been passed at this time — not until this area is organized to cope with and to service large crowds," he said. "We are not yet ready."

Peterson sad residents are not opposed to legislation banning squatting.

"This was the original proposal," he said. "Then overnight we learned that weekend camping has also been prohibited."

He said he didn't know who was responsible for getting the government to pass the non-camping order.

●

Ernie Bach, a former president of the Tofino Chamber of Commerce, said last week, that Dr. H. R. McDairmid, MLA for Alberni, attempted to persuade the regional district to pass a bylaw banning camping on beaches but the request was turned down.

McDairmid is the owner of property overlooking Chesterman's Beach, a favorite camping spot and recreational area for Tofino residents.

Peterson said part of Chesterman's beach should be zoned for tourist-commercial.

At the present, plans call for a housing subdivision.

"I think a part of upland property should be commercial," he said. "This would include a camping site and services."

The Pacific Rim park is 16 miles long and this year provides campers with about four miles of beach frontage. Plans call for expansion of camping sites on property overlooking the beach.

To the north and south of the park there are also scores of beaches, one of the most popular being Chesterman's. Many residents would like this area incorporated into the park.

Bigger Drug Squad Wanted 'Before We Get Swamped'

By
CLEMENT CHAPPLE

The Victoria Police Commission today asked for a bigger effort from the RCMP to fight increasing traffic in drugs here.

Commission chairman Mayor Courtney Haddock said the city should try now to get an improved drug-fighting operation "before we get swamped."

Police Chief Jack Gregory said his force is "not shirk-responsibility," but that combating drug trafficking is "primarily the responsibility of the federal force."

The commission decided it would write to federal authorities and ask for an increased RCMP force in the Victoria area.

Haddock said there have been reports of increasing drug traffic that are "not very comforting."

Gregory said he shared Haddock's concern. There were "half a dozen" known hard drug addicts in Victoria five years ago, and today there are "at least 50," Gregory said.

Besides the RCMP drug squad, Victoria contributes one full-time policeman to the work, as do two other of the local forces, Gregory said.

Gregory added that "we are not unique in having this problem — it exists in nearly every city in North America today, if not the world."

Haddock called for more preventive action, but Gregory said this work is being done. "... the young will experiment," however. He said he would "certainly recommend" that the commission write a letter to the RCMP asking for more help.

Haddock also said he wants more police work in and around the Churchill Hotel, whose beer parlor exit lies near Bastion Square.

"The people (merchants) in Bastion Square are having a difficult time," Haddock said. "They come out of that place, and the next thing you know ..."

Gregory said there is fighting around most of the city's beer parlors near closing time each night.

Haddock said "they can fight all they like" outside most beer parlors because it usually takes place in a parking lot.

"You can always do something about the licence," he suggested.

Gregory said he can report excessive trouble to the provincial liquor control board, which administers liquor selling licences.

But he said since the last major complaint about the Churchill — "since the fiasco with the 19-year-olds" last year — that hotel has improved the behavior of clientele.

Not Inside Job Say Police

Victoria police said today they do not believe that the weekend break-in at Woodward's Mayfair store was an inside job.

The break-in occurred sometime between 7 p.m. Saturday and 4 p.m. Monday. Merchandise estimated to be worth more than $30,000 was stolen.

This included about $15,000 worth of watches, $5,080 in cameras, film and binoculars and approximately $4,000 worth of perfume.

Three police investigators have been assigned to work on the case, Detective-Inspector Bill Andrews said today. Ferry and airport exit points on Vancouver Island are being checked, and Vancouver police have been notified.

This procedure is followed when the amount stolen is so large that it cannot be disposed of in the area.

The break-in was not discovered until late Monday afternoon when a store employee started work and had trouble entering the store with his key.

The thieves apparently climbed a wire fence which enclosed a display of camping equipment. From a tent next to a store window, the thieves cut out a piece of plate glass about 20 by 30 inches and entered the store.

Police found peepholes in the tent from which they suspect a lookout was stationed.

Police reports said the thieves appeared to know the routine of the store's maintenance men who left the premises at 7 p.m. Saturday and did not return until 4 p.m. Monday. They also seemed to know the location of a portable cupboard behind a counter in which keys to shipping and receiving doors were kept.

ESCAPE ROUTE

A hasp had been knocked from the cupboard and padlocks were removed from the shipping and receiving doors. Lock mechanisms had been removed from a hardware department door and a door leading to the patio roof.

Sources said the two doors apparently had been prepared for use as escape routes. They would have been kept open during the robbery, then closed after the escape so pursuers could not follow.

The stolen goods were removed in suitcases also taken from the store. The thieves rounded up so many containers that not all were used. Some overnight bags were found left at the camera counter.

Department managers were called to the store Monday after the robbery was reported. They began the job of tabulating a list of stolen items.

Andrews said the list is not yet complete. One report said rings, brooches and other jewelry may have been taken. Drawers in the store's post office and drug departments had been jimmied with screwdrivers, but nothing was reported missing.

Indian Festival Not Centennial

Chief Cy Baker of the coast Salish said Tuesday that the Indian people had not gathered at the Tsamis Festival at Macaulay Point to celebrate the B.C. centennial.

He feels that the centennial is "nothing to celebrate as far as his people are concerned. We are celebrating the revival of interest in our cultural heritage among our children," the chief said.

"Our children are interested in our culture now and want to learn of our people and the old ways. We are happy to show our culture as a means of establishing communications between whites and Indians."

Chief Baker does not believe his people can return to the old ways completely. "We must become used to the new ways and learn to use the material things that come with it," he said.

Library Won't Air Budget

Details of the Greater Victoria Public Library's financial statements were refused reporters Tuesday by the board.

Chairman Col. A. O. Hood said "We are not trying to hide anything" but added that some details in the statements were still to be dealt with.

At its previous meeting, Hood had agreed to reporters having access to the information.

Library director Donald Miller said today the board's reluctance might be attributed to their being "sensitive to criticism from the municipalities" and that changes had been made to the budget after it had been set.

Begging Scheme Foiled

Two young men who devised what Judge William Ostler called an "ingenious" scheme to finance a summer trip were each fined $15 today when they pleaded guilty to begging door to door.

Gerald E. McDormand, 19, of 115 East Burnside, and Roy MacLaren, 25, of 181 Kuper, court was told, went from door to door on Pilot Street Tuesday evening asking occupants for a nickel.

They said homeowners that they were canvassing all residents in the city for nickels so they would have enough money to go on a trip.

Ostler told McDormand that everybody admires imagination but this technique of collecting money is against the law.

McDormand said he and friends had thought the plan up but he didn't realize it is against the law.

"You'll have to think of some other method," Ostler said.

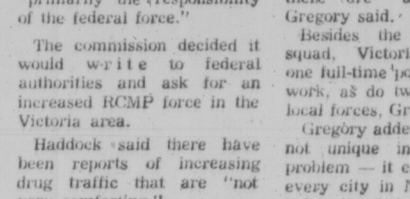

arthur mayse

A FEW TIMES IN A year, the sea withdraws from our home cove until rocks that no normal ebb lays bare are drying in the sun. Even though the tide tables let us know when these extreme low tides are due, they never fail to surprise us. The distance between foreshore drift-logs and water's edge seems impossibly wide. The rock points have shortened, and familiar landmarks have changed shape.

One of these low-low tides was listed for Monday. What with grass to mow and the last of our bedding plants to be set out, we'd intended to ignore it. But the knowledge of an exceptional ebb under way kept nagging at us, and it occured to us that our dog was overdue for a run.

So we downed tools, and jogged off to the cove for what we assured each other would be the merest look-see.

What we chose to forget was that a low-tide beach creates its own time zone — one in which such arbitrary human measurements as hours and minutes lose meaning.

We hunted up sticks of proper sturdiness for poking around among rocks, and ambled toward the north point with a pause to investigate a sea pool.

Its sand bottom lay exposed, and it looked to be utterly empty of life. But appearances can be deceiving. You never know what creatures may have been left trapped in such a pool to wait the return of the tide.

A school of shiners, perhaps, revealed by the flash of a golden side. Sometimes a flounder half-buried in the sand, with only twin eye-bumps to suggest the presence of a flatfish in protective camouflage. Often a cloud of baby seulpins no more than a thumbnail long.

Lancer the Lab waded in. Little explosions in front of his paws showed where sand-dabs had shot off to find new cover.

We left him to stalk these elusive darters, which he hadn't a hope of catching, and strolled on to the weed-sheathed rocks under the point.

Those slithery stones are close-laid as scales on a fish. Bright green sea lettuce clings to them. Among them lie torn shreds of red sea-towel, rough as terry cloth, and kelp fronds ripped loose by the last blow. Some of the larger rocks are streaked with a dark-brown growth prized by Chinese beach-combers for seaweed soup.

Pry a stone loose, turn it over, and you find abundant life. Blennies which we miscall sand eels wiggle and flip. Tiny crabs scuttle with pincers at the ready.

There are tube worms and sea worms, and often the brilliant sausage-shape of a sea anenome which will spread flowerlike tentacles when the tide returns.

The tide, though, was still retreating.

We followed its edge along a widened reach of sand, under a sky that hinted of rain to come.

The gulls and the fish crows were busy. We found the remains of a rock crab larger than the little nippers under the stones, orange shell overturned and neatly hollowed, lesser claws scattered on the sand. Fresh clam shells told of other feastings.

A couple of hundred yards offshore, the cove's resident Pacific loon and a fleet of lesser divers were guzzling bait-fish.

They were effective fishermen. The ripples of a dive would flatten away. Presently the bird would reappear, bright silver gripped crosswise in its bill.

A shake and a flip to position the fingerling head-on, then the feathered appetite gulped it down.

Lancer barked from the lee of the south point. He had found big game in an eel-grass patch — a warrior crab six inches or more across its armored back, with formidable pincers waving defiance.

Dog extended a gingerly paw, only to snatch it back a split second before crab could administer punishment.

They ducled, crab steadily retreating, until Lancer was shoulder-deep. Then he too retreated from the profitless encounter.

By this time, the tide had turned, and the expected rain had begun to sift down upon sea, grey tidelands, and a pair of strayed gardeners with work neglected who had meant to spend minutes only.

Not hours, as a house clock that doesn't keep beachtime reminded us!

NOTICE

Notice is hereby given that the erection of any tent, lean-to, shelter, or any temporary or permanent dwelling-place is prohibited on this beach.

Anyone mutilating or destroying this sign will be prosecuted.

D. NORTHWICK
Deputy Minister of Lands

Make or Break Talks

Prairie Premiers Want Results or Else; Bourassa Stalling to Gain Powers in Social Field

By DON MacPHERSON

QUEBEC (CP) — The Quebec government is getting ready for a struggle of wills with its partners in Confederation at next month's constitutional conference, says a qualified government source.

The source, who did not want to be identified, said in an interview Tuesday the constitutional conference in Victoria June 14-16 will be "the most important ever" and could conceivably be the last.

He said Quebec's demands in the field of social policies are pitted against the impatience of Ottawa and the other provinces with Quebec's refusal to accept a proposal for repatriating and amending the constitution.

He said the three Prairie premiers—Ross Thatcher of Saskatchewan, Harry Strom of Alberta and Ed Schreyer of Manitoba—have indicated individually that they will not attend any future constitutional conferences if no agreement is reached at the Victoria conference on the amending formula.

He said the three gave the indications at the last conference in February and that he believes that they still hold the same opinions.

WOULD DISAPPOINT HIM

In Winnipeg Tuesday night, Premier Schreyer of Manitoba said it would be "safe to say I would be very disappointed "if the conference rejected the amending formula; but he ventured no opinion on what effect a rejection would have on future conferences.

Premier Strom of Alberta said last week there must be agreement at this conference on some points or there would be no purpose in continuing discussions.

Premier Thatcher, who has called a provincial election in Saskatchewan for June 23, was en route to a political meeting in Watrous, Sask., and unavailable for comment.

ONLY BY BRITISH

The Quebec government source said the provinces other than Quebec, especially the Prairie provinces really want only a formula which "brings home" the Canadian constitution after more than 103 years of Confederation.

The British North America Act of 1867, which created Confederation and forms the basis of the Canadian constitution, is a British law which can only be amended at present by the British parliament upon an address from Canada.

In addition to a new amending formula, the source said, Ottawa wants to have guarantees of the language rights of cultural minorities in each of the provinces entrenched in the constitution.

The source said Quebec is alone in wanting substantial changes in the distribution of constitutional powers between the federal and provincial governments.

He said that for Quebec to accept the repatriation and amending formula without first having received guarantees that it would get the constitutional powers it wants would effectively end the negotiations.

Once the other governments had got what they wanted, they would lose interest in substantial constitutional revision, and Quebec would be left alone pushing for negotiations.

THINKS WILL TAKE IT

Quebec was holding out its agreement to the formula worked out at the last constitutional conference, held Feb. 8-9 in Ottawa, in an attempt to get prior agreement on a new distribution of powers in the field of social policies, he said.

The source said Quebec would probably accept the formula if it got much of what it wants first because it does not expect that a much better formula could be worked out.

He said Premier Robert Bourassa's announced intention to have the formula studied by legal experts to determine its implications for Quebec was a tactical move to enable him to avoid giving his immediate approval.

The implications of the formula were self-evident and needed no study.

He said that, if Quebec does not get enough of the powers it wants, it could reject the formula on the grounds that the three Opposition parties in the Quebec national assembly have termed it unacceptable.

Mr. Bourassa himself has been cautious and non-committal in expressing his opinion of the formula and has promised the Opposition that if the formula were accepted at the conference it would be submitted to the national assembly for ratification.

However, he said, Quebec recognizes that the other governments are impatient with the meagre results of the long series of constitutional conferences and are anxious to bring back a concrete achievement from Victoria.

Manitoba NDP Easily Win Votes

By THE CANADIAN PRESS

The Manitoba NDP government survived two non-confidence votes Tuesday night as the legislature approved its $517.1 million budget.

The government won both votes by 28 to 22, getting support only from NDP members. Against it were 17 Conservatives, three Liberals, one Social Crediter and one independent. Six members were absent.

Elsewhere in Canada, the Ontario legislature discussed health estimates and Quebec's national assembly included transport and pollution discussions.

In Winnipeg, one non-confidence motion, from the Liberals, accused the government of failure to find economic solutions to halt the outflow of employable youth.

The Conservative motion was a general condemnation of economic policies and the growth of government spending. The budget forecasts a slight surplus in current account for the 1971-72 fiscal year.

In Toronto, health Minister A. B. R. Lawrence gave figures showing how much the Ontario Health Services Insurance Plan costs and how much it will take in from premiums and federal grants.

The total revenue is expected to be $541,250 million, made up of $317.3 million in premiums, $205.45 million from federal grants and another $18.5 million from overdue federal contributions. The total expenditures for OHSIP for 1971-72 are expected to be $580.448 million.

The Quebec government will initiate a new anti-pollution program this summer to begin with examination of 34 lakes used for recreation purposes, Victor Goldbloom, minister responsible for the environment, told the Quebec house.

He said that following the study, guidelines will be laid down governing government waste disposal of municipalities and industries that are at fault.

Against PM's Tour

TORONTO (CP) — Members of the Jewish Defence League projected slides on the side of a Russian freighter berthed here Tuesday night, protesting alleged anti-Jewish policies in the Soviet Union. They also said they will protest Prime Minister Trudeau's current tour of the Soviet Union when he returns.

About two dozen members of the militant organization took part in the waterfront demonsration, showing pictures of concentration camps and recent trials of Jews in the Soviet Union on the side of the freighter Donetskiy Shakintyer. Some members of the ship's crew watched for a time from the decks.

Hyman Engel, Canadian coordinator of the league and organizer of the protest, said in an interview the league plans to protest Mr. trudeau's "friendliness" with the Russians when he returns from the tour.

Mr. Engel said the Russians are guilty of "cultural genocide" because Jews in the Soviet Union can not publish their own books in Hebrew or establish their own theatres.

Man Sentenced

VANCOUVER (CP) — David McCarthy, 28, was sentenced Tuesday to six months for selling a bag of marijuana to an undercover city police officer may 11. He was the first person sentenced on charges arising out of a recent roundup of 33 alleged drug traffickers following four months undercover work by city police and RCMP.

"Stroll with Eaton's into another Century"

Visit the "Driard Hotel Saloon"

in our corner window for a sip of lemonade—then

Put a Shine on your Shoes

In the Douglas St. Window immediately next to the "Driard Hotel Saloon" you'll be able to sit in a big old-fashioned Barber Chair and let our quick shoe-shine attendent bring out the best in your dress-up shoes and boots. A nice old-fashioned service because there's no charge at all.

Have Your Name Printed on the "Gazette"

See your name hand-set in type and printed on a copy of the "Gazette" — a welcome souvenir that's filled with the history of Victoria. A nominal charge of 25c.

Breeze through Summer in

Seersucker

at an Eaton Special Price

17.99

Uncrushable, Non-Fuss-Fabric Fashions

Gals who live in an easy-care world know all about this no-fuss blessing. Uncrushable Seersucker. Crinkles that alternate stripes with plain — crackles with texture — snaps with simplicity. Next-to-nothing care. Machine washable and drip dry too. In a bevy of beautiful styles. Just take a look — left to right: spectator shift, jacket dress, sleeveless swing shift, shirt shift, skirted playsuit, pleated dress, hot pant dress. And just take a look at the price! A huge special purchase saving for your best fashion buy—NOW—and at one low price. Five misses' styles, 10 to 18; two hot pants styles, 8 to 16; jacket dresses in misses' sizes 12 to 20. Come in now and take a look at the real thing. Then send yourself off in one of these smashing outfits for summer fashion fun!

Special, each 17.99

Dresses, Floor of Fashion

BUYLINE 388-4373 EATON'S THERE'S MORE FOR YOU DOWNTOWN Shop Thursday All Day 'til 9:30 P.M.